Mostly Cloudy, Rain Wednesday
Details on Page 5

Victoria Daily Times

The Home Paper
TELEPHONE 2-3131
Circulation (to 8 p.m.)____2-3131
Classified (to 8 p.m._____2-3131
NIGHT
Night Editor (to 11 p.m.) 2-3135

VOL. 122, No. 261 ** VICTORIA, B.C., TUESDAY, NOVEMBER 8, 1955—24 PAGES PRICE: 7 CENTS SATURDAY, 10 CENTS

'Get Your Big Hands Off...'

Television has its $64,000 question, but the biggest sports query of the moment is how to get what's shown here—a pair of Grey Cup football tickets. Tougher to get than a boat trip to Port Angeles, the treasured ducats showed up in the city today and the fight was on with the holder declining all offers. The Grey Cup game will be played in Vancouver, Nov. 26. (Times Photo by Bill Halkett.)

NEW RAINS HIT MAINLAND

Flood Aid Sought On Disaster Basis

Province, Ottawa Funds Requested

Two North Shore Vancouver municipalities have demanded an early meeting with Premier W. A. C. Bennett to obtain provincial aid in repairing disastrous damages caused by floods last week.

In addition, the North Vancouver municipal council Monday night telegraphed Prime Minister St. Laurent asking that the community be classed as a "national disaster area" and that federal disaster funds be used for assistance.

At Victoria today highways department engineers were ordered to investigate the flood potential of Vancouver's North Shore district to determine the danger of further flash floods similar to those of last week.

Premier W. A. C. Bennett made the announcement following a two-hour cabinet session.

The cabinet was scheduled to reconvene again this afternoon to give more consideration to the flood problem, particularly the North and West Vancouver requests for special "disaster aid."

The premier today said the provincial government expects the federal government to assist in both the engineering investigation and in rehabilitation costs.

DAM ENDANGERED

Government engineers are reported "extremely concerned" at the possibility of further flooding on several of the creeks and rivers running to the sea from the North Shore mountains.

During the height of last week's floods, 14 feet of water flowed over the top of Capilano dam.

"If it had broken, we would still be over there," said a highways department spokesman.

Reeve Grant Currie of North Vancouver and Reeve John Richardson of West Vancouver said last night they are ready to go to Victoria immediately for talks with the premier.

13 INCHES OF RAIN

A West Vancouver municipal engineer, D. I. Hawkins, estimated that 13 inches of rain fell on his community last Wednesday and Thursday. Damage figures for the two North Shore municipalities of North and West Vancouver have been estimated at as high as $5,000,000.

The North Vancouver council's telegrams to Premier Bennett and Prime Minister St. Laurent asked that the area's flood victims receive the same aid as victims of the Fraser Valley floods in 1948, the Humber Valley hurricane and the Winnipeg floods.

NEW GALE FORECAST

A new rainstorm struck Vancouver Monday night and poured nearly an inch of water on the North Shore. Another storm accompanied by gale-force winds is forecast for Wednesday morning.

DAMAGE TO HIGHWAYS $300,000

Flood damage to provincial highways last week is still being assessed by highways department engineers today, but a spokesman said it would reach as high as $300,000.

Worst spot in the province was on the Hope-Princeton highway where flash floods ripped down the mountains, washing out the road-bed at numerous points.

At Nine-Mile Creek, nine miles east of Hope, the highway was washed out over a length of half a mile.

UN STILL DEADLOCKED AFTER 21 BALLOTS

UNITED NATIONS, N.Y. (UP)—The United Nations General Assembly after a record 21 ballots today postponed for two weeks the deadlocked Security Council election between the U.S.-backed Philippines and Yugoslavia.

The Assembly cast nine ballots this morning but failed to break the deadlock.

Soviets Reject German Vote

By JOHN HIGHTOWER

GENEVA (AP)—Russia today flatly and completely rejected Western proposals for the unification of East and West Germany through free elections.

In a lengthy statement at the Big Four foreign ministers' conference after week-end consultations in Moscow, Soviet Foreign Minister Molotov showed not the slightest evidence of a softening Soviet policy on Germany in any respect.

His stand was obviously a sharp disappointment to the three Western foreign ministers who have spent many days in argument with him here.

Molotov said the Eden plan for merging of the two Germanys by steps beginning with free elections would "provoke general dislocation in Germany." He dismissed last Friday's Western "acid test" proposal as simply a subordinate proposition under the Eden plan.

In that proposal the West had called for elections in Germany next September.

CLAIMS ULTERIOR MOTIVE

The main purpose of the Western plan, Molotov asserted, "is to get a united Germany to join NATO (Atlantic alliance) and the Western European Union and to bring about the militarization of all Germany."

The Western proposals have "no relationship" to European security.

In connection with Russia's own approach to the problem, Molotov called again for creation of an "all-German council," composed of representatives of the East and West German regimes. Means for reuniting Germany "should be found," but he said the path is not simple and "time and patience" are required.

Molotov made it clear the Soviet government has no intention of abandoning the East German Communist regime to the fate of free elections throughout Germany.

Before Molotov spoke, the Western foreign ministers ruled out any solution to the German problem requiring a reunited Germany to choose neutralism.

Going to Israel?

Prime Minister St. Laurent has passed on to External Affairs Minister L. B. Pearson a Canadian Zionist request that he visit Tel Aviv, Israel's capital, as well as Cairo. Mr. Pearson now is in Pakistan on the final leg of a six-week world tour. Demands that Mr. Pearson add Tel Aviv to his itinerary also were made last week by CCF and Social Credit spokesmen.

Bomb-Type Explosion Killed 44

DENVER (UP) — A "bomb-type" explosion shattered a cargo hold in a United Air Lines DC-6B which crashed a week ago, killing 44 persons, two civil aeronautics board officials said today.

James N. Peyton, investigation chief for the C.A.B. in Washington, said an intensive examination of the wreckage—which is spread over three square miles near Longmont, Colo.—has shown definite evidence of an explosion.

The No. 4 baggage hold was "shattered," Peyton said.

Flood Traps 79-Year-Old For Five Days

HANEY, B.C. (CP) — A 79-year-old retired marine engineer, suffering from a painful leg condition, stumbled to safety through waist-deep water Monday, five days after he was marooned in his Fraser Valley home near here.

George Evans was alone in his Pitt Meadow home, about 35 miles east of Vancouver, when he saw water trickling into his kitchen last Thursday.

The flood waters came from the North and South Alouette Rivers, swollen by last week's torrential rainstorms.

"By that time the whole area was under water," said Evans, whose nearest neighbor is a quarter-mile away.

"The only dry place was my bed, so I got into it."

By noon Thursday the water had risen two feet in his one-story house. Another few inches, he said, and his already-soaked bedding would have been submerged.

A patrol boat in the area saw no signs of life around the small house, and passed by during the height of the flood.

Monday Mr. Evans braved the receding waters to get to his neighbor.

A doctor examined him and ordered him to hospital for a rest.

Paper Firm Ups Price

NEW YORK (AP) — Bowater Paper Co. has increased the price of its newsprint by $4 a ton, effective Dec. 1, it was announced today. Bowater became the eighth company to raise the price in the latest round of increases.

$100 Million Limit for U.S. Firms Asked at GM 'Monopoly' Hearing

WASHINGTON (UP)—A former big business executive told the U.S. Congress today it should sharply restrict, and even break up, General Motors and other giant corporations.

Theodore K. Quinn of New York, a former vice-president of General Electric Corp., said the government should stunt the growth of corporate giants. He made the statement in testimony prepared for the opening session of Senate monopoly subcommittee hearings on General Motors. The hearings will last four weeks.

Quinn proposed setting a limit of perhaps $100,000,000 on the net worth of a corporation. Firms larger than that would incur increased income tax rates and would not be allowed to absorb other companies. Their officers and directors could not serve other companies. The giant firms would be required to publish profit and loss statements and balance sheets for each department yearly.

General Motors is the largest U.S. manufacturer, with annual net sales of $10,000,000,000, annual net profits of $1,000,000,000 and a total worth of $5,000,000,000.

Quinn charged that mere size in a corporation is bad—"in a world of mice cats are evil . . . any active giant is evil, per se, in a land where it is sought to preserve life, liberty and opportunity for the ordinary individual."

15-NATION TEAM TO STUDY A-RADIATION

UNITED NATIONS, N.Y. (CP)—The UN General Assembly's political committee Monday unanimously approved the creation of a 15-country team of scientists to study the effects of atomic radiation on man and his environment.

The vote was 59 to 0. Russia and the other Communist-bloc countries voted with the West even though a series of Soviet amendments had earlier been defeated.

D.E.W. Line Aircraft Unsuitable for Job?

TORONTO (CP)—The Globe and Mail says members of the Canadian Air Line Pilots' Association met here Monday night to prepare charges of wasted Canadian effort in the airlift to DEW radar sites in the Arctic.

The newspaper says a committee will present its findings on the Distant Early Warning effort at the association's convention, which continues today.

The charges, the story adds, are "expected to be extremely strong." It says:

"The report is expected to contain charges that some aircraft certified as airworthy were not so.

"It is expected to claim that Canadian airlines operators have paid fantastic amounts for obsolescent York and C-46 aircraft, and have hired American and foreign pilots to fly them while Canadian pilots were employed elsewhere."

"It's a 'matter of pride,' is the way one delegate summed it up. 'Pride in Canada.'"

He resented the fact that the Canadian operators should be tied to the old Yorks and C-46s, while the Americans flew the same lift out of Edmonton with DC-4s.

Free-for-All Among Crew Of CPR Liner

LIVERPOOL (CP)—Fighting broke out among the British crew aboard the Canadian Pacific liner Empress of Scotland early today as the 26,000-ton ship neared Liverpool after a rough voyage from Montreal.

Glasses and bottles were hurled in the crew's quarters.

Ship officials radioed for police help and Liverpool police boarded the vessel when she docked.

First reports said about 100 men were involved but the company official said the figure was about 15.

The official did not give the cause of the affray, and said the matter now is in the hands of the police.

16 Children Killed

SEOUL (AP)—Sixteen children were killed and 12 injured today when a South Korean fighter plane flown by a trainee pilot crashed into a school near Taegu, the South Korean air force said.

CHARLOTTE QUALIFIES AS MRS. FIX IT

OTTAWA (CP)—When her vintage coupe broke down on a highway recently, Mayor Charlotte Whitton fixed it with a bobby pin.

Then she drove to a service station to have the broken carburetor spring replaced. Recounting the tale to city council Monday night, Miss Whitton said the service man looked and asked:

"You do this yourself?"

"Yes, sir!"

"If this goes on men'll soon be as extinct as horses," he said.

WIRE BRIEFS

Report Ready

WINNIPEG (CP) — The final report of the Bracken liquor inquiry commission will be received by the government and made public "within a day or two," Premier Campbell told the annual meeting of the Manitoba Progressive Association today.

Church-State Probe?

LONDON (Reuters)—Prime Minister Eden will be asked by left-wing Laborite Stephen Swingler to set up an official inquiry into the relations between the state and Church of England.

Name Chief Next Week

VANCOUVER (BUP) — Mayor Fred Hume of Vancouver announced today that Vancouver's new temporary police chief will be named early next week.

Crowe Seeks Post

VANCOUVER (CP) — Clem Crowe, line coach of British Columbia Lions of the Western Inter-provincial Football Union, has applied for the post of head coach, Phil Webb, team general manager, said today.

Accept New Offer

VANCOUVER (CP) — Members of the United Fishermen and Allied Workers' Union, Ind., which represents nearly 800 B.C. herring fishermen and tendermen, voted Monday night to accept a new price offer, incorporating substantial increases, for their catch.

The new one-year contract with the Fisheries Association of B.C. also includes a fleet limitation program whereby the association agrees to limit its fleet to 78 boats for the season.

Border Fighting

JERUSALEM (UP)—Israeli and Egyptian forces fought two border battles today in their first clashes since the bitter flareups of last week. Maj. Dan Gov, the Israeli military spokesman, said armed forces of the two countries fought a 45-minute battle today at Eilat, in the southernmost part of Israel.

U.K. Invites Reds

LONDON (UP) — Prime Minister Sir Anthony Eden announced today that Russia's Supreme Soviet has been invited to send a delegation here next July as guest of the British Parliament.

HITLER STORY
PAGE 16

BULGANIN DANCED ALONE IN LIGHT-FOOTED GRACE

Reds Pirouette in Czarist Splendor At Fabulous Feast Marking 1917 Revolt

MOSCOW (AP)—Soviet leaders Monday night commemorated the 1917 Bolshevik revolution with a reception at the Kremlin's grand palace which would have done credit to the czars.

There was champagne and caviar, ballet dancers and violinists, and the old battlers of the barricades took it all as if they were born to the purple and liked it.

The glittering St. George's Hall, splendid in white and gold, was packed by upwards of 1,000 guests.

In Granita Palace, adjoining St. George's, was a sumptuous spread for the lesser lights of the Soviet hierarchy. Here food and drink was good, though the company was not as illustrious.

But when the leading Soviet lights had finished in St. George's, they dropped in to see how the others were getting along, and to join in their fun.

Deputy Premier A. I. Mikoyan bounded onto the dance floor and, amid cheers, flung himself into a folk dance.

Then President Klementi Voroshilov demanded that the band play a polka. Grey-haired but perky, he twinkled through a polka most creditably for a man of 74. The crowd went into raptures.

Even Nikita S. Khrushchev, the Communist party secretary, got into it, pirouetting with Ekaterina Furtseva, first secretary of the Moscow city committee.

Foreign Minister Molotov took a spirited turn around the floor in a rare display of public merry-making.

The government and party leaders then returned to St. George's, where the guests were winding up a sedate waltz.

As the band struck up a polka, Premier Bulganin sidled onto the floor—left arm tucked behind his back and right arm out in the traditional pose—and danced alone with light-footed grace. Then he joined an unidentified woman for some spirited steps.

Voroshilov, apparently a polka fan, next got on the floor and got a big hand with solo interpretations.

It was done with a holiday flair strange to Western eyes.

Many guests in the crowd seemed as lit up as the red, white and green fireworks which thundered over the city during the banquet. Wine, vodka and champagne flowed freely.

Molotov himself had a quick vodka as he wended his way out early to take his plane back to Geneva for the Big Four foreign ministers conference.

Seems th' aldermen hev a Thetis Lake angle th' babes in th' woods missed. They're goin' t' remove th' woods.

* * *

Wonder if we c'd use some o' th' Capital City Improvement Fund t' git rid o' these bandits.

* * *

One thing about heavy rains—they fill th' hydro storage lakes an' make more 'lectricity t' pump out yer basement.

Barbara Weds von Cramm

Dime-store heiress Barbara Hutton, unsuccessful in five previous marriages, tried it again today in Paris with the one-time German tennis star, Baron Gottfried von Cramm. It was the second marriage for the 46-year-old German. Miss Hutton will be 43 next Monday. Miss Hutton recently obtained a divorce from her fifth husband, playboy diplomat Porfirio Rubirosa.

Index to Inside Pages

	Page
Thetis Lake Logging Certain to Go Ahead	2
Former Victorian Killed in Bid to Capture Burglary Suspect	2
Lumber Baron Upholds Role of Small Logger	3
5,000 Massey-Harris Workers Get Guaranteed Annual Wage	3
Cowichan Dam Opposed By Indians	11
Three Victoria School Trustees Seek Re-Election	13
River Bank Protection Asked By B.C. Farmers	13

Ask the Times	13	Finance	10	Sports	8 and 9
As We Life	14	Hutchison	4	Stott	5
Bridge	18	Island Digest	12	TV With Lee	19
Classified	18	Keate	5	Why Grow Old	14
Comics	16	Penny Saver	14	Women	14 and 15
Entertainment	17	Radio	20	Your Horoscope	21

Lumber Baron Upholds Role of Small Logger

Small market loggers must not be legislated out of business, lumber baron H. R. MacMillan told the Sloan royal commission on forestry Monday.

Mr. MacMillan, in the witness box for the third day, said the independent logger should be allowed to "live by his exertions or die by his errors."

Under cross-examination by commission counsel Charles Locke, he denied that large integrated mills could produce lumber more efficiently than small operations.

Mr. MacMillan said a look at some of the smaller mills around Vancouver would show some "without waste and without burners."

Under cross-examination by R. A. Eckhardt, counsel for the B.C. Truck Loggers Association, the industrial leader said the term "in perpetuity" now written into all forest management licence contracts, could be removed without changing the contract.

"Each licencee works for the government on terms which probably change every year and every decade. The element of perpetuity doesn't amount to very much," he said.

The perpetuity clause has been one of the most controversial factors in the entire forest management licence system.

"It's only an adjective. They could have called it temporary, and it wouldn't have made any difference," said Mr. MacMillan.

Chief Justice Gordon Sloan asked "Would it have had any effect on your financing?"

FRIGHTEN INVESTORS

"No," answered Mr. MacMillan. He said that if some of the people who lend money "read these contracts through" they would be frightened away.

The commission adjourned for one day following the close of Mr. MacMillan's testimony late Monday afternoon. He is leaving for a trip to Europe.

All counsel appearing before the commission reserved the right to continue cross-examination of the chairman of the board of MacMillan and Bloedel at a later date, probably in January.

Mr. MacMillan's brief, containing over 50,000 words, was considered one of the most comprehensive yet presented to the Sloan commission.

In it, he strongly recommended that no further forest management licences be granted in the "eastern division" of the rich Vancouver Forest District, which includes the whole of Vancouver Island.

Mr. MacMillan said the eastern division, that portion of the district east of the central mountain range on Vancouver Island, is being heavily overcut, and that if further licences are granted, no timber will be available for about 800 market loggers.

ARENA 'UNINVITING'

City Groups Agree On Auditorium Need

Members of the capital city grant committee seem in agreement with Victoria Chamber of Commerce auditorium committee that a multi-purpose auditorium is needed in Victoria.

The two committees met behind closed doors in the chamber boardroom Monday afternoon to discuss use of the capital city grant to build a civic auditorium.

"Everyone seemed in agreement that an auditorium of the kind recommended by Benjamin C. Moore of Spokane is needed in the city," Courtney Haddock, chairman of the chamber's auditorium committee, said afterwards.

No decision was reached, however, on whether the capital city grant could be used for the purpose. In any case, it has already been allocated for this year.

PROGRESS

"I think we are making progress," Mr. Haddock said, "but there are, of course, many problems to be straightened out."

In a written report to the Chamber of Commerce following his recent visit here from Spokane, Mr. Moore wrote that Victoria's Memorial Arena is "cold and uninviting" and lacks the necessary appointments.

"I consider it would be a waste of funds to endeavor to make the present arena over," he declared. "I believe Victoria needs a multi-purpose auditorium of the type we have here in Spokane.

"A smaller auditorium than 7,500 seats would eventually be a waste of money, and one built for less than $2,000,000 would lack the functional requisites that mean success, both tanglible and intangible."

Mr. Moore recommended that the Memorial Arena, which cannot now provide sufficient ice time for a full-scale ice hockey program in Victoria, should be used for figure skating, junior and commercial hockey, banquets and social entertainment.

He urged that ice facilities should be incorporated in a new auditorium for the presentation of senior hockey and ice shows.

ATTENDANCE DECLINE

"Senior hockey and ice show attendance will decline if better audience comfort is not provided here," he declared. "I do not believe the people of Victoria are content with sitting on boards, being cold and being subjected to other inadequate facilities."

He recommended that the arena site be considered first as a site for an auditorium because of the economy of a single operation against a split operation.

"As time goes on there will be an increasing need for extra floor area which can be provided by the present arena, and equipment in the new auditorium and arena could be interchanged for economical operation.

"Both rinks could be serviced by the present ice plant with an increased compressor.

HEARD SHOT — A prowler changed his story Monday and police said he admitted bumbling around on the roof of Ann Woodward's bedroom when she shot her multi-millionaire husband. The prowler, Paul W. Wirths (above), 22-year-old German refugee, told authorities he heard Mrs. Woodward fire the shotgun blast that killed 35-year-old William Woodward.

5,000 Massey-Harris Workers Get Guaranteed Annual Wage

TORONTO (CP)—The guaranteed wage has been won for the first time by a Canadian labor union.

Beginning Sept. 1, 1957, the 5,000 Ontario employees of Massey-Harris-Ferguson Ltd. will be eligible for company-paid unemployment insurance. It will be in addition to benefits they receive under the federal government's unemployment insurance plan.

The company and the United Automobile Workers Union (CIO-CCL) announced Monday that the principle of the guaranteed annual wage has been incorporated into a new contract they signed Saturday. The contract still must be ratified by employees at the MHF plants in Toronto, Woodstock and Brantford.

By it the company agrees to start paying into an unemployment fund next Sept. 15. When the fund is built up to an agreed limit, employees who are laid off can draw from it in proportion to their length of service and wages earned.

The plan, however, is not annual, nor does it pay an employee's wages. It guarantees him a minimum of 65 per cent of his wages for four weeks and 60 per cent for a further 22 weeks—a total of half a year.

Here's how it works:

The contract states that an employee is entitled to draw from the fund an amount which will bring his total unemployment benefits up to 65 per cent of his regular weekly wage, after taxes.

Thus if an employee earns $3,000 a year after taxes, the company pays him enough in benefits to bring the total of his federal unemployment insurance and his company insurance to just less than $2,000 (66 2-3 of his income).

No benefits are paid for the first week off the job and no benefits go to workers with less than a year's seniority.

After the 26 weeks are up, the employee draws his government insurance benefits for a further 10 weeks and then he runs out of benefits.

OIL IN PAKISTAN

Oilfields in the Punjab district of Pakistan produced almost 20,000,000 gallons in 1953.

Itch..Itch ...I Was Nearly Crazy

Very first use of soothing, cooling liquid D. D. D. Prescription positively relieves raw red itch—caused by eczema, rashes, scalp irritation, chafing—other itch troubles. Greaseless, stainless. 43c trial bottle must satisfy or money back. Don't suffer. Ask your druggist for D. D. D. PRESCRIPTION

STOP YOUR COLD Symptoms

with just 4 Tablets

No sniffles, no coughs, no chills or fever, no loss of time or illness from sore throat or cold. Just take 4 Dr. Chase Brand Tablets as directed. They must stop your cold symptoms in 24 hours or we refund your money.

Dr. Chase TABLETS

59c - $1.49

BEAUTIFUL COLORS

ECONOMICAL TO APPLY

Johns-Manville Asphalt Shingles

Feature for feature, your best buy in roofing shingles. For free folder see your J-M dealer, or write to Canadian Johns-Manville, Dept. N-52, 565 Lakeshore Road East, Port Credit, Ontario.

UNMATCHED QUALITY

8-408 SEE YOUR NEAREST J-M DEALER

Parker Johnston Limited
1314 Broad Street 2-9181

Capital City Roofing
1257 Pandora Ave. 3-5911

have a GOOD RUM for your money

British Guiana's finest DEMERARA RUM

matured and bottled in England

LEMON HART RUM

This advertisement is not published or displayed by the Liquor Control Board or by the Government of British Columbia.

SWEATERS WASHED IN FRIG COLD WATER SOAP ALWAYS SOFT, FLUFFY

"EXPORT" CANADA'S FINEST CIGARETTE

"Besides the ropes and handcuffs, Ladies and Gentlemen, the Great Aldo is wearing a shrinking shirt!"

It's no trick at all to escape shrinkage in washable cottons.
Just ask to see the "SANFORIZED"* label before buying any washable cotton, at any price.

*Trade Mark

cold weather can make your car stall

Remember when your car stalls in traffic it may be the gasoline!

ESSO EXTRA GASOLINE STOPS COLD WEATHER STALLING

Ice in the carburetor is a major reason why cars stall. Is your car stalling these days? Before you blame it on a cold engine or badly adjusted carburetor, try Esso Extra—improved to give you even greater protection against cold weather stalling. It combats the formation of ice anywhere in your car's fuel system.

As gasoline vaporizes in the carburetor it has a refrigerating effect. Condensation from the intake air freezes. Ice crystals stop the fuel supply—and your car stalls! Avoid this with Esso Extra Gasoline.

IMPERIAL ESSO DEALER

ALWAYS LOOK TO IMPERIAL FOR THE BEST

the art of investing

In our view the art of investing is the thoughtful and systematic arrangement of investments to provide diversification, safety of capital and income. We also feel that it demands a constant review of holdings to meet changing economic conditions.

When discretionary power is given to us, we gladly accept the responsibility, applying a realistic approach to the requirements of each trust or estate, taking into consideration the benefits conferred and the needs of the individual beneficiaries.

W. W. Lewis, Manager
in Victoria at 1111 Government Street
Telephone 2-5135

MONTREAL TRUST *Company*

MONTREAL • CALGARY • EDMONTON • HALIFAX
TORONTO • VANCOUVER • VICTORIA • WINNIPEG
SAINT JOHN, N.B. • REGINA • QUEBEC, P.Q.
LONDON, ENGLAND

Thetis Lake Logging Certain to Go Ahead

Aldermen Unmoved By Inspection

By PETE LOUDON

Logging of back areas of Thetis Lake Park appeared certain Monday night following a hill-and-dale hike through the park with members of Victoria city council.

Mayor Claude Harrison was the only one in the party to stick firmly to a no-logging policy.

His veto will still be used Thursday at council meeting to delay a recently passed motion which calls for tenders for selective cutting. But this can only mean delay.

He might receive some support from Ald. Robert Macmillan or Ald. Brent Murdock, both of whom were absent from the trip.

REASONS LISTED

But the members who were present, a majority of council, supported the public works committee recommendation, giving the following reasons:

(1) It will increase the usable area of the park and permit public access, by the logging roads, to large areas rarely seen now.

(2) Logging will open roads for fire protection in the heavily timbered back sections of the park. It was pointed out that if a fire occurred in that section now there would be neither logs nor beauty remaining.

(3) Selective logging, with trees felled being chosen by a forester and not by the logging contractor, would permit new growth of underbrush for game protection, and leave enough mature trees for beauty and shade.

(4) It would also permit the growth of deciduous trees, which are now choked off by the towering evergreens, and thus provide some variation and added beauty in forestry.

(5) The program is estimated to provide for city use in park beautification a total of $62,000 now and $15,000 every five years on a sustained yield basis.

FULL PLAN

The informal talks agreed that nothing should be cut until a full development plan for the park has been approved by the council.

The plan as outlined for cutting was restricted to areas about one and a half miles back from the lakes where the public now visits. One area of the park, a narrow leg jutting out of the park's north end, would be logged off completely and the land probably sold.

According to a 1953 estimate this section would yield about $32,000. Selective logging would take out another $30,000 worth of timber now from the back areas of the park, then rest for five years when the area would be tapped for another $15,000.

Aldermen said they are willing to "wait out" the mayor's veto, then accept tenders for consideration when the plan for development is completed.

The pro-logging faction was supported by parks administrator Herbert Warren, acting city engineer James Garnett and Norman Worsley, also of the works department.

The group visited timbered areas but hesitated to plunge through the thickest sections so late in the day. Mayor Harrison, however, and Ald Geoff Edgelow did hike through, arriving separately at the south end.

There was a hint that even if the mayor should win out and manage to transfer the park to the province, trees would still fall.

Three government-crested cars were noticed parked on the borders of the area and Ald. Edgelow said he met the party they carried, deep in the timbered section — methodically measuring the growth.

However, the government has not yet stated whether it would be willing to accept the park for development. Some authorities feel it is too close to an urban area to fit in with the provincial parks program.

REMEMBRANCE SERVICE SET FOR OAK BAY

Remembrance Day ceremonies will be held at Oak Bay Memorial Centre on Beach Drive at 3 p.m. Friday.

The service will be conducted by Archdeacon A E. de L. Nunns, Rev. W. W. McPherson and Rev. Douglas Kendell. Choirs of St. Mary's Church and Oak Bay United Church will take part in the observance.

Flag lowering and traditional bugle calls will be carried out by naval personnel.

The names of 99 Oak Bay servicemen who fell in the Second World War are inscribed on the memorial.

Three City Children Rescued From Ledge

A treacherous mountain climb in darkness by two city men resulted in rescue of three children from a high ledge on Mount Finlayson Sunday.

The youngsters, Ronald Hughes, 12, his sister Doreen, 10, and brother John, 7, had gone with their mother, Mrs. W. R. Hughes, 210 Regina, to watch salmon climb in spawning grounds at Goldstream. They wandered off and failed to return.

Their rescuers, Wilford Hutchinson, Royal Olympic Hotel, and a friend, David Gotby, 2615 Howe, scaled the mountain to bring the children to safety.

KNEW MOUNT

"We volunteered to climb Finlayson because I know it well," Mr. Hutchinson said.

"As we climbed we yelled, and after we had gone about 1,000 yards we received an answering call from one of the highest ridges.

"To get them down from where they were, on that ledge, we would have had to use ropes."

Mr. Hutchinson called to the children, telling them to stay where they were.

The two men climbed hand over hand to reach the ledge. They carried the children over the top of the mountain one at a time and brought them to where descent was possible.

A flashlight used by the two men failed on top of the mountain and they were forced to grope their way to Millstream Road.

They reached the road at about 9.45 p.m., about three hours after they started the climb.

Mr. Hutchinson knew the mountain well and in 1949 helped to bring a lost and injured child to safety.

"It was a dangerous place for little kids," he said.

The children suffered no ill effects.

During the search, all members of the Colwood RCMP detachment were called out.

Fire Damages Boat

A fire in a 20-foot cabin boat of H. Daniels, at the McKay-Cormack wharf, was put out by city firemen in mid-afternoon Sunday.

The fire was believed to have started by a short circuit in the battery.

Spilled gas ignited around the engine and damage was considerable. Repairs are underway.

Ex-CPR Official Dies at 80; Funeral Wednesday

Funeral services will be held at Hayward's chapel at 3 p.m. Wednesday for Dougald McLeod, former CPR wharf superintendent in Victoria, who died at his 408 Belleville residence Sunday.

He was 80 years old.

Canon George Biddle will officiate at the service.

He is survived by his widow; two daughters, Mrs. Jean Coulter of Vancouver, and Mrs. May Finton of Ladysmith; two grandchildren and nieces and nephews.

Bonner Rejects Demand for Oakalla Change

Oakalla Prison Farm will not be moved out of Burnaby because the provincial government has a multi-million-dollar investment in the prison, Attorney-General Robert Bonner said today.

Mr. Bonner was replying to demands made Monday by Burnaby Reeve Charles MacSorley, who said removal of the prison would spare residents the "terror" of jailbreaks.

Reeve MacSorley's demand followed Friday's jailbreak by four armed criminals headed by lifer John Wasylenchuk.

All four have been recaptured.

Mr. Bonner said, however, that completion of the Haney correctional institute, now under construction, will see the removal of nearly half the present prison population of Oakalla.

"The second step in the reform of our institutions involves the removal from Oakalla of female prisoners," said Mr. Bonner, "and planning of facilities and selection of a site is presently underway."

Suspension of warden Hugh Christie of Oakalla Prison Farm was demanded at a Liberal meeting in Vancouver Monday night by Tom Goode, Liberal Member of Parliament for Burnaby-Richmond.

He told a Liberal meeting that Mr. Christie should be suspended for allowing Wasylenchuk and long-term convict Robert Lewis into the prison exercise yard at the same time.

'STEP OUTSIDE' ACCUSED MAN DARES MP

LONDON (UP) — Former British diplomat H. A. R. Philby today dared a Labor member of parliament to step outside the privileged House of Commons and repeat his charge that Philby was the "third man" in the Burgess-Maclean spy case.

Philby, a former first secretary in the British embassy in Washington, accused Col. Marcus Lipton, MP, of a "sneak" attack under cover of parliamentary privilege.

Cathedral Drive Hits $191,000

Combined funds canvass of Christ Church Cathedral has reached $191,000, it was announced at a report meeting in Memorial Hall gymnasium Monday night.

The canvass closes Nov. 15, with $59,000 of the total goal of $250,000 still to be realized. A follow-up committee under Drummond Taylor will serve until Jan. 15.

New envelopes go into effect at the cathedral Sunday. Final report meetings will be held Thursday and Sunday evenings this week at 10 p.m.

The colony of the Cape of Good Hope, South Africa, was founded by the Dutch in 1652.

Former Victorian Killed in Bid To Capture Burglary Suspect

First degree murder charges are expected to be filed today against a 24-year-old man in connection with the shooting last Friday of Las Vegas policeman, Wilbur E. McGee, formerly of Victoria.

The 27-year-old policeman, who left Victoria nine years ago for Las Vegas, was killed when he tried to apprehend a burglary suspect in a hotel room at Las Vegas on Friday.

District Attorney George Dickerson of Las Vegas says he expects to file first degree murder charges today against 24-year-old Aldin D. Kelley.

Kelley was arrested several hours after the shooting.

Dickerson said he will press for a trial as soon as possible.

Meanwhile, McGee's father, Charles A. McGee, 1186 Craigflower, is in Las Vegas today to attend funeral services for his son.

The police officer was born in San Francisco and raised in Victoria.

He was educated at Lampson Street School and Esquimalt High School. He also served with the Royal Canadian Navy.

In addition to his father, he is survived by a wife at Las Vegas and a brother, H. G. McGee, at 636 Dunsmuir.

CARD TABLES
in Our Anniversary Sale
A SPECIAL! With hardwood frame, light weight, yet sturdy construction. Ideal gift, or for your own convenience. SPECIAL 2.95
Standard is best, the Largest, With Lowest Prices in the West!
Trial By Jury tickets at Standard
Standard Furniture
2-5111

USED CARS
NATIONAL MOTORS

"Save one for me!"
Try this! Cracknel and Praline Sandwich—a special crispiness and crunchiness tempered with a creamy smoothness that makes a marvellous adventure in luscious eating!
GRANDPA SHARES the delight of Dairy Box Milk Chocolates with the smallest sweet-tooth in the family! Dairy Box is everybody's favourite—rich, smooth milk chocolate heaped thick over centres that sing with flavour. One luscious choice leads to another—you can't stop as long as there's one chocolate left!
Each pound of Rowntrees Dairy Box Chocolates contains 56 milk chocolate masterpieces. Don't miss one of these 10 tempting varieties: Coffee Cremes, Caramels, Wafer Biscuit Sandwiches, Almond Crispy Clusters, Nougats de Montelimar, Cracknel and Praline Sandwiches, Aeros, Turkish Delights, Hazelnut Logs and Burnt Almond Toffees. Buy Dairy Box Milk Chocolates today!
England's finest milk chocolates
DAIRY BOX
by Rowntrees
$1.60 a pound
Special gift box $2.65

FREE HOME TRIAL
invites you to TEST-VIEW the ALL-NEW
1956 RCA VICTOR 21-INCH "BROCKTON"
SPOT ILLUMINATED TUNING DIAL WITH KING-SIZE NUMBERS ...EASY TO SEE... LIGHT UP WHEN TUNED IN!
1956 DEEP IMAGE TV...better 7 ways!
1 Aluminized "Deep Image" 90 degree Picture Tube
2 Better "Noise" Cancellation
3 Extra Sensitivity and Stability
4 Better Brightness and Contrast
5 Better Interlace
6 Better Channel Separation
7 Better Sound
BUDGET TERMS $359.95
WILLCOX ELECTRIC
1736 DOUGLAS STREET PHONE 3-8012

All America is reading Godfrey's Own Story
Last week, thousands of newsstands across the country quickly sold out the Post carrying Godfrey's story. This week promises to be another record breaker as Godfrey tells you about his vagabond youth.
You'll learn how he became a hobo, sailor, cemetery-lot salesman, all before he ever faced a mike! You'll want to know why he gave up his night-clerking job in a flophouse, how he landed his first radio job, and the facts about his first marriage. Be sure to read the whole intimate story—told by Godfrey himself—for the first time! Don't miss out. Get your copy of the Post today!
Out today—on all newsstands
The Saturday Evening POST November 12, 1955 A CURTIS MAGAZINE

WEDNESDAY MORNING SPECIAL
HOME FROCKS
Values to $18.95. SPECIAL $7.95
Better cottons and rayons. Sizes 12 to 20.
Just say "Charge It" and your account is approved.
PLUME SHOP Ltd.
1740 DOUGLAS STREET

Consistent Efficiency
combined with highest quality drugs assures the highest standards in preparation of your prescription.
McGill & Orme LIMITED PRESCRIPTION CHEMISTS
Fort at Broad, 4-1196 Douglas at View, 4-2222

Bargain Days on the Railways
Round Trip Coach Fares
BETWEEN VANCOUVER AND CERTAIN STATIONS IN BRITISH COLUMBIA, ALBERTA AND SASKATCHEWAN
Good Going Tues. and Wed., Nov. 15 and 16

Example Fares (good in coaches only) between VANCOUVER and—		RETURN FARE	YOU SAVE
KELOWNA or VERNON	(Via CP or CN)	$12.90	$ 8.15
KAMLOOPS	(Via CP or CN)	9.70	6.15
CALGARY	(Via CP)	24.70	15.70
EDMONTON	(Via CN)	29.30	18.60
REGINA	(Via CP)	43.05	24.55
SASKATOON	(Via CN)	40.10	25.50
PENTICTON	(Via CP)	9.75	6.20

Please ask your nearest agent about bargain fares to other stations.
Return limit 10 days. Children, 5 years and under 12, half-fare. Children under 5 travel free. Usual free baggage allowance.
WATCH FOR FURTHER BARGAIN FARES EFFECTIVE DECEMBER 6 and 7
CANADIAN NATIONAL • CANADIAN PACIFIC

Nothing Like Them to Brighten Your Home!
Choose from Bapco's 2 Wonderful Wall Paints
for the Nicest Walls You'll ever have!
Photo by Howard Phillips
Have Your BAPCO Dealer Deliver it Today!
Choose either money saving time saving
ONE COAT Baptone
Save half the time . . . half the cost because BAPTONE . . . and only BAPTONE is guaranteed 100% to cover in ONE COAT. Easy to apply, dries quickly to a rich, flat . . . washable finish. One gallon will do the average room. Unlimited selection of colors.
or choose smooth flowing Rubberized
SATIN-GLO LATEX
So easy to use . . . dries in minutes to a highly washable, soft-sheen finish. Lap marks blend to a uniform color . . . automatically. Can be used on new plaster without first priming or washing with zinc sulphate. Brushes, rollers wash with water. Wonderful choice of colors.

Victoria Daily Times

The Home Paper

Established 1884

Published every afternoon except Sunday by The Times Publishers Limited, 2631 Douglas Street, Victoria, B.C. The Times is a member of The Canadian Press, which is exclusively entitled to the use for publication of all news dispatches credited to it or the Associated Press, and also the local news published herein. All rights to republication of special dispatches are reserved. Authorized as Second Class Mail, Post Office Department, Ottawa.

STUART KEATE, Publisher — BRUCE HUTCHISON, Editor

The Facts

MR. BENNETT, WHO USUALLY prefers invective to argument, denounces these columns because they have tried to explain the latest tax policies of the national Government. He says that our references to a proposition known as Plan C are merely Liberal propaganda, a subject with which he is well acquainted.

The method of invective, propaganda and smear can be safely left in the hands of Mr. Bennett. The public, we think, wants to hear and deserves to hear the facts. So far as we can discover them in a highly complex subject, the facts of Plan C have been set forth accurately on this page. Mr. Bennett does not attempt, so far, to question those facts. He brushes them aside as apparently beneath his notice.

But facts are stubborn things and in the end must be faced. Mr. Bennett's Government will have to face the facts of Plan C, or some variant of them, before long.

The Federal Government has advanced a tentative tax proposition to the provinces, is willing to consider detailed changes in its proposed formula but certainly cannot give Mr. Bennett all the easy revenues he desires.

He can accept Plan C, as finally fixed in detail, or he can reject it. He is free to levy income, corporation and succession duty taxes at any rate he desires. Ottawa says only that it will exempt the taxpayers from similar federal taxes up to a certain amount.

The proposed exemptions are 10 per cent of the income tax, 8½ per cent of the corporation tax and 50 per cent of succession duties. Those rates of exemption apparently will be raised somewhat in the negotiations now under way, but not much. They cannot be raised much without eroding the foundations of the Federal Government's revenues.

However, Mr. Bennett, dissatisfied with Plan C, can levy the three taxes above the exemption level, if he is ready to double-tax the same British Columbia incomes. Is he prepared to do this? Mr. Bennett must answer that question in due course.

While making up his mind, Mr. Bennett appears to be irritated by two statements made on this page.

The first is that British Columbia can suffer no loss of revenue under Plan C. This is true. If the exemption formula mentioned above were accepted by Mr. Bennett, and if there were no other safeguards, British Columbia would indeed receive less revenues by levying the three taxes than it is presently receiving in federal subsidies from the existing tax agreements. But there are such safeguards. Ottawa guarantees that no province shall receive less in future than it is receiving now. It will make up any loss.

Mr. Bennett also is right in saying that Plan C will provide him with less revenue than the existing tax agreements would provide in future years when, as he expects, the nation's wealth will expand. For in the existing agreements British Columbia occupies a special and privileged position and receives proportionately more subsidies from Ottawa than the other provinces.

This special position is removed by Plan C. All provinces are placed on exactly the same basis and to most Canadians this will seem a fair and obvious arrangement. Once it is established, Mr. Bennett can secure all the revenues he desires, even more revenues than he secures now, simply by raising the British Columbia tax rate—provided, of course, that British Columbians are ready to pay twice on the same income.

Mr. Bennett also is irritated by our statement that Quebec is to be given no special consideration under Plan C. This statement also is true and Mr. Bennett knows it.

To be sure, Quebec will receive more revenues than it is receiving now but these are revenues which it has hitherto refused to accept, in the form of federal subsidies. It has suffered heavy financial losses rather than enter the tax agreements along with the other nine provinces. Whether Quebec was wise or foolish in this decision is not the point. The fact remains that under Plan C it would be treated exactly like the other provinces.

Thus the statement printed by some newspapers that British Columbia is to "lose" revenues while Quebec receives a special "bonus" are both false and have unnecessarily confused the public mind. Now that these distortions have been cleared up, the public is entitled to hear from its government what British Columbia proposes to do about Plan C, besides sniping at it.

Trees, Over-Cutting and Parks

LAST YEAR, LOGGERS IN THE eastern section of the Vancouver forest district, which includes the eastern areas of the Island, the Gulf Islands and part of the mainland, exceeded the annual allowable cut by 25 per cent, Mr. H. R. MacMillan has informed the Sloan commission on forestry. This year, he estimates, overcutting will be greater.

Mr. MacMillan has made suggestions to correct this situation—a situation which will leave forest industries in the most populated area of British Columbia short of timber in their own backyards.

In his discussions he has noted, apparently in parenthesis, that the productive forest area in this particular region is 9,920,000 acres, exclusive of Strathcona, Garibaldi and Seymour Parks, which contain 7.8 billion feet board measure, of Crown timber.

Of these three, Garibaldi and Seymour on the Mainland are Class A parks. Strathcona, where fringe logging around Buttle Lake would introduce the woodsman's axe, is a park by virtue of its own act in the Legislature.

The provincial parks act states, at Section 132, that timber in Class A and C parks is reserved from sale and from cutting except where cutting is of definite value to the park as a park. It is not permitted solely for revenue.

In another section of his brief to the Sloan commission, Mr. MacMillan has briefly outlined the total parks acreage of the province where the annual growth is not now being harvested. He then adds:

"In Europe, in the eastern part of this continent and in nearby Northwestern States, many such reservations are managed to the best advantage for all aspects of public interest. Appropriate areas are maintained in the virgin forest state for park purposes. Other portions, without damaging the park interest are selectively cut to recover the mature trees before they are lost, and to reestablish a new crop, thereby combining employment, revenue, beauty, and a demonstration of forest management. The result is to destroy nothing, to widen public interest, to get revenue, to increase productivity and accessibility.

"The revenue obtained could be used to improve parks for public use.

"As these forests lose vitality through age they are likely to be destroyed by insects and disease.

"The day is approaching when this viewpoint should gain support in British Columbia."

This is the view of a man who has made a tremendous success of the forestry business, who is alarmed by over-cutting and its consequences in the Vancouver forest district's eastern section and who sees good merchantable trees in the parks.

Mr. MacMillan's opinion cannot be dismissed merely as that of a timber-hungry commercial operator. It is a great deal more. It does, however, suggest the future, or even present, conflict between the logger looking for trees and the defenders of parks for recreational purposes.

This issue is going to be a continuing source of friction. And as the debate becomes more pointed, the need to give parks' interests greater strength will become more apparent. The commercial user of resources is already intruding on park reserves. As things stand, the park defenders are in a questionable position to protect their interests and those of the public. They need greater stature than they have at present as a subsection of the B.C. Forest Service.

Clothes and a Delicate Affront

ONE OF THE MOST DISTINguished newspapers of the United States has a small international matter it would like to lay before the United Nations Assembly and doesn't, only because the U.N. agenda is so heavy.

The matter is a letter to the editor in another distinguished paper The Scotsman, of Edinburgh. In it appears this paragraph:

"Having had inadequate time to change the other day and finding myself in a light tweed jacket in the grand circle, I was forced to don dark glasses and pretend to be an American."

The American newspaper is delicately affronted. It need not be. What small injury the Scotsman letter-writer inflicted on our neighbors is more than offset by those of our neighbors who visit Victoria in the summer tourist season.

In this city the visiting American, immediately on arrival, walks up Government Street, stops in one of the high class men's wear shops and buys himself a tartan tam or cap which no Victorian would purchase. The visitor then masquerades as a Scot of sorts to the infinitely greater detriment, sartorially, of the Highlands than any tweed jacket and dark glasses could be to the United States in Edinburgh's "grand circle."

LOOSE ENDS — By BRUCE HUTCHISON

Change of Climate

EVERYONE knows, of course, that the political climate of Canada has changed substantially in the last six months. The St. Laurent Government has encountered its first spot of trouble since it was formed in 1948. The Conservative Party has won two significant by-elections. The nation confronts a serious farm crisis in the middle of a general boom. What do the politicians of Ottawa think about these things?

Hutchison

So far as I could discover in the capital, the politicians of both the major parties are not discounting these troubles or exaggerating them. The Government knows that it has certainly suffered some loss of electoral strength. The Conservative Party knows that it has made some gains, but knows also that it probably stands a long way from office and still faces the almost insuperable obstacle of a solid Liberal Quebec so long as Mr. St. Laurent remains in politics.

IF no one denies that the climate has changed, no one can yet measure the extent of that change or explain its causes. The fascinating question to any realistic student of politics is why the electorate should appear restive when the nation is enjoying unexampled prosperity.

In retrospect it is now clear that the fiasco of the Government's Defence Production Act last spring, and Mr. Drew's decisive victory in Parliament, affected the public mind more than the Government evidently supposed at the time.

The Government should have known—Mr. Mackenzie King certainly would have known in advance—that the Canadian people would never willingly grant the open-ended defence powers demanded by Mr. Howe and would bitterly resent a threatened impairment of Parliament's authority.

IF this affair cut pretty deep, it was temporary. It was not the kind of thing the public broods on, once an error has been corrected. The wheat crisis is a much larger affair, economically and politically.

At first sight it touches only the prairie farmers and on the prairies the Liberal Party holds no great number of parliamentary seats. It could lose them all and still retain a huge majority in Parliament. (The Conservative Party has hardly any strength between the Lakes and the Rockies and seems unlikely to improve its position there.)

ACTUALLY, however, the wheat crisis must affect the farm vote throughout the nation. All farmers, even those who grow no wheat, are restive, not only in Canada but in the United States because their industry, alone among the great economic groups of the continent, has been exempted from the boom. The farmers' income has fallen while the income of nearly everyone else has risen, for reasons entirely beyond the control of any national government.

Moreover, as wheat piles up on the prairies, unsold, farmers there will feed the poorer grades to hogs and cattle. Unless conditions change, we shall soon see the prairies producing livestock, especially pork, in huge quantities and these products will compete with the livestock of the other provinces like Ontario and Quebec. The eastern farmers know this and naturally are alarmed.

ALL the opposition parties thus see good pickings in the farm areas and are falling over themselves to promise the farmers relief, usually at the expense of the general taxpayer. We shall hear much more of this as soon as Parliament opens. A ferocious struggle for the farm vote is now beginning.

Something larger and more subtle apparently is at work among the electors. Most of them have no specific grievance. Apart from the farmers, Canadians are doing very well these days. They have never had it so good, as every statistical index and the contents of the average home attest.

Nevertheless, the people seem vaguely dissatisfied about something not yet identified. This dissatisfaction, because of its vagueness, must be worrying to any government and encouraging to any opposition. No one knows what it amounts to in electoral votes. It may increase before the election of 1957, depending on general conditions, or it may subside.

NEITHER of the two great parties will neglect these possibilities. We are about to enter a pre-election year in which, for the first time since its beginning, the St. Laurent Government faces a political problem and the Conservative Party is definitely reviving after a long malaise.

Therefore, we may expect to see politics increasingly warm up from now on. We must steel ourselves to some two years of fiercer debate than we have known since Mr. King's victory of 1935.

All this will be good for the Government, the Opposition and the nation. It won't be good for the splinter parties of socialism and Social Credit. They depend largely for success on an opposition vacuum, now rapidly filling up. Their prosperity, especially that of Social Credit, is dependent on the bankruptcy of the Conservative Party, which is still poor but no longer bankrupt.

As Our Readers See It

THANKS

The Veterans Non-Pensioned Widows Association desire to extend their thanks to the Ladies of the Solarium Junior League for their splendid ushering and the sales of programs at the Gay Nineties All Star Revue held at the Central Junior High School on Friday, Oct. 28. The sale of programs amounted to $75 which our Association donated to the Solarium Fund.

(MRS.) ETHEL A. DARVILLE,
President
Veteran's Non-Pensioned
Widows Association.

KEEP HALLOWEEN

Whilst I in no way condone the stupid actions of the hooligans who caused injury to persons and damage to property during Halloween, neither can I agree to the "near panic" suggestions of various notables, that fireworks be banned.

It is of course quite true that "a policeman's lot is not (always) a happy one," but that is part of his job, and he has the remedy in his hands when dealing with "rowdies."

I fail to see any connection between fireworks, and rocks (through windows), manholes and garbage etc., and I would ask Reeve Casey how can we educate our children in the proper use of fireworks, if they are banned?

We might as well teach a person to swim but not allow him in the water—you'll never know whether he can swim or not.

No, I disagree most strongly that thousands of reasonably behaved children be deprived of their annual Halloween festivities, merely because of (a) the disgraceful behaviour of a tiny minority and (b) the lack of police control.

A. J. BROOME.

OUT WITH THE RAINMAKERS

The time is now long overdue for the rain-making machines that have been disturbing our way of life in British Columbia and ruining our climate, to be kicked out of the province lock, stock and barrel. The recent deluges and floods in the B.C. coastal area is the last straw. They pin-point the injury and injustice that is being perpetrated on the long-suffering and drowned-out residents of British Columbia.

Soon the British Columbia coast will be notorious as a locality to avoid. Even the Indians won't want it back in its bedraggled and drowned-out condition.

The evidence incriminating these rain-making machines as the cause of the greatly increased rainfall and decreased sunshine in the Burrard Inlet-Howe sound-Powell River-Central Vancouver Island area is too factual to be coincidental. The gullibility of the public which was taken advantage of by the "power moguls" has been stretched to the limit of intelligent endurance. An increase of rainfall from 40 per cent to 160 per cent in the areas of and tributary to the rainmaking machines cannot be ascribed to any other cause.

JOSEPH MANDY, ME, Ph D, P Eng.
4506 Imperial street,
South Burnaby, B.C.

REPLY TO 'A. K.'

"A. K." himself is an exponent of double-think, but will have a hard time in Canada redefining the history of Czechslovakia while most Canadians remember very clearly the reason for the creation of the Czechslovakian republic and why the people were released from Austro-Hungarian oppression by Woodrow Wilson and the rest of the democratic world.

The Czechs had survived the wanton robbery of their iron and coal, not to mention industrial skill, for 300 years under Austro-Hungarian dictatorship. With Thomas Masaryk and Eduard Benes, Czechoslovakia became the model democracy of the world and following events are too green in contemporary memory to repeat here.

We all know, of course, who "A. K." is, even though he has the self-protective forethought to withhold his name. But we are curious to know for whom he speaks.

JAN ZACH.
218 St. Andrews Street.

DENNIS THE MENACE

"OKAY IF I GOD BLESS SOME KIDS YOU DON'T LIKE?"

From Our Files

Nov. 8, 1895—Sunday observance was discussed by the Victoria Ministerial Association at a meeting. The Attorney-general stated there was nothing in the Municipal Act barring as stringent a law here as Ontario's.

Nov. 8, 1915—The federal department of public works will insist on a 70-foot movable span in the Rock Bay Bridge. The negotiation with the city failed and there was no rebuilding of the portion demolished.

Nov. 8, 1935—Singapore — Darkness fell over Malacca Straits tonight without any word from Sir Charles Kingsford - Smith, missing on a flight from England to Australia. An RAF squadron will search tomorrow.

Cooking on Both Burners

Swinging the Balance

BY JOSEPH and STEWART ALSOP, From Washington

A DESPERATELY GRAVE MIDDLE Eastern crisis has been touched off by the Soviet sale of arms to Egypt and other Arab states. And behind this crisis, which is receiving far too little attention, there is another set of facts of almost equal gravity, which is getting no attention at all. The very fact that the Kremlin has Mig-15s, T-34 tanks and other expensive weapons to sell at bargain basement rates speaks volumes about the way the Soviets have handled the most important single problem of modern defence planning.

—Joseph

This is the problem of obsolescence which is a wholly modern problem. Nelson's flagship, the "Victory," had fought in the British line of battle for something like a century on the glorious day of Trafalgar; and five senior British naval officers were still squabbling about who should have the "Victory" when the Napoleonic wars ended a good many years later.

Nowadays, however, the remorseless onward march of science makes any weapon obsolescent before it enters full production. And within five years of going into service most aircraft types, for instance, must be classed as absolutely obsolete.

This rapid obsolescence of arms of all types is combined, moreover, with another modern trend. Because of the increasing destructiveness of the terrible absolute weapons, the importance of what the war planners call "force-in-being" is also increasing by rapid leaps and bounds.

According to one expert estimate, the value of force-in-being, which is the force you have ready to fight on the outbreak of war, has gone up by 10 per cent per annum compounded since 1945.

RESERVE POWER

Meanwhile the value of reserve power, such as the industrial power this country has always relied on, has declined proportionally. Reserve power, in short, has ceased to be reliable, while a strong force-in-being has become decisively important.

But how to maintain a continuously strong force-in-being, when its arms are continuously becoming obsolete? After a period of compromise answers to this question under President Truman, the Eisenhower defence planners firmly chose the cheaper answer, for budgetary reasons. The U.S. system now is to leave large parts of our armed forces with obsolete arms for very long periods, while maintaining a research and development program that at least provides models of truly modern arms.

The Soviets, in contrast, have adopted the expensive answer. The extraordinary character of that answer is best illustrated by the fighter aircraft story.

At the end of the Second World War, the Soviet force of fighter aircraft was a mish-mash of inferior types, big in numbers, but in every other way inferior to ours. By very great efforts, the Soviet air industry produced the first model of the Mig-15 in 1947. At that time the American experts thought this early Mig was a hand-made job, which could not be produced in quantity.

But while we in the United States were turning out our F-86s in hundreds, the Soviets were turning out their Migs in thousands. In the end, according to the official Pentagon estimate, Soviet output of Mig-15s reached the staggering total of 15,000. In other words, the entire Soviet fighter force-in-being was equipped with Mig-15s, with a great many left over for the Chinese and other satellites.

Even today, a good many units of our fighter force are still equipped with types inferior to the F-86, and the F-86 is still our only fighter in wide use that is fit to meet the Mig-15 in the air.

SERIOUS POSITION

Among our allies, the position is still more serious. With the danger in the Formosa Strait rapidly increasing again, the Chinese Nationalist Air Force, for instance, is more than half equipped with Second World War aircraft types that will be utterly useless against the jet aircraft of the Chinese Communists.

Meanwhile the Soviets have briskly put the Mig-15 on the obsolete list. After making the gigantic investment needed to produce 15,000 of these planes, they have written them off for their own purposes.

They are now making another, equally gigantic investment, to re-equip the Soviet Air Force and after it the satellite air forces with their new "Farmer" day-fighter and "Flashlight" nightfighter, which are measurably superior to any comparable planes we have in quantity production.

It is precisely this change-over, in turn, which has permitted the Soviets to start peddling Mig-15s at bargain basement prices in the places where they will make the most trouble, such as the Middle East.

Stewart

The Migs, the tanks, and all the other weapons the Soviets are selling the Egyptians, Syrians, and Saudi Arabians (and now the Afghans and even the Yemenites must be added to the list) are nothing more nor less than war surplus, created by the way the Soviets have handled the problem of obsolescence. But these Soviet arms that are junk in Russia are also good enough to turn the whole Middle Eastern balance of power completely upside down. And this is perhaps a warning to the West.

Copyright, 1955, New York Herald Tribune Inc.

In the Tory Truce Tent

Winnipeg Free Press

Mr. Deane Finlayson and his fellow Conservative rebels in B.C. have announced that they are prepared to enter into peace negotiations with Mr. George Drew.

This news, while no doubt cause for excitement among younger, unthinking Conservatives, will be received with sobriety by responsible veterans eyeing the political clock.

It is a reasonable assumption that the next federal election will come in 1957. Clearly the Conservatives will have to do much better, in negotiations, than most modern peace-makers; otherwise the deadline will find them still closeted with their problems and Father Time.

As events at Panmunjom and in the Middle East have shown, it is no simple business arranging a peace. The usual practice is to begin with the demarcation of an armistice line. Here Mr. Drew is on strong ground; indeed, Mr. Finlayson's achievement in provincial elections scarcely entitles him to claim more than the uninhabited areas of British Columbia.

Of equal importance is a demilitarized zone. One cannot have rebels exploding bombs in General Pearke's constituency. Such things set tongues a-wagging. But neither does it seem physically possible to prevent Mr. Finlayson on the one side and Mr. Fulton on the other from making speches. Mr. Drew might do worse than to confine both to non-political audiences such as the Mothers Union.

The Conservatives certainly have one advantage. There is no reason in the present case for long delays while negotiators wrangle over the exchange of prisoners. In British Columbia, Mr. Bennett has the whole batch under Social Credit lock and key.

MARKED for READING

MEANING AND PURPOSE

Perhaps the most striking thing about the administration of justice in our country is that the greatest part of it, by far, is done in the magistrates' courts by unpaid lay magistrates; and to be able, for example, to give a boy or girl a chance when they most need it, to straighten out some domestic difficulty or to administer justice in those matters that affect human lives and human happiness most closely, is something that does lend meaning and purpose to one's own life.

—The Right Honorable Sir Norman Birkett, Lord Justice of Appeal.

ALL THINGS CONSIDERED

By STUART KEATE

For Women Only

(This is the second of a series of columns on a recent foray into New Orleans and parts of Occupied Texas.)

NEWSPAPERS, LIKE WOMEN, DEPEND a good deal on dress for their success. Some are gaudy; they catch the eye but command little respect because their mascara is too heavy and their makeup a shade too flamboyant. Others lean to more classic lines; they clothe in spare, conservative attire and can usually be depended on. Still others are downright sloppy.

Keate

The ideal paper, of course, is the one that commands an instinctive attraction. It rates a second look. Why? Perhaps because it's got flair. Perhaps because it's clean-looking. Perhaps because it winks at you, invites you to grin once in awhile at its chi-chi fripperies.

These are things which puzzle the reader. As any newspaperman will tell you, one of the questions most commonly asked of people in the trade is: "How do you fellows make all that type come out even? Who decides the size of the headlines? How do you know where to put what in the paper?

* * *

The answer lies in a knowledge of the ancient art of typography. And the man who knows more about it than any other man alive today is a portly, balding, 70-year-old Californian with the improbable name of Gilbert Powderly Farrar. So dedicated and so fastidious is this man in pursuit of his art that he is widely and affectionately known as "The Deacon."

At the age of 13, Farrar ran away from home and found himself a job in a print shop. At the age of 17 he won a national award for use of a type called Caslon. At 19 he was picked to design a printer's handbook. Subsequently he lectured at New York University and wrote a book on type-faces for use in advertising which has become a standard reference.

Since 1936, he has re-dressed 65 daily newspapers in the United States and Canada. Today, he has one of the most unique jobs on the continent: he lectures to four seminars, with a limit of 25 pupils in each, and revises the layout of a maximum of three newspapers. For all of this he is paid some $35,000 a year.

Last week, in New Orleans, it was my privilege to study at the feet of the master, with 22 colleagues from the United States and two from Brazil. Each day, from 9 to 5—and in shirt-sleeve weather—we undertook a typographical strip-tease of each other's papers to see what could be done to improve them for eye-appeal and general attractiveness.

"The Deacon's" system, we learned, is based on a study of optics. We found, for instance, that while a newspaper reader will glance at every headline he will read a maximum of only four columns of text. We learned that black-face type is 16 per cent harder to read than ordinary type (like this) and italics, 8 per cent harder.

We learned that, in reading, the eye travels "west and south." (This was a startling revelation of a fact at least 400 years old. Next time you examine the painting of an old master, note what you do: you look at the eye of the subject, and then your eyes "drop off" the picture to the corner, to see who painted it.)

And what is the application to modern newspapers? Your captions go **under** the picture, not over it.

* * *

In the course of five days, we examined 30 newspapers on a page-by-page basis. On a certain bright Wednesday morning, after some 20 papers had been scrutinized, The Times came up for study—and I awaited the verdict like a man on the eve of his execution.

"Now this," the Deacon said, after a thoughtful moment or two, "is a nice paper. F. P. A. once wrote that he didn't know what the word 'nice' means. But I know what it means, typographically. It means clean-looking, attractive, easy to read—and this newspaper's got it."

Next morning, an equally surprising tribute came from an unexpected quarter. A hefty, personable editor from Montgomery, Alabama, named Joe Asbell, approached me and said:

"Mistah Keate, ah think you'd like to know this. A bunch of us boys was havin' dinner together last night and we got talkin' about the newspapers we'd looked at. We took a straw vote, and yo' should be mighty pleased to heah that the Solid South is fo' The Tahms."

ON THE TIMES

By ART STOTT

King in Court

MR. MacMillan's initials are "H.R." There is no final "H." He doesn't need the royal designation. Without it he is head of the greatest forest products empire in this part of the world and one of the two biggest on the continent.

Stott

When he appears before the Sloan Commission on Forestry, he comes with the weight of huge success behind him, a mind as sharp as a steel trap and power that is felt through the ramifications of vast holdings. In the witness chair he makes an imposing impression.

The protoype of the tycoon, he misses the appearance of slick-paper magazine ads depicting the man of distinction. His clothes do not hang on his big frame in impeccable perfection. His hair, wispy, is no tonsorial dream. He fits a chair for what little comfort is in it, not to model correct posture.

He takes questions with an alert enjoyment as he might treat a game of wits.

He is asked to what extent his brief to the Royal Commission represents the thinking of the entire MacMillan & Bloedel Limited organization, whether or not it reflects the opinion of all directors. He isn't sure if all directors agree, but they ought to.

And what about all the personnel, all the employees?

"I'm only the chairman of the board," he replies. "I have no employees, except a secretary."

CHANGING TIMES, CHANGING MINDS

A questioner directs attention to statements in a publication Mr. MacMillan wrote in 1945. They appear to contradict points in his present brief. Why?

"I change my mind all the time," Mr. MacMillan explains.

The questioner hammers at the 1945 statements.

"I'm not interested in 1945," Mr. MacMillan remarks.

"I am," his interrogator says.

"Well," says the head man of the biggest outfit in B.C., "you stay with 1945. I'm interested in 1955."

Mr. MacMillan is asked for facts and statistics on a particular operation. His answer is a frank "I don't know. Write me a letter and I'll see what information can be assembled."

The questioner remarks a little ruefully that he had previously written Mr. MacMillan a letter and had received a reply. But the reply did not contain the information he wanted.

Mr. MacMillan sips from a glass of water, raises his face blandly to the questioner and remarks: "That was no accident."

NOT BY ACCIDENT

The statement is accepted with a small grin and the comment that very few people think that the things Mr. MacMillan does are done by accident.

Listening you get the impression that interrogators will get from British Columbia's Mr. Timber eactly what he wants them to get—no more. He doesn't let skilful counsel lead him up the garden path. He thinks ahead. If he suspects a catch in a sequence of queries, he may answer or he may say: "What's the next question. I want to see where we're heading."

There are a great many reasons why Mr. H. R. MacMillan has an easy, assured way before a royal commission—and they aren't necessarily the conventional millions of reasons.

For all the disingenuous dramatics ("I haven't any employees; only a secretary"), he doesn't seem to be adopting any role. He appears, rather, to be playing H. R. MacMillan straight. It's convincing. And however you figure it, it's good theatre—very good theatre indeed.

WEATHER SYNOPSIS

CITY'S WEATHER RECORD

Sunshine, 1955	1,951.8 hrs.
Last Year	1,848.3 hrs.
Precip. to Date	23.00 ins.
Last Year	20.86 ins.

SYNOPSIS—Rain which fell over the south coast overnight amounted to about a half inch at Vancouver airport and somewhat less at other reporting stations.

This contrasted sharply with amounts of up to an inch and a half dropped by the same storm on the more exposed west and north coast areas earlier in the day.

DOMINION PUBLIC WEATHER OFFICE 9 A.M. FORECASTS (Valid until midnight Wednesday.)

Victoria: Cloudy today and Wednesday with rain beginning Wednesday morning and ending during the evening. Not much change in temperature. Winds light, becoming southeast 15 Wednesday afternoon. Low tonight, high Wednesday at Victoria 42-52.

Vancouver, Lower Fraser Valley, Georgia Strait: Cloudy with occasional light rain in the Fraser Valley and along the western slopes. Cloudy Wednesday with rain during the morning, ending in the evening. Low-high Vancouver, Abbotsford, Nanaimo 42-52.

West Coast Vancouver Island: Gale warning issued for northern sections. Cloudy. Intermittent rain beginning after midnight and becoming showery Wednesday afternoon. Low-high Estevan 48-52.

TEMPERATURES YESTERDAY

	Min.	Max.	Prcp.
Victoria	45	53	.14
ONE YEAR AGO			
Victoria	46	48	.08
ACROSS CANADA			
St. John's	46	50	1.06
Halifax	48	60	trace
Montreal	35	48	.05
Ottawa	30	47	--
Toronto	31	40	--
Winnipeg	19	26	--
Regina	21	33	--
Saskatoon	26	34	--
Calgary	38	58	--
Edmonton	31	39	trace
Penticton	44	46	--
Vancouver	47	55	.45
N. Westminster	46	55	.96
Kimberley	25	34	--
Prince Rupert	45	52	1.79
Prince George	40	44	.03
Fort St. John	39	47	--
Whitehorse	39	44	.03
Seattle	48	55	.23
Portland	49	60	trace
Chicago	31	34	trace
San Francisco	50	81	--
Los Angeles	59	83	--
New York	40	56	.16

Sunrise, Sunset Wednesday
Sunrise 7.11 **Sunset** 16.43

TIDES AT VICTORIA (Pacific Standard Time)

	Time H.M.	Ht. Ft.	Time H.M.	Ht. Ft.	Time H.M.	Ht. Ft.	Time H.M.	Ht. Ft.
8	3.10	4.1	10.54	9.1	18.02	6.3	22.04	6.8
9	4.07	5.1	11.12	9.1	18.23	5.4	23.58	6.8
10	5.04	6.0	11.34	9.2	18.54	4.5		
11	3.13	7.3	6.00	6.9	12.00	9.4	19.28	3.6
12	4.24	7.9	6.50	7.6	12.24	9.5	20.02	2.9
13	5.18	8.4	7.38	8.1	12.44	9.6	20.36	2.4
14	6.06	8.7	8.18	8.4	12.57	9.6	21.10	2.2
15	6.53	8.9	8.58	8.7	13.00	9.6	21.46	2.1
16	7.37	9.0	9.36	8.8	13.06	9.5	22.23	2.2
17	8.20	9.0	10.16	8.9	13.20	9.3	23.00	2.5
18	8.57	9.0	11.08	8.9	13.31	9.0	23.40	2.8
19	9.28	9.0	12.16	8.8	13.06	8.9		

TIDES AT POINT ATKINSON (Pacific Standard Time)

	Time H.M.	Ht. Ft.	Time H.M.	Ht. Ft.	Time H.M.	Ht. Ft.	Time H.M.	Ht. Ft.
8	5.42	5.8	12.48	14.7	19.50	7.2		
9	1.06	10.9	6.54	7.0	13.30	14.5	20.34	5.8
10	2.34	11.6	8.04	8.1	14.04	14.4	21.12	4.6
11	3.46	12.6	9.00	9.2	14.36	14.1	21.48	3.6
12	4.45	13.4	9.54	9.7	15.07	13.9	22.20	2.9
13	5.34	14.1	10.42	10.3	15.34	13.6	22.54	2.5
14	6.16	14.5	11.30	10.6	16.02	13.4	23.24	2.4
15	6.54	14.8	12.15	10.8	16.32	13.0	23.57	2.4
16	7.30	15.0	12.56	10.9	17.05	12.8		
17	0.32	2.7	8.08	14.9	13.38	10.9	17.40	12.4
18	1.06	3.0	8.46	14.8	14.23	10.8	18.17	12.0
19	1.42	3.4	9.26	14.6	15.18	10.6	19.00	11.5

SAANICH INLET

To determine tides in Saanich Inlet area: For higher high water deduct 14 minutes; for lower low water deduct 35 minutes; for half-tides (those either than highest and lowest) deduct 32 minutes.

COWICHAN BAY

To determine tides Cowichan Bay area: For higher high water deduct 16 minutes; for lower low water deduct 35 minutes; for half-tides deduct 33 minutes.

This advertisement is not published or displayed by the Liquor Control Board or by the Government of British Columbia.

Life's Darkest Moment — A WEBSTER CLASSIC

Last Rites Thursday For Mrs. H. J. Pendray

Funeral service for Mrs. Erma Pendray, wife of Herbert J. Pendray, British America Paint Co. Ltd. vice-president, who died suddenly Monday at the family home, "Havenwood," will be held Thursday at 2.45 p.m. from Metropolitan United Church.

Mr. and Mrs. Pendray had been leading members of the congregation since their marriage in 1910.

Born in England, Mrs. Pendray came to Victoria early in the century. At the time of her death, she was president of the church's Flower Guild, a member of the Servimus Group of the Church Women's Association, a member of the PEO and the Rotary Women's Group.

The grounds of the home on Esquimalt Lagoon were well known for gardens and as a bird sanctuary.

Survivors include Mr. Pendray and three nieces and nephews, Mrs. Phyllis Manning, Mrs. Eileen Verley and Allan Pendray.

Rev. Dr. F. E. H. James of Metropolitan and Rev. A. E. Whitehouse of Vancouver will officiate at services in the church, which will be directed by Hayward's Ltd. Interment will be at Royal Oak.

"Mrs. Pendray will be greatly missed. Her place will be impossible to fill," said Dr. James.

DIVERSIFIED INCOME SHARES

★ A fixed portfolio Investment Trust, with a strong alternate list, owning shares in Canada's major industries. $1000 invested in Diversified Income Shares (with dividends re-invested at asset value) grew to $3600 in six years. Send or phone for full information on this outstanding investment.

GEORGE INVESTMENTS
Mutual Funds, Bonds, Stocks
WIRE CONNECTIONS WITH TORONTO NEW YORK LONDON
330 YARROW BLDG.
TEL. 4-6731 VICTORIA, B.C.

OUT OF SORTS due to constipation?

Not me!

If a girl wants a career, she has to be on her toes all the time—no feeling dragged-out in the morning or completely beat by the time 5 o'clock rolls around! Kruschen helps my career by helping me feel fit and full of pep! I found that the tired, listless feeling which used to slow me down disappeared with Kruschen. For Kruschen is no ordinary laxative but is similar to famous mineral springs, giving you two-way action against impurities in the bowels and kidneys. Get a package today and start living again!

KRUSCHEN
AT ALL DRUG STORES

Protected Steel Industry Could Meet Domestic Demand

BY VICTOR MACKIE
Times Ottawa Correspondent

OTTAWA—Barbed wire manufactured in the United Kingdom sold in Vancouver for less than the cost of barbed wire produced in a Canadian Maritimes steel plant, the tariff board was informed Monday as Canada's basic steel industry launched its plea for higher tariff protection.

The major steel companies representatives appeared before the board at a public meeting. They are seeking a revision of the Canadian tariff structure which the steel companies contend is obsolete and does not provide the industry with the protection it requires.

Canada currently imports more than one-third of her steel requirements. However, Lionel A. Forsyth, president of Dominion Steel and Coal, declared that steel capacity had reached the point where the entire Canadian demand could be satisfied through domestic production, under tariff safeguards.

Mr. Forsyth said it was found that the United Kingdom prices for steel were 30 per cent below the estimated Canadian cost. "I proved to my satisfaction that even in Britain you could not make these shafts at that price let alone get them out here," said Mr. Forsyth.

There were aids to export of steel given by overseas manufacturers. "You can smell them out but you can't spot them," he said.

After the one-day hearing the board adjourned until a later date.

VISITING VANCOUVER? VISIT THE RITZ

IF YOU WANT A REALLY NICE PLACE TO STAY IN VANCOUVER, TRY THE RITZ HOTEL. HERE, EMPHASIS IS ON COMFORT, GOOD SERVICE, AND CLEAN, ATTRACTIVE ACCOMMODATION. CONVENIENT TO THEATRES, RESTAURANTS, AND SHOPS.

GARAGE AND SERVICE STATION

RITZ HOTEL
1040 WEST GEORGIA STREET
VANCOUVER 5, B.C.

du M

You Will Enjoy Them Best Of All

Every puff of the du MAURIER fine Virginia tobaccos comes to you easily and freely — refined to sheer enjoyment by the du MAURIER Exclusive Filter Tip . . . refined to a full rich flavour, a delightfully pleasing taste, and real mildness. Experience a new perfection in smoking.

du MAURIER EXCLUSIVE* FILTER TIP

* Now with the "Millecel" Filter — exclusive to du MAURIER — the most effective filter modern science has yet developed.

A Really Milder High Grade Virginia Cigarette

VB-358

no fuss- no fumble- no dial twiddling

choose your channel— a perfect picture automatically

*"Automatic Picture Control" is a brilliant new development which equalizes the signal—automatically adjusts picture on any channel—gives the clearest, steadiest picture you've ever seen on a TV screen.

R-7580. NEW 21" AUTOMATIC PICTURE CONTROL TV CONSOLE. Open face cabinet in genuine walnut, mahogany or blonde 90° wide-angle aluminized picture tube. Height 38", width 26", depth 22".

"Picture Clarifier" eliminates electrical interference—no annoying streaks, flutters or "flop-over" to disturb your enjoyment.

Superlative Sound. The modern trend is towards High Fidelity and Rogers Majestic gives you sound that reproduces music and speech to perfection.

Furniture Finish Genuine Hardwood Cabinets—Styled to take pride of place in any living room.

Your Rogers Majestic dealer is the man to see for TV.

ROGERS MAJESTIC

sure sign of value!

R-7590. NEW 21" AUTOMATIC PICTURE CONTROL TV CONSOLE with 90° wide-angle aluminized picture tube. Furniture finish genuine hardwood cabinet in walnut, mahogany or blonde. Height 38", width 26", depth 22".

Distributed by: MARSHALL WELLS CO. LTD., Vancouver, B.C.

Woodward's Stores (Victoria) Ltd. — 852 Douglas — Phone 2-7231

Douglas TV and Appliances Ltd. — 2901 Douglas St. — 2-9101

Russell Radio and TV Service — 138 Kingston St. — 2-8632

Irene's Furniture and Appliances — Across from the Bay on Douglas 3-5502 — IRENE'S TELEVISION SALON — Gorge and Tillicum — 3-7514

Lawrence Hill Television Service — 1120 HILLSIDE—2-3287 — TV ANTENNA SERVICE — BROCK ROBERTSON

COMPARE

See how SAFEWAY'S low prices can SAVE YOU MONEY...

Not just a few week-end specials . . . but low prices every day at SAFEWAY . . . Comparison proves . . . Shop and Save at Safeway!

Prices Effective November 9, 10 and 12
In all Greater Victoria locations.

Castle Crest
Peaches
Fancy Quality, Halves, 15 oz. — **2 for 43c**

Kitchen Craft
Flour
24-lb. Paper Bag
$1.59 less 15c — **$1.44**

SPECIAL!
Good Luck
Margarine
Top quality. See Canister set offer. 16-oz. pkg.
2 for 69c

Cherry Jam Empress Pure. Made of the finest ingredients, 4-lb. tin — **97c**
Choice Apricots Valley Gold, halves, 15-oz. tin — **21c**
Shortening Snowflake. Economically priced. 1-lb. package — **2 for 49c**
Seedless Raisins Monogram, Australian, 4-lb. package — **72c**
Crushed Pineapple Lalani, Fancy, Hawaiian, 20-oz. tin — **29c**

REMEMBRANCE DAY
ALL SAFEWAY STORES WILL BE CLOSED ALL DAY
Friday, November 11

Cake Mix Betty Crocker, assorted, 20-oz. pkg. — 32c
Cereal Sunny Boy, 4-lb. pkg. — 49c
Cream of Wheat 5-Minute or Regular, 28-oz. pkg. — 30c
Grape Juice Tea Garden, 24-oz. bottle — 39c
Tomato Juice Sunny Dawn, 20-oz. tin — 2 for 29c
Spaghetti and Tomato Sauce Taste Tells, 15-oz. tin — 2 for 29c
Spinach Emerald Bay, Fancy, 15-oz. tin — 2 for 27c
Cream Corn Country Home, Fancy, 15-oz. tin — 2 for 33c
Pears Bartlett, Aylmer, Fancy, 15-oz. tin — 25c
Irish Stew Puritan, 16-oz. tin — 33c
Corned Beef Boston, Australian, 12-oz. tin — 33c
Chili Con Carne Libby's, 15-oz. tin — 32c
Cheezip Burns', nippy flavor, 8-oz. jar — 33c
Cheese Slices Kraft, assorted, 8-oz. pkg. — 35c

Fruit Cake Mrs. Willman's, 1-lb. cake — 45c
Health Toast Nordic, 10-oz. pkg. — 25c
Abernethy Biscuits McVitie & Price, 8-oz. pkg. — 27c
Cheezies Snacks 6½-oz. pkg. — 23c
Tomato Ketchup Heinz, 15-oz. btl. — 37c
Mixed Pickles Lynn Valley, Sweet, 24-oz. jar — 35c
Fruit Cake Mix Woodlands, 16-oz. pkg. — 37c
Bleached Raisins Blondie, 15-oz. pkg. — 27c
Currants Monogram, Australian, 1-lb. pkg. — 19c
Tapioca Sunny Hills, Seed or Medium, 16-oz. pkg. — 23c
Prunes Rosetta, large, 1-lb. pkg. — 33c
Mazola Oil For salads and cooking, 2-lb. tin — 85c
Corn Syrup Crown, 2-lb. tin — 35c
Pablum Mixed Cereal 16-oz. pkg. — 45c

SPECIAL!
MINCED MEAT
Empress
64-oz. jar — **$1.05**
Beverly
PEANUT BUTTER
Homogenized, 64-oz. barrel jar — **$1.25**

Aspirins Bayer, bottle of 100 tablets — 75c
Alka Seltzer Large bottle — 59c
Tooth Paste Pepsodent, giant — 2 for 89c
Shampoo Halo, giant size — 2 for 98c
Deodorant Arrid, chlorophyll, regular jar — 45c
Lavoris 9-oz. bottle — 55c
Listerine Antiseptic, 7-oz. bottle — 57c
Noxema Skin Cream, 2½-oz. jar — 59c
Baby Powder Mennen, medium tin — 59c
Charm Tissues Package of 200 — 2 for 33c
Modess or Kotex, package of 12 — 2 for 79c
Ivory Soap Large bar — 2 for 31c
Detergent Bonus, with tea towel, giant package (10¢ off) — 83c
All Soap powder. For automatic washers, 20-oz. pkg. — 59c

20 WESTINGHOUSE TV SETS GIVEN AWAY

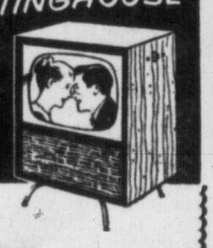

Enter Skylark Bread's Big Television Contest for Western Canada.

Enter Now!
Entry blanks at bread section.
Contest closes November 26.

Skylark BREAD
White, Brown, Sandwich.
16-oz. wrapped, sliced loaf — 2 for 27c
Rye or Wholewheat, 16-oz. loaf — 15c
Raisin, Silhouette or Multi-Grain, 16-oz. loaf — 19c

COFFEE VALUES

Safeway offers you the finest quality coffee it is possible to obtain. Ground fresh when you buy. Choose your favorite from the varieties listed below . . .

AIRWAY
Mild and mellow.
16-oz. package — **97¢**
2-lb. bag — **$1.92**

NOB HILL
The coffee that tastes as good as it smells.
16-oz. package — **99¢**
2-lb. bag — **$1.96**

EDWARDS
No finer coffee packed. Drip or Regular Grind.
16-oz. vacuum-packed tin — **$1.04**

INSTANT COFFEE
Edwards, 100% Pure
2-oz. jar — **67¢**

Fruit Cocktail Hunt's, Choice, 15-oz. tin — 26c
Tangerine Juice Old South, frozen, concentrated, 6-oz. tin — 2 for 33c
Orange Juice Full O'Gold, 20-oz. tin — 2 for 35c
Golden Syrup Rogers' 2-lb. tin — 28c
Tomato Soup Heinz, 10-oz. tin — 3 for 35c
Chicken Pies Manor House, individual, 8-oz. — 2 for 69c
Luncheon Meat Pic Brand, 12-oz. oblong tin — 2 for 75c

Fancy Salmon Pink Seal, pink, 7¾-oz. tin — **2 for 49c**
Strawberries York, fresh frozen, 15-oz. package — **35c**
Mild Cheese Berkshire, Canadian cheddar, 1 lb. — **55c**

Empress Pure Orange
MARMALADE
48-oz. tin — **65¢**

BLUE CHEER
DETERGENT
Giant Package 83c, less 12¢ — **71¢**

Carrier Choice
TOMATOES
28-oz. tin — **25c**

Swift's
Beacon Sausage
14-oz. tin — **2 for 65c**

SPECIAL!
Sea Lode
Minced Sockeye
SALMON
7¾-oz. tin
28c

SAFEWAY

We Reserve the Right to Limit Quantities

CANADA SAFEWAY LIMITED

At Safeway this Week-End

BIG SALE of HAMS

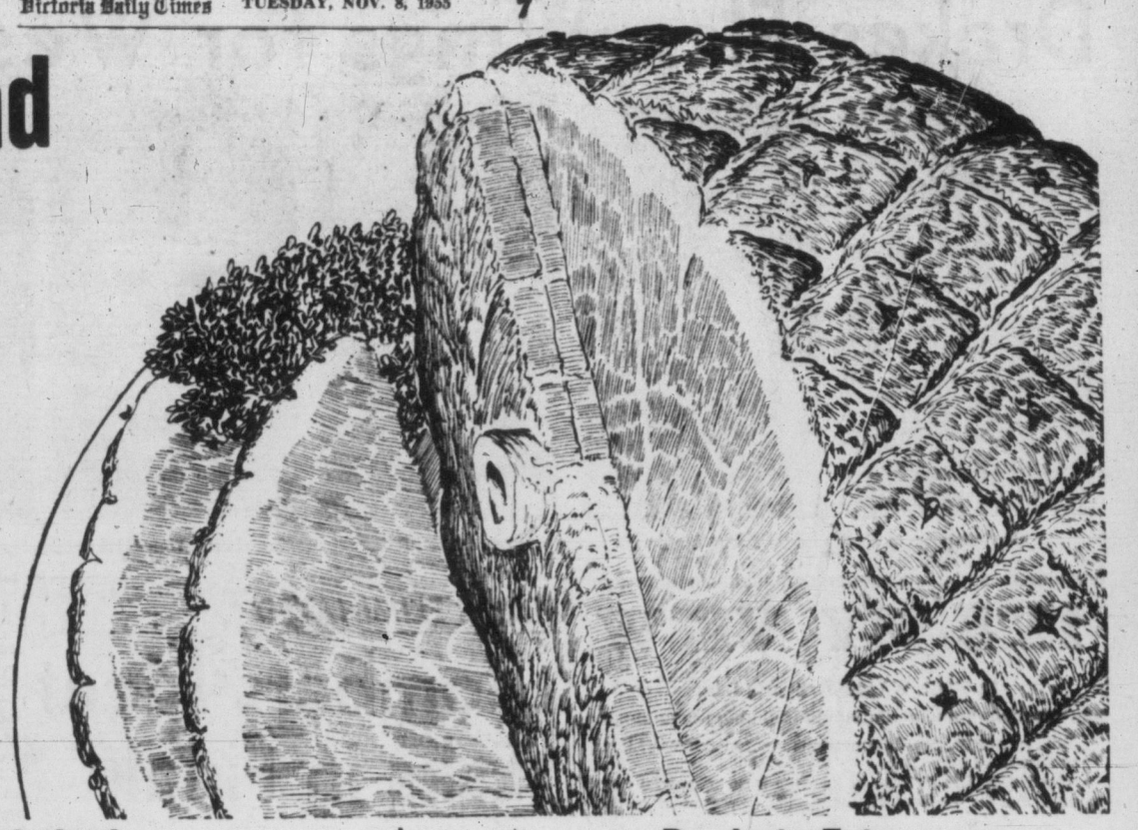

Choose one of these tender hams for delicious eating this week-end . . . Boned and rolled for easy carving, regular Smoked Ham for an old-fashioned baked ham with all the trimmings or a ham fully cooked, ready to eat . . . for time-saving convenience.

Boned and Rolled
SMOKED HAMS
End cuts, lb. 75c | Centre cuts, lb. 85c

Tenderized
SMOKED HAMS
Three-Quarter Skinned and Defatted
No centre slices removed. Whole, Half or Quartered, lb. 57c

Ready-to-Eat
Fully Cooked HAMS
Three-Quarter, Skinned and Defatted
No centre slices removed. Whole, Half or Quartered, lb. 59c

SPECIAL!
No. 1
WIENERS
Fine quality. Delicious for hot dogs or casserole dishes.
lb. 35c

CHUCK ROAST
Beef. Trimmed before weighing. Grade Red "A," lb. 43c

RUMP ROAST
Beef. First and second cuts. Grade Red "A," lb. 68c

SIDE BACON
Devon. Sliced. Rindless. 1-lb. picture package 57c

PORK BUTTS
Boston Style. Lean and meaty, lb. 49c

LOIN of PORK
Boned and rolled. Excess fat removed. All cuts, any size, lb. 72c

Beef
STEAKS
Sirloin, T-Bone or Club
Grade Red "A," lb. 92c

Eastern
SMOKED FILLETS
Jumbo Size
lb. 48c

SAFEWAY'S the Best Place to Buy

Florida Indian River
GRAPEFRUIT

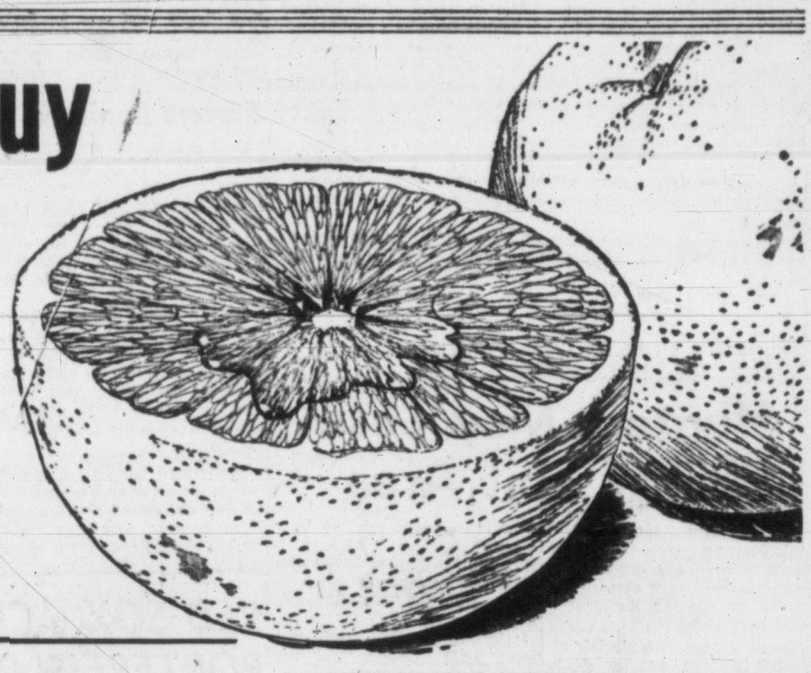

Florida Indian River Grapefruit, the freshest and finest of the season. Easy to separate segments of tangy fruit, bursting with juice . . .

WHITE or PINK
Size 96s 2 lbs. 23c

WHITE
Approx. 5½ lbs. in cello bag 63c

Delicious Apples	Okanagan, extra fancy	2 lbs. 33c
Bananas	No. 1 Golden-ripe, for cream pies or fruit cups	2 lbs. 43c
Sweet Melons	Santa Claus, Honeydew or Persian, lb.	12c
Valencia Oranges	Small sizes. In cello bag	6 lbs. 79c
Cranberries	Imported. Plump and juicy. For sauce or jelly, lb.	31c
Savoy Cabbage	Local, crisp and tender, lb.	10c
Cooking Onions	Okanagan, mild flavor, lb.	8c
Sweet Potatoes	California. Serve candied	2 lbs. 35c
Radishes	California. Cello package	2 lbs. 27c
Swiss Chard	Local. Fresh, crisp, lb.	11c

TOKAY GRAPES
Delicious, colorful table grapes. Ideal for the lunch box 2 lbs. 29c

JONATHAN APPLES
Okanagan Fancy. For pies, etc. 3 lbs. 29c

FIELD TOMATOES
California, Red-Ripe. For slicing. 12-oz. or over tube 2 for 35c

CAULIFLOWER
Snowhite, compact heads lb. 19c

BRUSSELS SPROUTS
Small, firm miniature cabbages lb. 23c

Okanagan
McIntosh Apples
Crisp and juicy. For finer flavor keep 'em COOL. Keep plenty on hand for good taste, and good health. Fancy Quality.
4 lbs. in cello bag 53c

Drybelt Gem
Potatoes
Sound, clean table potatoes . . . Serve them at every meal.
10 lbs. in Cello Bag 53c
100-lb. Sack $3.29

Imported
Head Lettuce
Crisp, fresh solid heads. For salads or sandwiches lb. 17c

SAFEWAY

We Reserve the Right to Limit Quantities

CANADA SAFEWAY LIMITED

Drakes Flex Wings for Western Grid Championship

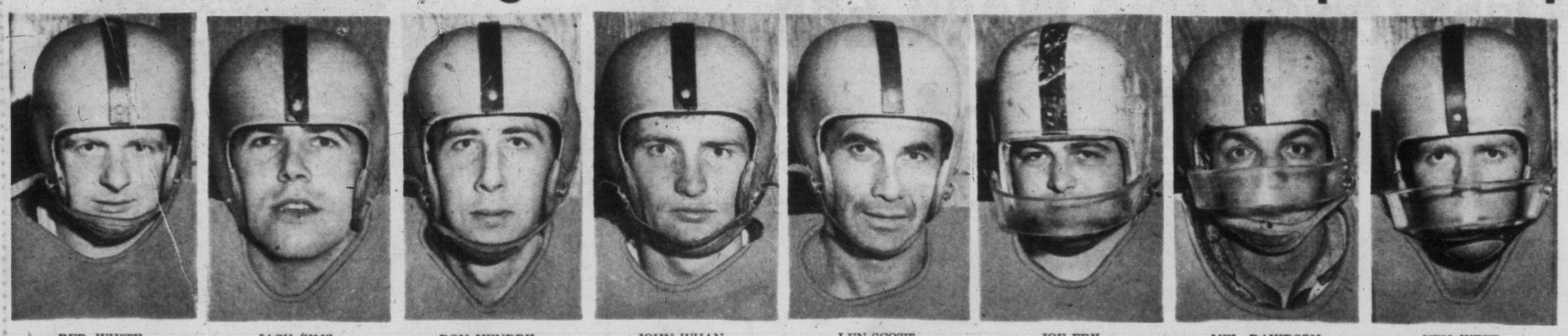

RED WHITE . . . fullback | JACK SIMS . . . end | DON HENDRY . . . quarterback | JOHN WHAN . . . halfback | LEN SCOTT . . . fullback | JOE FRY . . . guard | MEL DAVIDSON . . . centre | KEN WEST . . . end

IT'S MY VIEW

By BILL WALKER, Sports Editor

Bill Reay of the Seattle Americans has found himself in an paradoxical situation.

When Billy left Victoria to take the post of general manager of the Seattle team, he mainly had three duties to perform.

First he had to interest the Seattle folk in hockey.

Secondly he had to have his Americans play the kind of hockey that would interest the Seattle fans.

WALKER

Thirdly he had to secure the available talent that would play that kind of hockey.

On the first score, he has been more than a success.

The Seattle club is drawing more fans than it did during its previous presence in the Western Hockey League. There was a record crowd for the season of over 3,000 paid at Saturday's contest against the Cougars and the average attendance speaks well for a successful season financially.

On the second theme, he has had his Americans playing well enough to be tied for the western division lead as late as last Wednesday morning.

But on the third count, that of securing capable players, the type Reay feels he needs, he has met with utter frustration.

It is not that the Americans haven't done better than many figured they would. They have. But in the last two games, defeats by the Cougars and Royals, the obvious has been too much for even Reay to ignore.

Purse Strings Open—No Takers

The Seattle club is short on depth, the calibre of depth that will see them through the long haul to the end of the season.

And the odd part of this situation is that it is not a question of money to Reay.

"I have the money to buy players," he said Saturday night. "But no-one will deal me what I need."

He has constantly been in touch with eastern clubs in the NHL and the AHL, but so far all efforts to secure aid have been in vain.

He feels, too, that because of the selling job he faces in Seattle, and one in which he has already been successful, other Western League clubs should recognize his problem and, if possible, act upon it.

In other words he feels that some players that would help his club could be made available to the Americans.

It's not that he's begging, he's fully prepared to meet the price of the talent he needs.

Crucial Gate-Appeal Period Ahead

His implication is that the basic structure of the league would be better grounded with his Seattle team as a contender.

In that regard the future success of the Seattle club at the gate appears to rest with an improved showing by the Americans in the next few weeks. This is so because American football drops out of the sports picture by the end of the month, and college basketball, another high-drawing sport, doesn't enter the scene until after Christmas.

During the lull between the two major sports, the Americans could command more attention of the public. And once gained, WHL president Al Leader figures the interest would remain.

In the interim, Reay plans to renew his efforts to secure assistance. That assistance could include former Cougar Pete Durham.

But still, to Reay at the moment, the old adage, "money talks," is a rumor founded only on fancy.

RIDERS ELIMINATED

Bombers Meet Esks in Final

WINNIPEG (CP)—The 1955 Western Interprovincial Football Union final took on a familiar hue as Winnipeg Blue Bombers won a berth into the best-of-three championship set against Edmonton Eskimos.

Bombers lost 9-8 to Saskatchewan Roughriders in the second game of their two-game, total - point semi-final here Monday night but won the round 24-16 by virtue of their 16-7 win in the opener in Regina Saturday afternoon.

The loss was the fourth straight semi-final defeat for the Riders. They were sidelined by Esks in 1952 and the last three years by Bombers — leaving Edmonton and Winnipeg finalists for the last four seasons.

Eskimos, western winners in 1952 and 1954, open the final at Winnipeg at 2 p.m. CST, Friday, then go back home for the second contest at 8 p.m. MST, Nov. 16. If a third game is necessary, it also will be played at Edmonton's Clarke Stadium, Nov. 19.

Bombers' latest triumph over Riders was fashioned by the nine-point first-game cushion and a terrific team effort in the second match, highlighted by a stolen ball which went for a touchdown, a hard - plunging backfield and a fighting line.

The issue was practically decided in the third quarter when Winnipeg took a 7-3 lead in the second game and a 23-10 series lead on a converted touchdown. Tackle Stav Canakes astounded the shivering crowd of 12,768 as he stole the ball from Rider halfback Bobby Marlow and lateralled to Tom Casey, who ran for a five-pointer, converted by quarterback Buddy Leake.

Bombers were outscored 6-1 in the final quarter but the Winnipeg machine never was far out of command.

Casey Received Stolen Goods

Headed by four import linemen —tackles Buddy Tinsley and Dick Huffman, Canakes and guard Floyd Harrawood — the Bomber forward wall literally crushed the opposition. Only three desperation passes which went for a total of 56 yards and two 15-yard penalties against Winnipeg provided Riders with their only touchdown of the game and their winning margin late in the fourth quarter.

Both teams scored converted touchdowns, with Riders' edge coming on a field goal which offset two Winnipeg singles. Halfback Pete Thodos went over for Saskatchewan. Joe Aguirre booted the convert and also hooked a field goal. Casey collected six Winnipeg points on a touchdown and a single in spite of a mild concussion.

Riders started out sharply, picking up a 3-0 first-quarter lead at 7:05 on Aguirre's field goals scrimmaged from the Bombers' 10. They came off the field with a 3-1 lead at half time after Leake booted a single for Winnipeg.

The writing appeared to be on the wall for Riders when Marlow allowed Canakes to steal the ball from his arms and send Casey on the way for a converted touchdown which gave Winnipeg a 7-3 third-quarter lead.

But Riders refused to quit and only two brilliant pass-knockdowns in the Winnipeg end zone by defensive halfback Gordie Rowland stopped them from scoring.

Players Banished for Fighting

Hard plunging by Gerry James, Leo Lewis and Lorne Benson, mixed with the smart passing of Leake, kept the ball moving for Bombers, who appeared to be content to run out the clock. And whenever Riders came back, the big Bomber line rose to the occasion.

Tempers soared in the last quarter. Benson and Rider guard Ron Atchison were ejected for fighting, a double penalty which nullified a a 45-yard pass-and-run play from Leake to end Al Bruno down to the Rider five and a possible Winnipeg score.

Quarterback Frank Tripucka took to the air after Winnipeg lost the ball and moved from his own 43 to Bombers' four from where Thodos plunged over for a touchdown. Aguirre's convert ended the scoring.

Leake kept his club along the ground throughout most of the game but came up with enough passes to keep the opposition honest, completing nine of 10 attempts for 120 yards. Riders matched the yardage on 11 completions of 25 throws, but were outrushed 188 yards to 52. Winnipeg had an 18-12 edge in first downs.

Grey Cup Time Set

TORONTO (CP) — The Grey Cup game in Vancouver Nov. 26 will start at 1.30 p.m. PST 2.30 p.m. MST, the Canadian Rugby Union announced today.

Empire Stadium is equipped with lights which can be used if necessary, Montgomery said.

Sport Shorts

Disgraceful Brawl

VANCOUVER (BUP) — A Vancouver newspaper declined Monday to carry a news report on Saturday's British Columbia-Alberta junior football final game on the grounds that the "game was a disgraceful brawl with an inept group of officials not making the slightest attempt to maintain order."

The Edmonton Wildcats defeated Vancouver Blue Bombers 33-5 in the game.

College Girls Win

Victoria College girls, winning three straight games, won the Victoria City Grass Hockey League first-half championship by a margin of two points over Victoria Ladies.

Second half of the schedule will begin after Christmas with the first and second half winners meeting for the city championship.

Valdes to Meet Baker

NEW YORK (AP) — Harry Markson, managing director of the International Boxing Club, said Monday night that Nino Valdes will meet Bob Baker in a Dec. 7 bout at Cleveland with the winner getting a shot at Rocky Marciano's world heavyweight title.

Baker currently is ranked No. 3 among the contenders and Valdes No. 4.

Stadium Passes Test

VANCOUVER (CP) — The Empire Stadium turf, where the Grey Cup football classic will be played Nov. 26, has passed its final test.

Rain-swept during the week, the playing field showed a complete absence of puddles and a good water drain-off, it was reported Saturday by Pacific National Exhibition officials. The PNE operates the stadium.

Fivepin Record

TORONTO (CP)—A Toronto club smashed the world team record for five-pin bowling Saturday with a total of 4,589 points.

Lou Hrivnak was high man with a three-game count of 1,046. He also had the highest single-game score with a 363. Henry Blake bowled a 389, Ted Ashby an 385, Ab Gage an 861 and John Everingham an 808.

Phils Sign Westlake

PHILADELPHIA (AP) — Philadelphia Phillies Monday signed outfielder Wally Westlake, former Pittsburgh Pirate star, late of Cleveland Indians and the Pacific Coast League.

Roy Haney, Phillies general manager, said he feels the 34-year-old native of Gridley, Cal., still has the power to help a big-league club.

Beliveau Takes NHL Scoring Lead

Big Jean Beliveau of Montreal rattled in five goals in two games during the week-end to take over undisputed possession of first place in the National Hockey League.

The leaders.

	*	G	A	Pts.
Beliveau, Montreal	—	8	11	19
Olmstead, Montreal	—	4	14	18
Creighton, New York	—	5	12	17
Murphy, New York	—	9	6	15
Howe, Detroit	—	6	9	15
Delvecchio, Detroit	—	6	8	14
M. Richard, Montreal	—	7	6	13

Minor Soccer Meeting Tonight

The Lower Island Junior and Juvenile Football Association will hold a meeting tonight at the Eagles' Home at 8.

Games scheduled this weekend follow:

SATURDAY

1 p.m.—Combines Div. IV vs. Heaney's Div. 3, S. J. Willis Junior High School.

SUNDAY

1 p.m.—Eagles Div. II vs. Eagles Div. III, Windsor park.

2.30 p.m.—Eagles Div. I vs. Sea Cadets Div. I, Windsor park; Sooke Div. I vs. ANAF Vets Div. I at Sooke; Canadian Scottish Div. II vs. Sooke Div. II, S. J. Willis Junior High School.

Hickford Elected Alcos' President

Members of the Victoria Alcos' Athletic Club elected Arthur Hickford president at their recent annual general meeting.

Bernard Shaw was named vice-president, Ted Dovermasters was elected secretary and Col. G. S. Bagot, honorary president. Al Jagger was named team captain and Doug Day, vice-captain.

FORD Y8
NATIONAL MOTORS

Government Grant Ends Grid Problem

Drakes Receive $2,500; Meet Fort William Sunday

Oak Bay Drakes have found the answer to their football finance problem in an unexpected place—behind the supposedly cold walls of the Parliament Buildings.

Frantically searching for funds to enable them to travel to Fort William this weekend for the Western Canada intermediate semifinal, Drakes had their problems resolved when Provincial Secretary and Minister of Municipal Affairs, the Hon. Wesley Black, presented the team with a cheque for $2,500 on behalf of the provincial government.

This donation, together with the $3,750 guarantee from the Canadian Rugby Union, gives the Drakes a fund of $6,250, sufficient to enable the team to make the trip.

At a dead end in efforts to raise funds for the trip, Drake president Jim Brownlee, together with Lou Williams of radio station CKDA, approached Mr. Black Monday afternoon and outlined the problems the team had encountered.

After consultation, Mr. Black announced the presentation of the cheque and pointed out that the financial aid, from the government contingency fund, would enable Drakes to represent the province of British Columbia in the Western Canada final and possibly in the Canadian final.

The government aid is believed to be a precedent in athletic circles.

President Expresses Gratitude

Brownlee said, "On behalf of all the players and executive of the Drake team, I would like to offer my sincere thanks to the provincial government for making the trip possible. Without their help, we could not have made it. I speak for all the players when I say we will do our very best to bring the championship back to B.C."

Drakes will leave Patricia Bay airport Friday morning at 7 and will fly to Winnipeg. There they will take a train to Fort William, Ont. They will practise Saturday and meet Fort William Redskins Sunday in a one-game, sudden-death try for the western title. The winner will meet an eastern representative the following weekend for the Canadian championship.

Heartened by the financial aid, the club held a full-scale workout Monday night at Windsor Park and coach Don Higgs expressed pleasure with the club, particularly with the progress made with the new double-fullback offensive, which will utilize the running power of fullbacks Red White, Len Scott and Pete Turko. Quarterbacks Don Hendry and Casey O'Gorman will alternate running the team against the 'Skins.

MAY TURN PRO

Hartwig's Decision Due Soon

SYDNEY, Australia (AP)—Australian tennis player Rex Hartwig will announce Wednesday whether he will turn professional.

Hartwig said Monday night he was still considering an offer from American promoter Jack Kramer who is reported to have offered a $12,500 contract.

Most tennis officials believe Hartwig will accept Kramer's offer.

Lew Hoad and Ken Rosewall, aces of Australia's Davis Cup team, recently turned down larger offers from Kramer to join his troupe along with Tony Trabert of Cincinnati.

Strathconas Travel Friday

Victoria Strathconas have had their weekend Coast Soccer League match switched from Saturday to Friday.

Strathconas will meet New Westminster Royals at Vancouver's Callister Park Friday afternoon and club officials have announced they are anxious to take over a small party of local fans on their charter flight.

The team will leave by air Friday at noon and will return late the same afternoon. Several extra seats are available to fans at a small cost.

Seats may be obtained by calling Don Grey at 4-8336 or Jim Lackie at 4-1441.

The team will hold a workout tonight at Athletic Park at 7.

Ed Stankiewicz Reioins Flyers

EDMONTON (CP)—Eddie Stankiewicz, who scored eight goals and picked up one assist with Edmonton Flyers in early Western Hockey League play, will be back with Flyers this week when Edmonton plays at Regina and Winnipeg.

Flyer manager Fred Miller said Sunday night Stankiewicz is being returned to Edmonton by the parent Detroit Red Wings of the National Hockey League, who called the winger up after six games in the WHL.

Cougar Booster Club To Meet Wednesday

Victoria Cougar Booster Club will hold a reorganizational meeting at the Memorial Arena Wednesday night at 8 p.m. All members are asked to attend.

THE YARDSTICK

	Bask.	Wpg.
First downs	12	18
Yards rushing	32	188
Yards passing	120	120
Passes tried	25	19
Passes completed	11	9
Interceptions by	1	0
Punts	10	9
Average punt	37	34
Fumbles	2	2
Fumbles lost	2	3
Penalties	8	5
Yards penalized	48	45
Field goals	1	0
Field goals tried	1	0

PROVIDENCE, R.I.—Charley Slaughter, 134½, Newark, N.J., outpointed George Collins, 137¼, New York (10).

Puts Your Best Face Forward
Available in Spiced and Heather.
Seaforth! SHAVE LOTION
GOOD GROOMING BEGINS WITH... Seaforth! FOR MEN

Jockey BRAND for the BEST in quality
BRIEFS, MIDWAYS LONGS, SHIRTS
• NO BIND
• NO GAP
• NO BULK
• JUST GENTLE COMFORTABLE SUPPORT
Made in Canada
Jockey BRAND by Moodies
designed by Moodies
Licensed in Canada to MOODIES
"Registered Trade Mark"

REGULATIONS VIOLATED

Hunters May Lose Billings Spit Area

Billings Spit, the excellent duck-hunting area in Sooke Basin which was almost lost to hunters two years ago, is the centre of another hunter-resident controversy.

Game warden Bob Sinclair reported Monday that the game office may be forced to close the area to hunters as a result of complaints from residents.

Against repeated warnings from the game office, hunters have been shooting dangerously close to houses and have been hunting after prescribed hours.

"The residents are up in arms," Sinclair said. "And if we are forced to close the area, it will be the hunters' own fault."

Similar complaints from residents two years ago led to a meeting between the game office, Billings Spit residents and hunters. Promises of better behavior from the hunting faction kept the area open.

"Conditions were good last year," said Sinclair, "but this year, a few thoughtless, gun-happy hunters are making things bad for everyone. We posted warnings in the area this year but they have been torn down. We have warned the hunters many times but we have been ignored.

"We can promise heavy fines for any violators we apprehend in the area. And unless the hunters obey our warnings, we will have to close the area to hunting."

RED SOX ACQUIRE PORTERFIELD, VERNON

WASHINGTON (AP) — Washington Senators today traded pitcher Bob Porterfield, first baseman Mickey Vernon and two other players for five Boston Red Sox players

Also going to Boston are pitcher Johnny Schmitz and outfielder Tommy Umphlett.

In return, the Senators will receive pitchers Richard Brodowski, Alpheus Lee Curtis Jr. and Thurman Clevenger and outfielders Karl Olson and Neil Chrisley.

MACAULEY OFF TO FINE START — *AMERICANS HERE TONIGHT*

Cougar's 'Coolest' Customer

BY BILL WALKER

High scoring right wingers haven't been a blessing to the Cougars through their years in the Western Hockey League.

Most of the load has been carried by centres, like Ed Dorohoy, and left wingers, namely such as Eddie Mazur, Bob Frampton and Andy Hebenton.

But this year it could be different.

The current flag bearer is Doug Macauley, once a refugee from Seattle, but now in the forefront of the league scoring race and the leader of all Cougar marksmen.

United with Colin Kilburn and Doug Anderson, Macauley has taken a slim lead of one point over his mates as they spark the Cougars in their bid for western division honors.

He has eight goals and nine assists for 12 games, which is better than par for the course, and the best start ever enjoyed by the four-year veteran of the league.

DOUG MACAULEY . . . Cougar leader.

Deceptively fast, an accomplished stickhandler and once described by last year's coach Bill Reay as "having one of the best snap shots in the league," Doug appears headed for his first 30-goal season.

His previous high was last year when he sniped 24 goals for the Cougars. Two years ago he scored 23 goals for Seattle.

Doug also come by his habits of cooling off the opposition naturally, as his off-season occupation is managing an ice-cream emporium in Edmonton.

The slender 155-pound winger will be at his usual place of winter business tonight when the Cougars meet the Americans at Memorial Arena.

The cooling-off of the Americans, the Cougars hope, will start at 8.30, with the Canucks hosting Saskatoon Quakers at the same time in Vancouver.

First place is the Cougar stake of the evening, the Canucks being two points in arrears.

EDGEWORTH S'wonderful!
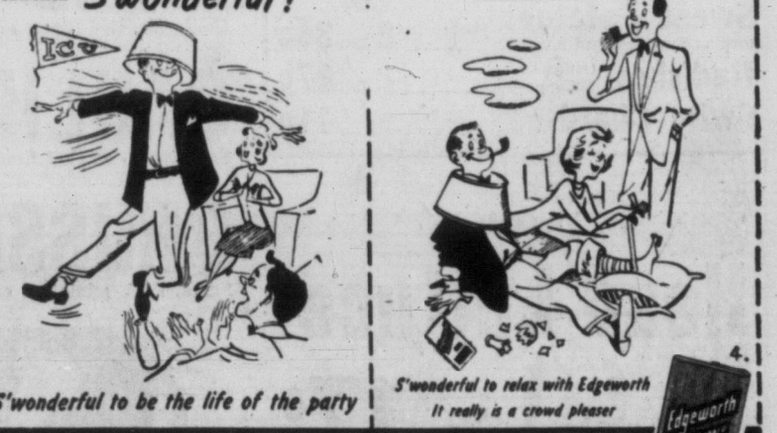
S'wonderful to be the life of the party
S'wonderful to relax with Edgeworth
It really is a crowd pleaser
SMOKES COOL • READY RUBBED • PACKS RIGHT • ALSO SOLD IN THE 8 OZ. ECONOMY SIZE TIN
EDGEWORTH
America's finest pipe tobacco for over half a century

SMALLEST CROWD EVER

Island Hockey At Lowest Ebb

Drakes 7, C & C Taxi 4

Three hundred and six mourners saw the Vancouver Island Amateur Hockey League die a little bit Monday night at Memorial Arena.

That number, smallest crowd in the league's rags-to-riches-and-back-again history, saw the rebuilt Drake Hotel club mop up a willing enough but undergunned C & C Taxi squad, 7-4.

The league, facing scheduling difficulties, what with the still undefined Navy team being out on manoeuvres and no replacement available, faces a bleak future indeed, unless the forthcoming return of the sailors lures back the cash customers.

With the Victoria Cougars scheduled to play here Monday night, there will be no VIAHL game next week, the league resuming action the following Monday night, at which time officials hope to have the league more solidly based.

SIMMONDS IN FORM

Drakes, despite a second-period slump, were not extended greatly in knocking off the young Taximen, who showed little outside of goalie Spencer Simmonds, who showed plenty. Rapidly growing into a minor legend, Simmonds blocked 43 shots in defeat, to go with the 52 he kicked out in Nanaimo Saturday night, again in defeat, when C & C lost to Clippers 13-3.

Monday's result pointed more clearly to a two-team race between Drakes and Clippers for the league title, with Clippers holding the pole position.

Doug Moore's brace of first-period goals and a single by Art Green hoisted Drakes into a 3-0 lead but Taximen outscored Drakes 3-1 in the second period to trail 4-3. Del Brown led C & C's second-period assault with two goals, young Bobby Large getting the third and Steve Harris notching Drakes' goal on a long drive from left wing.

Drakes quickly re-established their lead by firing the first three goals of the third period, two by Orv Coulter and the third by Jack Milburn to dilute the effect of Bob Seens' C & C goal.

Drakes were greatly strengthened by the addition of goalie George Hall, back in town after an unsuccessful tryout with the Kelowna Packers.

VIHL Summaries

	GP	W	L	T	GF	GA	Pts.
Nanaimo	5	4	1	0	41	24	.800
Drake Hotel	3	2	1	0	19	17	.667
C & C Taxi	4	1	3	0	16	30	.250
Navy	2	0	2	0	10	15	.000

Next game, Saturday: Drake Hotel at Nanaimo, 8.30 p.m.

DRAKES 7, C & C TAXI 4

First period—1 Drake Hotel, Moore 4.11; 2 Drake Hotel, Green (Harris, Milburn) 12.21; 3 Drake Hotel, Moore 17.48. Penalties—none.

Second period—4 C & C Taxi, Brown (Swanson) 5.36; 5, C & C Taxi, Large (Kirby Cooper) 9.04; 6 Drake Hotel, Harris (Milburn, Green) 13.44; 7, C & C Taxi, Brown (Large, Churchill) 14.11. Penalties—Harris 3.28, Bamborough 5.17, Green 7.13, Seens 13.46, B. Coulter 18.10, O. Coulter 18.28, Green (misconduct) 18.28.

Third period—8 Drake Hotel, O. Coulter 1.48; 9 Drake Hotel, O. Coulter (B. Coulter) 8.03; 10 Drake Hotel, Milburn (Harris) 15.10; 11 C & C Taxi, Seens 19.59. Penalty—Leechman 19.00.

Association Cup Football Draw

LONDON (Reuters)—The draw for the first round proper of the Football Association Cup competition, made Monday, games to be played Saturday, Nov. 19, follow:

Workington vs. Scarborough.
Brandford C vs. Oldham A.
Rochdale vs. York C.
Accrington S vs. Wrexham.
Hartlepools U vs. Gateshead.
Barrow vs Crewe Alexandra.
Chesterfield vs. Chester.
Skegness or Gainsborough vs. Worksop T.
Easington Colliery vs. Tranmere.
Bishop A vs. Durham C.
Southport vs. Ashton U.
Netherfield vs. Grimsby Town.
Boston U vs. Northwich Victoria.
Darlington vs. Carlisle U.
Mansfield T vs. Stockport C.
Rhyl vs. Bradford.
Scunthorpe U vs. Shilden.
Goole Town vs. Halifax T.
Pennymoore U or Crook Town vs. Derby C.
Wycombe W vs. Burton Albion.
Brighton vs Newport C.
Crystal P vs. Southampton.
Margate vs. Walsall.
Coventry C vs. Exeter C.
Reading vs. Bournemouth.
Northampton T. vs. Millwall.
Weymouth vs. Salisbury.
Yeovil T vs Aldershot.
Gillingham vs. Shrewsbury T.
Bedford Town vs. Leyton.
Southend U vs. Queen's PR.
Halsowen T vs. Hendon.
Leyton O vs Lovells A.
Swindon T vs. Hereford U.
Peterborough U vs. Ipswich T.
Torquay U vs. Colchester U.
Brentford vs. March Town U.
Red Hill or Hastings U vs. Sudbury T or Southall.
Norwich C vs. Dorchester T.
Watford vs. Guildford C or Ramsgate A.

Replays, if necessary, on or before Thursday, Nov. 24.

DEWITT TO BALTIMORE

BALTIMORE, Md. (UP) — Bill Dewitt, assistant general manager of New York Yankees, was reported today to be "the experienced baseball man" who may succeed Clarence Miles as president of Baltimore Orioles.

TIME OUT! By JEFF KEATE

"That's MY son!"

Leafs Recall Barry Cullen

WINNIPEG (CP) — Toronto Maple Leafs of the National Hockey League will call up Barry Cullen of the Western Hockey League Winnipeg Warriors to replace injured Eric Nesterenko.

Cullen will be flown to Chicago Friday where the Leafs take on the Black Hawks. He is expected to stay with the NHL team for about three weeks.

In return, the Warriors may get Les Duff or Ron Hurst from Pittsburgh Hornets of the American Hockey League.

Mat Rematch Set Thursday

Blood flowed generously last week between Tex McKenzie and Murder Mills when they locked thumbs in the wrestling mat.

The bulky grapplers, who instigated a riot of small proportions last time they met, will be rematched this Thursday night in one half of the double main event of the Victoria Ballroom's weekly wrestling card.

In the other half, Tiger Joe Tomaseo of Montreal will exchange meanness with New Zealand's Ken Kenneth.

The opener, a one-fall, 30-minute tiff, matches Leo Numa and Irish Jack Dillon.

QUEEN'S HORSE WINS

LEICESTER, England (AP) —The Queen's Spanish Court won the Humberstone fillies plate here Monday — the 12th win of the racing season for the royal stable.

Eskimos Dominate WIFU All-Star Teams

By AL VICKERY, Canadian Press Staff Writer

WINNIPEG (CP)—Canadian players, showing up strongly against stiff import competition during the regular season, nailed down three positions—two more than last year—on the 1955 Western Interprovincial Football Union all-star offensive team announced this week.

Two homebrews also were selected for the defensive squad, compared with none in the 1954 selections.

The league-winning Edmonton Eskimos, defending Grey Cup champions, dominated the rosters of both dream teams, placing five players and Frank Pop Ivy, their coach, on the offensive team and six on the defensive team.

The offensive team:

Half — Plunging Normie Kwong, Edmonton.

Half—Ken Carpenter, Saskatchewan.

Half—Leo Lewis, Winnipeg.

Half—Gerry James, Winnipeg.

Quarter—Jackie Parker, Edmonton.

Centre—Kurt Burris, Edmonton.

Guard—Art Walker, Edmonton.

Guard—Harry Langford, Calgary.

Tackle—Buddy Tinsley, Winnipeg.

Tackle — Dale Meinert, Edmonton.

End—Willie Roberts, Calgary.

End—Stan Williams, Saskatchewan.

Coach—Frank Pop Ivy, Edmonton.

The defensive team:

Safety—Rupe Andrews, Edmonton.

Half—Bobby Marlow, Saskatchewan.

Half—Tom Casey, Winnipeg.

Half—Rollie Miles, Edmonton.

Secondary—Ted Tully, Edmonton.

Secondary—Kurt Burris, Edmonton.

Guard — Bob Levenhagen, British Columbia.

Guard — Floyd Harrawood, Winnipeg.

Tackle — Dale Meinert, Edmonton.

Tackle—Dick Huffman, Winnipeg.

End—Frank Anderson, Edmonton.

End—Gordie Sturtridge, Saskatchewan.

Only unanimous choice is Rider halfback Ken Carpenter, the former Cleveland Browns star who topped WIFU scorers this season with 90 points on a league-record 18 touchdowns.

Native Canadians on the offensive team are Normie Kwong of Edmonton, the league's leading ground gainer, halfback Gerry James of Winnipeg and guard Harry Langford of Calgary. Secondary Ted Tully and end Gordie Sturtridge of Riders crashed the import-dominated defensive team.

Champs Advance in Bryant Golf

Vic Painter and C. J. Jamieson, defending champions, advanced to the second round of the Dr. Bryant Trophy two-ball foursomes competition at Colwood Golf Club Sunday by defeating D. Ross and L. Nelson, 2 and 1.

Sunday's second round draw follows:

9 a.m.—V. Painter and C. J. Jamieson vs. J. Volway and H. Lupton.

9.06 a.m.—A. E. Bayliss and G. H. Matthews vs. R. Therriault and G. E. Goodwin.

9.12 a.m.—J. Esler and A. MacBride vs. G. E. Colgate and R. H. Thompson.

9.18 a.m.—S. G. Evans and G. M. Morgan vs. J. D. Robertson and A. G. Beasley.

9.24 a.m.—G. Andrews and G. Herbert vs. J. A. Evans and J. G. Breula.

9.30 a.m.—J. O. Greenwood and H. J. Evans vs. D. C. Bowen and W. J. Flack.

9.36 a.m.—T. G. Harris and J. Dalziel vs. V. Clarkson and C. H. Lanigan.

9.42 a.m.—G. B. Sparling and L. C. Stapleton vs. G. E. Davies and I. D. Lachlan.

Archery Results

The following scores were turned in by the archers of the Victoria Bowmen of the Fifth Harbor Defence Regiment during last week's indoor shoot.

Men—Bill Carnes 460, Bob Copeman 446, Bob Akins 410, Ches Sepala 384, Orla Larsen 376, Bill Walkden 214, Walter Kromm 164.

Ladies—Lil Jones 464, Bess Copeman 448, Ada Akins 306, Alphie Carnes 292, Elly Roelofsen 285.

Juniors—Bruce Calvin 308, Dave Coleman 147.

SKATING CHAMP DIES

SACKVILLE, N.B. (CP) — Former champion speed skater William F. Willie Logan, 48, died in hospital Sunday. He won national championships at Toronto and international championships at Saranac Lake, N.Y.

O.C. SOCCER STANDINGS

ENGLISH LEAGUE
First Division

	P	W	L	D	F	A	Pts
Manchester U.	16	8	3	5	32	24	21
Sunderland	14	9	3	2	37	25	20
Charlton	16	8	4	4	37	31	20
Blackpool	15	8	4	3	34	26	19
West Brom.	15	8	4	3	20	16	19
Everton	16	8	5	3	23	19	19
Burnley	15	7	4	4	18	14	18
Birmingham	16	6	5	5	30	21	17
Luton	15	7	5	3	24	22	17
Bolton	14	7	5	2	26	17	16
Portsmouth	14	7	5	2	29	29	16
Wolves	14	7	6	1	38	26	15
Preston	16	6	7	3	34	27	15
Chelsea	15	5	6	4	19	24	14
Man. City	14	4	5	5	24	29	13
Newcastle	15	5	8	2	28	31	12
Sheffield United	15	5	8	2	21	26	12
Arsenal	15	3	6	6	17	26	12
Aston Villa	16	2	7	7	18	27	11
Cardiff	15	4	9	2	18	35	10
Huddersfield	14	2	8	4	14	32	8
Tottenham	15	2	11	2	17	32	6

Second Division

	P	W	L	D	F	A	Pts
Swansea	16	11	3	2	40	25	24
Bristol C.	15	9	3	3	36	23	21
Sheffield W.	16	8	5	3	35	22	20
Brist'l R.	15	9	4	2	33	21	20
Fulham	16	8	6	2	40	28	18
Stoke	16	9	7	0	29	23	18
Leeds	15	8	5	2	20	18	18
Port Vale	14	6	3	5	19	12	17
Liverpool	15	7	5	3	28	22	17
Blackburn	14	7	5	2	28	21	16
Lincoln	15	6	6	3	25	18	15
Middlesbrough	14	5	4	5	24	22	15
Leicester	16	6	7	3	32	37	15
West Ham	15	5	6	4	35	26	14
Notts C.	16	4	6	6	23	31	14
Barnsley	16	4	6	6	18	30	14
Doncaster	15	4	6	5	29	38	13
Notts Forest	14	6	8	0	22	27	12
Rotherham	16	4	8	4	19	30	12
Bury	16	3	8	5	28	42	11
Plymouth	16	3	11	2	13	33	8
Hull C.	15	1	12	2	15	42	4

Third Division (South)

	P	W	L	D	F	A	Pts
Ipswich	18	10	3	5	43	24	25
Northampton	18	12	5	1	32	22	25
Leyton	17	10	3	4	30	11	24
Brighton	18	10	4	4	39	17	24
Southend	18	11	5	2	41	31	24
Torquay	18	9	4	5	31	17	23
Norwich	18	9	4	5	32	28	23
Shrewsbury	18	9	6	3	37	26	21
Gillingham	18	8	7	3	28	26	19
Brentford	18	7	6	5	34	27	19
Aldershot	18	6	6	6	34	32	18
Newport	18	7	7	4	25	29	18
Colchester	18	7	7	4	22	34	18
Coventry	18	7	8	3	28	26	17
Exeter	18	6	7	5	20	23	17
Southampton	18	7	8	3	33	34	17
C. Palace	18	5	8	4	37	36	15
Bournemouth	18	5	9	4	19	27	14
Walsall	18	5	10	3	27	41	13
Watford	18	5	10	3	22	40	13
Millwall	17	5	10	2	31	38	12
Q. P. R.	18	3	9	6	22	32	12
Reading	18	5	11	2	23	33	12
Swindon	18	2	13	3	15	42	7

Third Division (North)

	P	W	L	D	F	A	Pts
Grimsby	18	12	3	3	34	15	27
Accrington	18	11	4	3	38	19	25
Bradford C.	18	9	4	5	30	19	23
Derby C.	18	9	5	4	44	26	22
Workington	18	9	6	3	35	19	21
Scunthorpe	18	8	6	4	28	21	20
Chesterfield	18	9	7	2	35	29	20
Hartlepools	18	10	8	0	30	28	20
Darlington	18	9	7	2	25	23	20
Southport	18	9	7	2	22	24	20
Chester	18	7	5	6	25	20	20
Wrexham	18	7	6	5	27	28	19
York	18	7	7	4	30	27	18
Stockport	18	7	8	3	31	26	17
Carlisle	17	6	7	4	24	27	16
Oldham	18	4	7	7	24	30	15
Crewe	18	5	8	5	23	27	15
Gateshead	18	4	7	7	28	34	15
Tranmere	18	5	9	3	27	33	13
Rochdale	18	5	8	5	29	40	15
Halifax	18	5	9	4	22	32	14
Mansfield	18	3	9	6	21	34	12
Bradford	17	4	9	4	18	43	12
Barrow	18	4	13	1	21	38	9

SCOTTISH LEAGUE
"A" Division

	P	W	L	D	F	A	Pts
Queen of South	9	6	2	1	22	12	13
Celtic	9	4	2	3	16	10	11
Dunfermline	9	5	3	1	12	11	11
Hearts	8	5	3	0	22	11	10
Hibs	8	4	2	2	18	14	10
Raith R.	9	4	3	2	17	16	10
Aberdeen	6	4	1	1	16	9	9
Dundee	9	3	3	3	15	15	9
Falkirk	9	4	4	1	16	19	9
Rangers	7	2	1	4	12	10	8
Airdrie	9	2	3	4	22	23	8
Clyde	8	2	3	3	13	14	7
Kilmarnock	9	2	4	3	10	12	7
East Fife	8	2	3	3	11	21	7
Partick	8	2	4	2	8	10	6
Motherwell	6	2	2	1	10	10	5
St. Mirren	5	1	2	2	6	9	4
Stirling	9	0	7	2	5	20	2

"B" Division

	P	W	L	D	F	A	Pts
Queens Park	12	9	1	2	35	9	20
Ayr United	12	8	4	0	31	20	16
Brechin	10	6	1	3	20	14	15
Stenhousemuir	13	6	4	3	31	26	15
Cowdenbeath	13	6	4	3	31	32	15
St. Johnstone	10	6	3	1	28	13	13
Dumbarton	8	6	1	1	20	11	13
Dundee U.	12	3	2	7	29	28	13
E. Stirling	12	4	4	4	33	29	12
Morton	10	5	4	1	20	11	11
Arbroath	12	5	6	1	26	25	11
Stanraer	11	5	5	1	26	28	11
Albion R.	11	4	5	2	25	27	10
Hamilton	11	4	6	1	23	25	9
Third Lanark	13	4	8	1	21	27	9
Forfar	12	2	7	3	16	25	7
Berwick	11	2	8	1	21	35	7
Alloa	11	2	8	1	14	29	5
Montrose	12	2	9	1	14	37	5

IRISH LEAGUE
City Cup

	P	W	L	D	F	A	Pts
Coleraine	8	6	0	2	18	11	14
Glenavon	8	5	0	3	22	12	13
Linfield	8	4	1	3	20	13	11
Glentoran	8	3	2	3	12	6	9
Cliftonville	8	3	2	3	15	11	9
Ards	8	4	4	0	15	18	8
Distillery	8	4	4	0	16	19	8
Bangor	8	3	4	1	14	14	7
Ballymena	8	3	4	1	15	20	7
Crusaders	8	3	5	0	14	19	6
Portadown	8	1	6	1	9	17	3
Derry C.	8	0	6	2	12	20	2

★ This time Try us!
Guaranteed
LUBE

$1.20
Improved Method
Reg. $1.75 ea.—in books of 6 tickets, only $1.20
NATIONAL MOTORS
819 YATES PH. 4-8174

HI BALL with... BLACK BALL
10 Fast Trips Each Way Every Day
NANAIMO-VANCOUVER
Fastest Across the Strait
DEPARTURES EVERY TWO HOURS ON THE EVEN HOUR, 6 A.M.—MIDNIGHT
FROM BOTH HORSESHOE BAY AND NANAIMO
LV. at 6 am, 8, 10, 12 noon, 2 pm, 4, 6, 8, 10, 12 mid.
(Pacific Standard Time)
Black Ball Vancouver City ferry terminal is at Horseshoe Bay, West Vancouver, 14 miles from downtown Vancouver via Georgia St., Lions Gate Bridge and West Shore Drive.
NO RESERVATIONS REQUIRED
Passengers—Automobiles—Trucks
ROOM FOR ALL—RIDE BLACK BALL

Social Outcast To Run at Laurel

LAUREL, Md. (AP)—In a surprise move late Monday, Alfred G. Vanderbilt entered Social Outcast in next Friday's International at Laurel.

Social Outcast's acceptance boosted the total of American horses competing to four, but the foreign field of nine is expected to be cut to eight. El Chama, a Venezuelan horse whose owner wanted to compete at his own expense, now is listed as a doubtful entry.

The other three American horses in the grass classic with the world-wide flavor are Traffic Judge, Mister Gus and Aeschylus.

Social Outcast is the seventh leading money winner among thoroughbreds of the world with all-time earnings totaling $616,800.

International purses total $65,000 with Laurel footing the bill for the shipment of all foreign entries. The race is a mile and a half over the infield grass course.

Ireland's Panaslipper and Canada's Prefect went to the track together again but Tommy Burns kept the Irish horse down to a six-furlong spin on the main course while Prefect was sent over two miles under trainer Vance Longden's personal care.

NEW YORK—Danny Giovanelli, 156½, Brooklyn, outpointed Danny Jo Perez, 151, New York (10).

NEW ORLEANS—Kenny Lane, 138¾, Muskegon, Mich. outpointed Kid Centella, 137, Nicaragua (10).

RETREAD NOW WITH GOODYEAR SUPER CUSHION

12.85
SIZE 670x15
VICTORIA TIRE LTD.
GOVERNMENT AT HERALD ST.
2-6184

makes all your shaving shear delight!
PHILISHAVE
You can't miss with the 15-day FREE Home Trial!

THE ROTARY ELECTRIC SHAVER
Distributed by:
Charles Nelles & Co.
605 Courtney St. 4-9933
The Shaver Shop
1010 Broad St. 3-0051
Wills-Mahood Pharmacy Ltd.
Cor. Broad and Yates 4-2822

STANFIELD'S
SHIRTS (1411) AND LONGS (1412)
THE EASIEST LAUNDERING SHIRTS AND LONGS MADE
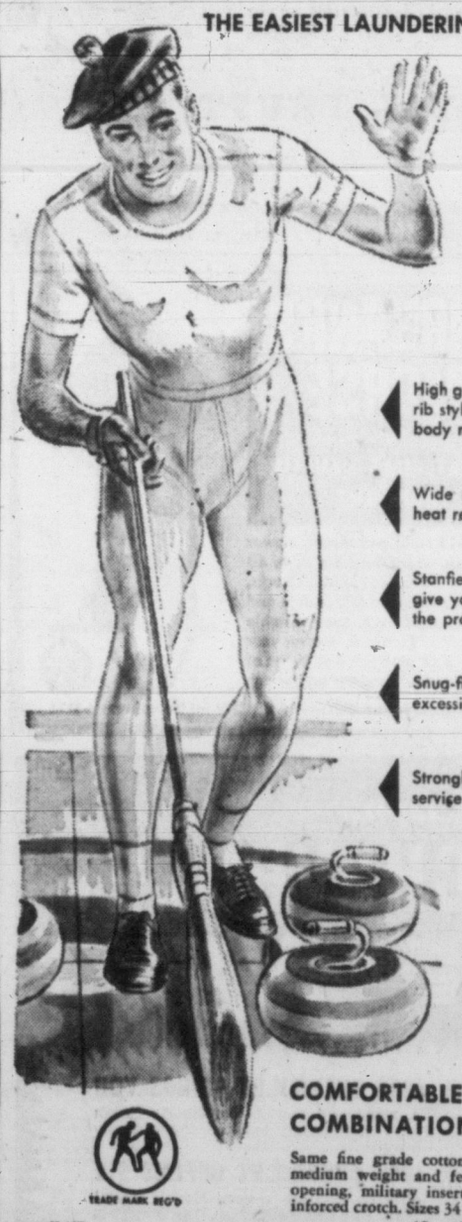
After each wash they're like new again — the same comfortable fit, the same healthy warmth-giving garments as they were the day you bought them. And that's not just after the first wash — it's after the twenty-first or thirty-first, or one-hundred-and-first! See them at your nearest Men's or Department Store.
High grade cotton yarns in extra strong rib style knit that gives and takes with body movement.
Wide mercerized elastic waistband — heat resistant, won't roll or chafe.
Stanfield's original DOUBLE-SEAT to give you double the wear and double the protection.
Snug-fitting cuffs prevent riding up and excessive knee wear.
Strongly reinforced to give you extra service over the years.
SHIRTS available in sizes 34 to 46, short sleeves only, pullover style, each $1.95
LONGS available in sizes 32 to 44, pair $2.50
(Tails slightly higher.)
TRADE MARK REG'D
N-19R.
COMFORTABLE LOW-COST COMBINATIONS (1400)
Same fine grade cotton yarns, rib-knit in medium weight and featuring lined front opening, military insert shoulders and reinforced crotch. Sizes 34 to 44, pair $3.95
(Oversizes slightly higher.)

STANFIELD'S UNDERWEAR
STANFIELD'S LIMITED, TRURO, N.S.
SALES OFFICES: MONTREAL, TORONTO, WINNIPEG, REGINA, CALGARY, VANCOUVER

MAKING LOANS
is part of our everyday business
Lending money for many different purposes is a major function of the Royal Bank, so it is only natural to come to us when you wish to borrow. A loan from the "Royal" usually costs less... sometimes substantially less... than one from other types of lending institutions.
The *maximum* rate of interest on *Personal Loans*, for instance, is 6% on the unpaid balance. You do not have to be a depositor to borrow from the Royal Bank. We often make loans to people who have had no previous dealings with us.
Table shows how little it costs to arrange a Personal Loan from the Royal Bank:

WHEN YOU BORROW	FOR	YOU RECEIVE IN CASH	THE LOAN COSTS YOU	EACH MONTH YOU REPAY
$25	6 Months	$ 24.50	$ .50*	$ 4.17
	12 Months	24.21	.79	2.09
$50	6 Months	$ 49.14	$ .86	$ 8.34
	12 Months	48.42	1.58	4.17
	18 Months	47.73	2.27	2.78
$100	6 Months	$ 98.28	$ 1.72	$16.67
	12 Months	96.85	3.15	8.34
	18 Months	95.46	4.54	5.56
	24 Months	94.11	5.89	4.17
$200	6 Months	$196.56	$ 3.44	$33.34
	12 Months	193.70	6.30	16.67
	18 Months	190.93	9.07	11.12
	24 Months	188.23	11.77	8.34

*minimum charge
Monthly payments calculated to nearest cent.
Other types of loans, of particular interest to individuals, are available through the Royal Bank at very reasonable rates:
N.H.A. Mortgage Loans to finance new home construction.
Home Improvement Loans to repair, alter or extend existing homes.
Ask for explanatory booklets at any branch.
THE ROYAL BANK OF CANADA
CANADA'S LARGEST BANK

TODAY'S MARKET QUOTATIONS

Information provided by James Richardson & Sons, T. H. Burns & Co. Ltd., Hagar Investment Ltd., A. E. Ames & Co., W. C. Pitfield & Co. Ltd., Hugh Mackay & Co. and Investment Dealers' Association.

VANCOUVER—NOON

OILS	Bid	Asked		Bid	Asked		Bid	Asked
Altex	26	28½	Ynk Princess	78	80	Silbak Prem	12½	15
AP Con	30	32	MINES			Silver Ridge	29	33
Basco Pete	61	62	Ad Astra	19	21	Silver Stand	49	50
Bata Pete	15	16½	Amer Stand	12½	13	Sil-van Cons	9	10
Blue Crown	23	27	Beaver Lodge	50	52	Slocan Van R	18	25
Britalta Pte	240	250	Beth Couper	110	113	Sunshine Lar	30	31
Can Atlant	675	680	Bralorne	480	505	Taylor Bridge	23	25
Cent Leduc	235	240	Can Collieries	13¼	13½	Vananda	2½	3
Chamberlain	36	40	Canam Cop	130	133	West Explor	48	55
Charter	182	185	Colmn Col B	14	19	W Potash	10	75
Del Rio	170	175	Cronin Babine	3	4	INDUSTRIALS		
Federated P	420	—	Dorreen	4	5	Alta Distlirs	200	210
Futurity	29	30	Gnt Mascot	79	80	Do VT	173	175
Gen Pete	485	500	Granby	18¾	19¼	BC For Prod		15⅛
Do A	490		Granduc	660	—	BC Tel	48¾	49
High Sarcee	13½	15	Grandview	22	—	BC Turf	80	88
Mill City	28	30	Hamil	5	6	Capital Est	600	615
N Gas Exp	212	215	Indian	4½	5	Grwrs Wine	650	675
N Superior	225	245	Koot B Metals	2	3	Inlnd N Gas	395	500
Pacific Pete	12¾	13¾	Jackson Basin	28½	29	Lucky Lager	535	540
Pathfinder	88	92	Nat Exp	80	85	Midwest Gas	405	420
Peace River	935	965	NW Ventures	27	30	Neon Prods	43½	45
Rio Palmer	175	—	Pac Nickel	29½	30	Sidney Roof	32	32¾
Royal Candn	7	—	Pioneer Gold	175	180	Sun Pub	13¼	13¾
Sparmac	30	34	Placer Dev	39½	39¾	Wstmr Pap A	29½	—
Stanwell	60	67	Privateer	2	3½	Do B	30	32
Vanalta	19½	20½	Quatsino Cop	26	27	W Can Brwrs	26	26½
Vantor Exp	108	110	Red Hawk	4	4½	W Plywood	22½	22¾
			Sheep Creek	135	138			

TORONTO MINES

(Quotations one hour after close.)

	Bid	Asked						
Akait Yknife	62	66	Frobisher	470	475	Newlund	48½	49
Algom Uran	16¾	17	Geco	16½	16¾	Nw Marion	8¼	8½
Amal Larder	14¾	17	Giant Yknif	560	580	Nw Mylamac	20	21
Amer Neph	165	170	God's Lake	77	78	Nw Thrbois	26	27
Anacn Lead	310	315	Goldale	42	45½	Nipissing	230	240
Anglo-Huron	13½	13¾	Gold Crest	31	32	Nisto	9	9¼
Arjon	13	14	Golden Man	355	360	Noranda	52½	52¾
Ascot Metals	43	44½	Goldfie ldUr	40	44	Norgold	23	25
Aumacho	33	34	Goldora	15	16	Norlartic	11	12
Aumaque	14	15	Graham B	30	32	Normetal	665	675
Aunor	235	240	Gunnar G	19⅞	20	Norpax	52	53
Bagamac	11½	12	Headway	133	135	North Inca	9½	10
Barnat	102	104	Heath	8	9	Nudulama	48½	50
Barvue	155	160	Heva	5½	6	O'Brien	70	72
Barymin	256	260	High-Bell	55	60	O'Deary Mal	28½	31
Base Metals	80	81	Hollinger	19⅞	20	Opemiska	975	985
Baska Uran	38	39	Home Yknife	12	13	Osisko	47	49½
Bathurst	201	205	Hudson Bay	68½	68¾	Pacific E	14	15
Beaucage	260	270	Indian Mines	9½	9¾	Pamour P	57	59
Beaver Lodg	51	55	Inspiration	152	154	Parbec	17	18
Belleterre	225	230	Iso Uran	27	28	Pardee	80	83
Bevcourt	45	48	Jacknife	34	35	Paymaster	34	35
Bibis Yukon	10½	11	Jack Waite	21½	23	Pd Oreille	455	475
Black Bay	141	145	Jaculet	20¼	21	Perron Gd	25	35
Bobjo	66	68	Jellicoe	9¼	10	Pickle Crow	115	120
Bonville	11	11¾	Joburke	15	16¾	Pioneer Gd	175	185
Bralorne	475	505	Joliet Que	78	80	Placer Dev	39	39½
Broulan	170	171	Jonsmith	32	33	Pow Rouyn	58	58
Brunswick	10¾	11¼	K-Addison	18¾	18½	Preston E	675	650
Buffadison	9½	10	Kirk HB	36	38	Pronto	915	935
Buff Ank	65	69	Kirk Lake	42	44	Que Chib	151	153
Buff Can	14	15	Kristina Cop	14¼	14¾	Que Cop	330	340
Buff RL	9½	9¾	Labraedr	16	16½	Que Lab	10⅞	11
Bulldog Yk	18¼	18½	Lake Cinch	280	285	Que Man	131	134
Bulolo	510	525	Lk Dufault	250	251	Que Mej	455	465
Callinan	27½	28	Lk Lingman	14	15	Que Nickel	213	215
Camp Chib	16	16⅛	Lake Osu	28	29	Quemont	26½	27
Camp RL	695	715	Lakeshore	475	490	Radiore	152	158
Cdn Maalrtic	41	45	Lake Wasa	25	26	Rayrock	187	190
Can-Met Ex	265	268	La Luz	280	300	Regcourt	16½	17
Cariboo Gold	67	80	Lamaque	340	360	Rvs McD	216	225
Cassiar	825	850	Leitch Gd	69	71	Rix	100	101
Castle Tret	355	385	Lexindin	32	35	Roche L L	18	19
Centra Pat	86	90	Lit Lg Lac	112	113	San Antonio	136	140
Central Porc	16¼	17	Lorado Ur	143	144	Shawkey	8⅝	9
Chem Res	460	465	Louvicourt	28	30	Sheep Crk	135	140
Chesterville	36	38	Lyndhurst	208	210	Sher Grdn	810	815
Chimo G	136	140	Macassa	211	215	Sigma Mns	525	540
Chormium	205	230	MacDonald	81	85	Silanco	18	19
Citra-Lartic	42½	45	Macfie	36½	37	Silv Miller	99	100
Cobalt Cons	200	235	Mackeno	46	47	Silv Stndrd	47	49
Coch Willans	80	83	Macleod	138	140	Starrat O	14¾	15
Coniaurum	65	70	Madsen R L	260	262	Steeloy	14	15
Con Denison	10¼	10½	Malartic G	195	200	Steep Rock	12	12⅝
Con Discv	360	375	Maneast Ur	33	35	Sudbury C	17	18
Con Howey	410	420	Maralgo	8½	9½	Sullivan C	640	645
Con Mosher	76	80	Martin McN	14	17	Sylvanite	135	139
Con Nicholsn	37	38	McIntyre	74	75½	Tk-Hughes	267	280
Con Norlnd	111	115	McKnze R L	37	40	Thompson	143	150
Conwest	550	555	McMarmac	20	22	Trans-Res	37½	38
Coulee	137	138	McWatters	39	40	Ud Asbsts	675	680
D'Eldona	16	17	Mentor Ex	91	99	Ud Keno	690	700
Delnite	75	80	Merrill Is	208	210	Ud Mntubn	31	33
Detta Min	18¼	18½	Meta Ur	30	31	Up Canada	101	105
Dome	14½	14⅝	Mining Corp	22	22½	Ventures	38	39½
Donalda	40	41	Mogul	305	310	Viola Mac	285	295
Duvex	21¾	24⅞	Moneta	76	80	Wte Amulet	15⅝	15¾
Dyno	103	105	Nat Exp	78	80	Wt Ashley	15	16
East Malart	233	235	Nes Labine	172	175	Willroy	260	265
East Sullivn	650	660	Nw Calumet	106	107	Wiltsey C	8½	9½
Estrn Met	95	96	New Delhi	101	103	Winchester	8¾	9⅛
Elder	61	64	Nw Dicknsn	199	204	Wrt-Hrgrvs	193	195
Estella	53	57	Nw Goldvue	21½	22	Yale Lead	48	49
Eureka	190	192	Nw Harcna	30	30½	Yk Bear	194	196
Falconbridge	27	27¼	New Jason	13	14	Yukeno	12	14
Faraday	200	201	Nw Laguerre	11½	12	Zenmac	31	32

TORONTO OILS

Sales		High	Low	Close	Sales		High	Low	Close
1500	Acme	21½	21	21	360	Inter Prov Pipe	26⅝	26¼	26¼
4600	Ajax	73	70	70	2800	Kroy	118	115	118
1800	Albermont	—	—	80	1650	Liberal	275	270	270
20237	American Led	105	102	104	1400	Marigold	—	—	43
5637	Anglo Canadn	550	535	540	200	Merrill Pete	—	—	920
200	Britalta	—	—	245	6900	Mid Cntnt	74	72	72
325	Calgary & Edm	17⅞	16½	15½	1900	National	240	235	240
11166	Can Admiral	70	65	69	325	New Bristol	160	155	160
2800	Can Atlantic	690	670	670	308	New British	240	225	240
700	Can Decalta	—	—	72	200	New Superior			235
5300	Can Devonian	265	256	265	9800	Norpax	55	52	52
1600	Can Homestead	230	225	225	150	Okalta	197	190	195
595	Can Oil	20¼	20	20	1630	Pacific Pete	—	—	12⅞
7042	Can Pipeline	320	310	310	1000	Pan Western	—	—	36½
400	Can Williston			275	1400	Peace River	975	920	975
3850	Central Leduce	240	235	235	530	Peruvian Oil	185	184	184
200	Charter Oils	—	—	182	97905	Petrol O & G	315	300	310
500	Cons Allanbee	—	—	18	4000	Roxana	15½	14½	14½
2500	Cons Micmac	241	240	240	1525	Royalite	14⅛	13⅞	14⅛
2700	Cons Peak	—	—	12	1200	Sapphire	290	285	290
5000	Del Rio	174	170	170	700	Scurry	210	205	205
2550	Devon Leduc	175	172	175	600	Security Free	250	245	245
3000	Duvex	23	21	23	500	Souris	—	—	28
400	Fargo Oil	235	232	232	600	Texas Calgary	—	—	100
1267	Federated Pete	425	415	420	401	Trans Empire	175	170	175
5200	Great S Grass	390	380	390	4500	Trans Era	38	35	37
12000	Gulf Oil	20	19⅛	20	1035	Trans Mntn	40	39¾	39⅞
800	High Crest	—	—	20	1300	Triad	585	580	585
1500	Hghwd Sarcee	—	—	13	2900	United	153	150	152
200	Hi Tower	—	—	7½	3900	Vulcan	60	54	55
1275	Home Oil	880	870	880	2300	Wilrich	60	58	58
175	Husky	—	—	825	26000	Yankee Cnck	23½	23	23
1000	Hycharger	—	—	7½					

MONTREAL-TORONTO INDUSTRIALS

Abitibi C	25¾	35⅞	Corby's	18	18⅛	Do pfd	100	105
Do pfd	25	26½	Do B	17¾	—	Mercury Mls	35	49
Acadia Atlc	10⅜	11	Cosmos Imp	12	13¼	Mltn Brick	450	460
Do A	24	25	Crown Zeller	53½	55¼	Mdrn Cntnr	15½	16
Do pfd	105	—	Dist-Seagrm	41⅞	42	M & O Ppr	62	63
Algoma Stl	90¼	90½	Dom Bridge	22	22½	Molson's A	21½	—
Aluminum	104¼	105½	Dom F Steel	28½	28¾	Do B	26	26½
Do 5¼%	104⅛	104¼	Do pfd	104¼	—	Mnrch Kig	5	5¼
Anglo-Can	49	49½	Dom Glass	35¼	36	Mont Loco	17	17¾
Anglo Nfld	12¼	12½	Dom Mag	19½	20	Moore Corp	40	40½
Argus Corp	22	22½	Dom Stl Cl	16⅞	17¼	Ntnl Drug	13	13⅜
Do pfd	55½	56	Dom Stores	34¼	34½	Do pfd	13¾	14
Asbestos C	41½	42	Dom Tar C	13	13¼	Ntnl Grocer	20⅛	24
Ashdown Hd	13¾	14	Do pfd	24¼	24⅝	Ntnl Hsy A	410	500
Atlas Steel	17½	17¾	Dom Textile	8⅝	9	Do B		415
Bathurst A	60½	61	Dow Brew	30	30⅝	Ntnl Stl Car	28	28½
Beattl Bros	7⅛	7½	Dupont	25½	25⅞	Niagara WW	43	46
Bell Tele	50¼	50½	Eddy Paper	65⅜	65⅞	Ogilvie Flr	49½	50½
Brazilian T	7¼	7⅜	Electrolux	15½	15¾	Ont Stl	20	20⅞
B.-A Oil	30¼	30⅜	Estabrks pfd	22¼	23¼	Orng Crsh	400	410
BCE 4%	97	98	Famous Play	23¾	24⅛	Page Her	75	77
Do 4½%	52½	53½	Fanny Farm	24½	25	Penmans	52½	54
Do 4¾%	105½	105¾	Federal Grn	38	39	Power Corp	53¾	55
Do 5%	53¾	54¾	Fleet Mfg	150	160	Press Mtls	19	19½
B.C. Forest P	15⅛	15⅜	Ford A	137	140	Price Brs	53¾	57¾
B.C. Packers	16	16½	Foundation	24	24½	Rvsd Silk A	10	13
Do B	14⅜	14⅞	Fraser Co	31¾	32	Do B	300	365
B.C. Power	33	33⅜	Gatineau Pw	31¾	32⅛	Russell Ind	13⅝	14
B.C. Tel	48¼	48¾	Do 5% pfd	111	114	St Lawr Corp	82	83
Brown Co	16⅞	17	Gen Dynam	56½	57	Shawinig	67¼	68¼
Bruck Mills	13	16	Gen Motors	47⅞	48	Sicks Br	28	28½
Do B	5¼	5½	Gen Stl Wrs	10¼	10½	Do VT	29	29½
Building Pro	43½	45	Do pfd	101	—	Slvrwd Drs A	13¼	13¾
Burlington S	30½		Goodyear T	151		Simpsons	17⅞	18⅛
Burns & Co.	11	11¼	Do pfd	53	53½	Southam	45¼	46
Burrard Dry	8½	9	Grt Lks Pap	40¾	41	Stand Pave	35½	36
C & D Sugar	20¼	20½	Grt W Coal A	8	8½	Stedman	24	24½
Cda Cement	36⅝	37	Do B	8		Stl of Can	54⅝	—
Do pfd	31½	31½	Gypsum LA	60	60⅜	Suprtst Com	28¼	—
Cda Iron F	31¼	31½	Hamilton B	68¾	69	Tamblyn	41½	44
Cda Malting	78	79	Hamilton Cot	15	17	Taylor Prsn	9	9⅝
Cda Packers	38	38¾	Hindex Duch	57¾	—	Do pfd	11	11¼
Do B	33¾	34	Hayes Steel	37	38	Thrift Strs	25	39
Cda Permt	92	95	Hwrd Smith	40	40½	Tip Top Tlrs	10⅞	14½
Cda Steam	31¾	34	Imp Oil	38⅞	39	Trdrs Fin A	44⅝	45
Cdn Brew	30¼	30⅜	Imp Tobacco	11½	11⅝	Do B	41	46
Cdn Canners	35½	36	Do 4% pfd	7¾	—	Union Gas	47½	47⅞
Cdn C & F	30	31	Indst Accept	56	56¼	Unitd Corp A	29	32
Do A	29¾	30	Int Bronze	7½	—	Do B	18⅞	19
Cdn Celanese	22¼	23	Do pfd	21	22	Unitd Fuel A	63	—
Do $1	21	21½	Int Metls A	38	38¾	Hir Walker	70½	70¾
Cdn C & Cel	10⅞	11	Int Nickel	80⅜	80½	Westeel	21⅜	21⅝
Cdn Drd & D	20¾	23	Int Paper		114	W Can Brew	26⅞	—
Cdn Gen Inv	31¼	32	Int Pete	29⅜	30	West Grcrs	126	—
Cdn Indus	22¼	22½	Int Utilities	40½	41	Do A	40¼	41
Cdn Marconi	65	65¾	Kelvinator	15	17	Geo Weston	31	31¼
Cdn Loco	19⅜	21½	Labatts	22½	23	Do pfd	105	106⅞
Cdn Oil	20	20¼	Lang	13¼	13¾	Wpg Cas	12½	13
CPR	32	32¼	Lura Secord	20	20½	York Knit A	250	265
Cdn Vickers	32⅝	33¼	Loblaw A	45	45½	Zellers	24½	26
Cdn W Lumb	15		Do B	84½	85½	BANKS		
Cdn Westing	32	32½	Lndn Hsry A	7¾	8	Montreal	46⅝	46⅞
Chatco Steel	4	4¾	MacMln B	42	42½	Nova Scotia	57	58
Do pfd	6½	6¾	Mpl Lf Mlg	10½	11¼	Commerce	44¼	44½
Chrysler	93½	94¾	Massey Hrs	9⅞	10	Imperial	50	50¾
Cockshutt F	7⅞	8	Do pfd	106⅜	108	Tor-Dom	44	44⅞
Cons M & S	35⅞	35¾	Maxwell	6½	7	Royal	57½	58
Con Paper	31⅛	31⅝	McColl Frntc	43¼	43¾			
Consum Gas	23½	24¼						

Steel Industry Faces Major Tariff Battle

OTTAWA (CP)—Canada's basic steel industry argues that it needs higher tariff protection, not to exploit the consumer but to meet the challenge of "great pressures" for expansion in the next 10 years.

The industry's spokesman, Lionel A. Forsyth of Montreal, expressed confidence before the tariff board that Canada's growth in the next few years will be more spectacular than in the last decade.

But if the steel industry is to do its full duty, to boost its capacity to help Canada expand, it is entitled to a higher tariff to protect the investors and the jobs of its workers. Mr. Forsyth added.

The 65-year-old president of Dominion Steel and Coal Corporation is representing an industry that is seeking a complete revision of the 50-year-old steel tariff structure, including the elimination of old specific rates of duty and drawbacks and other special concessions on steel imported for certain manufacturing.

Drawbacks allow for a return of the tariff paid by the importer when the imported product is used for some specific manufacturing.

Closing Averages

Montreal closing averages:

Industrials	288.20, up 2.20
Utilities	132.20, up 0.40
Golds	74.42, up 0.20
Pulp, Papers	1,392.57, up 8.43

Shares: 692,000.

Toronto closing averages:

Industrials	431.40, up 2.59
Golds	84.83, up 0.66
Base Metals	208.91, up 0.60
Western Oils	114.81, up 0.30

Shares: 3,790,000.

GRAIN

WINNIPEG

WINNIPEG (CP)—Most trading activity on the Winnipeg grain exchange today appeared in flax with exporting, shipping and processing purchases in evidence.

There were reports that 130,000 bushels of Canadian flax had been shipped to the United Kingdom. Flax prices were fairly steady.

Oats and barley prices moved narrowly and trade was mostly of a domestic nature. Rye was quiet and local.

Overnight export loadings of Canadian wheat included: United Kingdom 800,000 bushels, Germany 400,000, Hong Kong, a small lot.

	Open	High	Low	Close
Oats—				
December	72⅜	72¾	72¼	72½
May	71⅝	71⅝	71¼	71¼
July	69⅝	69⅞	69⅝	69⅝
Rye—				
December	97	97	95⅞	95⅞
May	101	101⅛	99½	99⅞
July	—	—	—	98⅞
Barley—				
December	99	99	98	98
May	98	98	97¼	97¼
July	95⅝	95⅝	95½	95½
Flaxseed—				
December	307½	310¾	307½	310
May	302¾	305½	302	305¼
July	296	299¼	296	298

Cash Grain Close

Oats—No. 2 cw 79½.
Barley—No 3 cw, 6 row 102.
Rye—No. 2 cw 95 track 95¼.
Flax—No. 2 cw 314, track 310.

CHICAGO

CHICAGO (AP) — Grains turned weak on the board of trade today even though there was no important increase in activity.

Wheat closed 1⅝-2⅜ lower, Dec. 2.08¼-⅜; corn 1¾-2⅜ lower, Dec. 1.27⅞; oats ¾-1⅞, Dec. 64⅜; rye 2¼-3½ lower, Dec. 1.10¼, and soybeans 2⅞ to 3 cents lower, Nov. 2.32½-¼.

Cash wheat, none; corn, new No. 3 yellow 1.16¼-20¾; old No. 3 yellow 1.23¾; oats, No. 1 heavy white 69; barley nominal, malting choice 1.30-41; feed .85-.98.

	Open	High	Low	Close
Wheat—				
December	204⅜	205⅛	203¼	203⅜
March	207	207	204⅝	204⅝
May	203⅛	203⅛	201⅞	201⅞
Corn—				
December	129¼	129⅝	127⅞	127⅞
March	134½	134½	132⅝	132⅝
May	137	137	135⅛	135⅛
Oats—				
December	65⅞	65⅝	64¼	64⅜
March	68¾	68⅜	68	68
May	68¾	68	67⅞	67⅞
Rye—				
December	113	113	110	110¼
March	115⅝	115⅝	113	113¼
May	117	117	114⅛	114¼
Soybeans (New)—				
November	235⅛	235½	232⅛	232½
January	239⅛	239⅛	236	236⅛
March	242½	242½	239⅛	239⅞

PANEL URGES TAX RELIEF FOR WIDOWS

TORONTO — J. C. Scott-Harston of Victoria is one of a panel group of the Canadian Tax Foundation which today urged that half a husband's estate should pass to his widow free of succession duties.

The group discussed federal death taxes at the foundation's annual conference. Other group members are Terence Sheard, Toronto; John Dem Marler, Montreal; Gerald Teed, Saint John, B.C., and J. K. Allison, Montreal.

Smallwood Seeks Trade In Chicago

ST. JOHN'S Nfld. (BUP)—Premier Joseph Smallwood prepared today to go to Chicago to look for more business after reporting that the last of three government-built industries in Newfoundland had been sold to a British firm.

Smallwood, who recently returned from Europe, told reporters that Bellrock Gypsum Industries of London had taken over control and management of the Atlantic Gypsum Plant at Humbermouth, Nfld. He said the company had taken an option to buy the plant for some $1,500,000 with profits it makes in the next 12 years.

The two other businesses disposed of by Smallwood's administration were cement and birch plants.

The premier denied reports that he planned to call a provincial general election later this month. He said his Liberals, who were elected Nov. 26, 1951, could stay in power until 1957 without another election.

Kodak Chief Dies

TORONTO (CP)—Earl Stanley Currie, 64, president of Canadian Kodak Co., died at his home Sunday.

He had been president and general manager of the company since 1945.

$ EXCHANGE

VICTORIA—Banks buying U.S. cheques at ⅛ per cent discount. Cash at ½ per cent discount. Silver at 3 per cent. Selling cheques at ⅛ premium and cash at ... MONTREAL (CP)—U.S. dollar was at a discount of 3/32 cent at noon today. Pound sterling $2.80.

International Nickel, 65 cents plus $1.35 (U.S. funds), payable Dec. 20; record Nov. 21; xd Nov. 17.

General Motors, $1, payable Dec. 10; record Nov. 18; xd Nov. 16.

MARKET SUMMARIES

Base Metals Move Higher

TORONTO (CP)—Industrials led a quiet forward movement during mid-afternoon trading on the Toronto stock exchange today.

A few key industrial issues scored well. In the groupings, the steels, utilities, constructions, motors and liquors showed a majority of gains over losses. Ford A advanced $4.50 to 139 and Algoma Steel $4 to 90.

International Nickel led senior base metals higher with a gain of ½ following favorable dividend news. Gulch and Belcher were among a few uraniums gaining pennies.

Petrol and Peace River were up 15 cents in a mixed western oil section.

LONDON (Reuters) — The recession in the London stock market today continued with increased momentum.

Prices opened somewhat unsteadily and when the terms of the new Rhodesia and Nyasaland loan became known this was the signal for a general lowering of prices.

Fact that the new borrowing rate is more than 5 per cent cast a cloud over the market. Government securities were severely affected.

Foreign bonds on the other hand show good gains.

Falls were widespread in industrials with leaders up to more than two shillings lower. Dollar stocks were generally firm with International Nickel outstanding following the dividend.

Stock closings: Babcock and Wilcox 76s 9d, Canadian Pacific $57⅝, General Electric 60s 3d, Hudson's Bay Co. 157s 9d, Imperial Chemical 48s 1½d, Imperial Tobacco 59s, Metal Box 53s 3d, Mexican Eagle 23s 4½d, Rand Mines 70s, Rolls-Royce 106s 10½d.

Bonds: British 2½s consols £56½, British 3½s war loans £75½, British fundings 4s 1960-1990 £90½.

Financial Times index of stocks: 189.1 down 1.9.

VANCOUVER — The market was quite active this forenoon with prices lower on some stocks.

Basco sold 9,200 between 61 and 63. Futurity moved 12,000 up to 31. Van-Tor traded 7,300 going to $1.09. Yankee Princess sold 4,500 at 78. Ad Astra moved 10,500 between 19 and 21. Bralorne sold 600 at $5.10. Canadian Collieries moved 2,700 at $13½.

Canam Copper sold 1,400 at $1.33. National Explorations traded 3,500 at 80. Quatsino Copper sold 3,000 at 27. B.C. Forest Products sold 1,900 down to $15.50. Growers Wine sold 550 at $6.60.

MONTREAL (CP)—A strong steel group highlighted the industrial list today amid moderately active trading on the stock market. Mines were quiet and western oils continued trendless.

Algoma led the steel issues with a 4-point increase. Others were Hayes Steel, up 3, and Stelco, a point.

Base metals made fractional gains. Utilities showed slight improvement.

The pulp and paper group was narrowly confined to major fractions with little movement.

NEW YORK (AP) — New York and American stock exchanges and some of the smaller securities markets were closed today, election day.

Ford to Limit Share Buying

DETROIT (UP) — H. Rowan Gaither Jr., president of the Ford Foundation, said here that a ceiling may be placed on the number of shares of Ford Motor Co. stock that can be sold to one person.

He made the statement when told that one broker had a standing order for 100,000 shares of Ford stock. The foundation announced the previous day that Ford stock will go on public sale for the first time in January.

Gaither said: "We will consider the chance of setting a limit (on stock purchases) when we begin underwriting. We want the widest possible public distribution."

Powell River Company Limited

NOTICE OF DIVIDEND No. 44A

At a meeting of the Board of Directors held on the 2nd November, 1955, a quarterly dividend of thirty cents (30c) per share and an extra dividend of thirty-five cents (35c) per share were declared payable on the issued shares of the Company in Canadian Funds on the 15th of December, 1955, to shareholders of record as of the 15th November, 1955, and to holders of share warrants.

Said dividends will be paid at par in respect of the shares specified in any bearer warrant of the Company upon presentation and delivery of Coupon No. 44A, on or after 15th December, 1955, at any branch of the Bank of Montreal in Canada (far northern points excepted) or at the offices of Agency, Bank of Montreal, New York, or Bank of Montreal (San Francisco), San Francisco, or at the First National Bank of Chicago, Chicago, Ill.

By Order of the Board.

JAMES H. LAWSON, Secretary.

Auto Giants Declare Dividends After Big Increase in Earnings

NEW YORK (UP)—The auto industry's "Big Three"—General Motors, Ford and Chrysler—have given the investing public plenty to smile about the past week.

These industrial giants topped off dramatic increases in earnings with announcements dear to the hearts of all stockholders.

Top-ranked General Motors declared a year end dividend of $1 a share, a payment that will total $278,683,500 on its new stock.

Chrysler, staging a sensational comeback after its poor showing in 1954, ordered an extra dividend of $1 a share in addition to the quarterly dividend of 75 cents.

And Ford, the richest privately-owned company in the world, stirred the nation with the announcement its stock would be offered to the public for the first time in its 52-year history.

General Motors, which recently split its stock three-for-one, will pay out more than $603,000,000 to its 500,000 stockholders this year.

Norway Shows Uranium Find

TROMSOE, Norway (AP)—Huge deposits of uranium and thorium may have been located near Nordreisa, well north of the Arctic circle and 200 miles from the Soviet border.

The deposits were located by a prospector who filed his claim Monday. The deposits will be investigated when the snow melts next spring.

B.C. Electric, preferred 4% $1; 4¼% 53⅛ cents, 4½% 57 cents, 4¾% $1.18, 5% 63 cents, payable Jan. 3; record Dec. 7; xd Dec. 5.

Named Coordinator

A. F. (Tony) Lambrecht has been appointed Administrative Coordinator, Canadian Schenley Ltd., according to an announcement by President W. F. Tigh.

Mr. Lambrecht has been for the past seven years Acting Chairman and Supervisor of Stocks of the Liquor Board of Saskatchewan and prior to that, Public Relations Director of the Saskatchewan Brewers Association.

You CAN BUILD CAPITAL in Canada's foremost compound cumulative fund FOR AS LITTLE AS $20.83 PER MONTH

You get full time professional management . . . continuous dividend reinvestment . . . "dollar-cost-averaging" . . . convenient 2 year contracts . . . full life insurance protection on unpaid balances . . . lowest administrative cost of any Canadian mutual fund.

You pay only the regular offering price of M.A.F. shares . . . no extra charges whatever.

Full particulars from your investment dealer.

McCuaig Bros. Inc. 276 ST. JAMES ST. . . MONTREAL

R. A. Daly & Company Limited 44 KING ST., W. . . . . . TORONTO

Osler, Hammond & Nanton Limited
MAIN & PORTAGE AVE., WINNIPEG
1727 SCARTH ST. . . . . . REGINA
NO. 302 C.P.R. BLDG. - SASKATOON
510 - 8TH AVE. W. . . . . CALGARY
525 SEYMOUR ST. . . VANCOUVER

Brink-Rudson Securities Ltd. 508 HORNBY ST. . . VANCOUVER

Thomas B. Read Company Ltd. 602 W. HASTINGS ST., VANCOUVER

The Western City Company Limited 544 HOWE ST. . . . . . VANCOUVER

M·A·F MUTUAL ACCUMULATING FUND Estate Plan

BURRARD DRY DOCK COMPANY LIMITED

NOTICE IS HEREBY GIVEN THAT a quarterly dividend of .11c per share, being at the rate of forty-five cents per share per annum be declared on Class "A" shares, payable on December 15th, 1955 to Class "A" Shareholders on record at the close of business on November 23rd, 1955.

BY ORDER OF THE BOARD
J. W. HUDSON, Secretary-Treasurer.

Vancouver, B.C.
November 2nd, 1955.

A. E. Ames & Co.
Limited
Investment Securities
Royal Trust Building • 612 View Street, Victoria, B.C.
Telephone: 3-4171
TORONTO MONTREAL WINNIPEG VANCOUVER CALGARY NEW YORK LONDON, ENG.

Plan for tomorrow...

TODAY...
with Canada Savings Bonds

WHEN you buy Canada Savings Bonds, they work for you in two ways. First, they help to guarantee Canada's future prosperity. Second, they enable you to save for those fond dreams—the down payment on a house—setting up a business—or acquiring a "nest-egg".

The tenth series of Canada Savings Bonds is now on sale! These bonds, which pay 3¼% per year interest until maturity on November 1, 1967, may be cashed at any time at 100% plus accrued interest. Bonds are available in convenient denominations and can be registered as to principal or as to principal and interest.

Call, write or phone today your nearest Pitfield office for your share in Canada's future—Canada Savings Bonds.

W. C. Pitfield & Company
Limited
1220 Broad Street VICTORIA Telephone EM. 3-1101
Montreal Halifax Moncton Saint John Quebec Ottawa Cornwall Toronto Winnipeg Calgary Edmonton Vancouver New York

EXECUTORS AND TRUSTEES FOR OVER HALF A CENTURY

by naming us your EXECUTOR

your heirs will benefit from our specialized knowledge of investments, taxes and the many matters related to estate administration

Ask for our booklet "What We Can Do For You".

THE ROYAL TRUST COMPANY

1205 GOVERNMENT, VICTORIA • 626 PENDER ST. W., VANCOUVER
R. W. PHIPPS, MANAGER GEORGE O. VALE, MANAGER

FAIRBANKS MORSE for ALL MATERIALS HANDLING EQUIPMENT

YALE hand and electric power hoists, capacities from ¼ to 40 tons. Industrial lift trucks, warehouse trucks, casters and hand trucks are available from Fairbanks-Morse; your source of supply for all types of materials handling equipment.

In Victoria: 1400 BROAD STREET — Telephone 4-4171

Wilson's **CHEVROLET NEWS**

★ **1956 CHEVROLET BRINGS YOU** A wonderful new 4-Door Sports Sedan . . . a full-sized hardtop that's really beautiful!

★ **1956 CHEVROLET OFFERS SIX** different Station Wagon Models alone! Wait for Chevrolet . . . the BEST is yet to come!

Yates at Quadra — Wilson Motors Ltd. — INTEGRITY — EXPERIENCE — LEADERSHIP — SERVICE — Phone 3-1108

VICTORIA'S BUSIEST DEALER

Spotlight on Quality

Serve this fine Scotch to your guests and see how they appreciate its smooth mellow flavor and extra quality. Blended in the special "Black & White" way it brings you all the virtues of the pick of Scotland's whiskies.

BUCHANAN'S 'BLACK & WHITE' SCOTCH WHISKY
The Secret is in the Blending

By Appointment to Her Majesty the Queen — Scotch Whisky Distillers James Buchanan & Co. Ltd.

Distilled, blended and bottled in Scotland
Available in 26½ oz. and 13⅓ oz. bottles

RB-14

This advertisement is not published or displayed by the Liquor Control Board or by the Government of British Columbia.

Cowichan Dam Opposed By Indians

Increased Danger Of Floods Seen

Opposition to a provincial government's plan to approve application by the B.C. Forest Products for a dam at Cowichan Lake is increasing from both lake and Victoria residents.

The dam will store water for the company's proposed pulp mill at Crofton.

Bill Robertson, Victoria contractor, said a total of 70 property owners, mostly from Lake Cowichan, have signed a petition opposing the project.

In addition, Mr. Robertson said, the Cowichan Indian band plans to protest the project on the grounds it will interfere with their water and fishing rights.

The company proposes to construct a dam at the outlet of Cowichan Lake to store 32,000 acre feet of water for use during low water periods.

FLOOD DANGER

Mr. Robertson said the petitioners' main objection is that the dam will increase the danger of flood conditions.

Charging Premier Bennett with selling "down the river" the rights of the people, Mr. Robertson said he had been informed the government agreed to grant B.C. Forest Products a forest management licence on the condition that build a pulp mill at Crofton.

Under the agreement the government would provide water for the mill, he said.

CONSIDERATION LACK

"Premier Bennett did not take into consideration the livelihood of the people in the area or the future development of the Cowichan Valley," said Mr. Robertson. "The deal was closed and that was all."

B.C. Forest Products Ltd. has denied that the dam would increase the danger of flooding.

"The dam has been designed to avoid raising peak levels by providing a wider outlet and hence a freer flow from the lake," company officials said. "The design will also permit passage of pleasure boats into and out of the lake, and wharf facilities will be relocated above the dam for large boats and planes."

Cadboro Bay Pioneer Dies

Mrs. Helen Edwards, one of the oldest residents of the Cadboro Bay area, died at the home of her daughter, Mrs. G. F. Peatt, 4272 Gordon Head Road, Monday.

Mrs. Edwards came to Victoria with her family in 1886 and settled at Cadboro Bay in 1898. She had lived in the district ever since.

Funeral services will be held at Hayward's Chapel at 11 a.m. Wednesday.

She is survived by her daughter, Mrs. Peatt; three sons, Robert, James and George (Mose); and five grandchildren and five great-grandchildren. Her husband pre-deceased her.

Freak accident causes loss of eye

Receives $5,000

While on vacation recently, a young salesman from Toronto had a bad hiking accident. Ducking his head to avoid a branch of a tree, he brushed into another branch that severely damaged his left eye. He suffered complete loss of sight in that optic.

The $10,000 Confederation Life Policy which he carries has an Accidental Death & Dismemberment Benefit. As a result, he received $5,000 for the loss of sight of his eye.

The only policy of its kind in Canada!

Confederation's Accidental Death & Dismemberment Benefit on a $10,000 Policy pays:

$10,000 if you die from natural causes

$20,000 if you die by accident

$30,000 if you die by accident while a passenger in a commercial bus, streetcar, train or ship, or in a fire in a public place.

Liberal cash payment for dismemberment accidents.

Confederation Life ASSOCIATION

For Free Booklet, "Triple Indemnity", call:

C. C. ANNETT, C.L.U.
Divisional Manager
Imperial Bank Building

Sault Ste. Marie Recommissioned; Minas to Reserve

The coastal escort HMCS Minas was decommissioned at Esquimalt Monday preparatory to going into reserve, and in the afternoon HMCS Sault Ste. Marie, minesweeper adapted for reserve training, was recommissioned.

Sault Ste. Marie, with the officers and crew who brought Minas here from Halifax, will leave for the east coast Nov. 14, where she is to join the Atlantic Command.

Commanding officer is Lieut.-Cmdr. Kenneth Stone, of Brandon and Vancouver.

Clothing Stolen

Douglas Bonner and John Brady, both of HMCS Naden, reported to city police Sunday theft of clothing valued at $50 from a room at 429 Belleville.

SOUR STOMACH

Start Feeling Better FAST

When excess acid condition leads to sour, gassy, upset stomach, heartburn or indigestion, alkalize with Rennies. Digestif Rennie Tablets are an English remedy popular the world over. When food disagrees or you overeat, suck one or two Rennies for quick relief. Only 33¢. 55-10

Alkalize with RENNIES

HOUSE SELLS FOR $650 AT ANNUAL TAX SALE

A one-and-a-half storey house estimated to be 50 years old Monday was sold for $650 at a city tax sale in council chambers.

The owner will have a year to redeem it. Unpaid taxes amounted to $265.

It was the biggest bargain in 10 properties offered by the city in the annual sale. About 25 persons attended and there was spirited bidding.

Four lots reverted to the city. A vacant lot at Prior and Hillside sold for $300. Taxes owing were $113.

Four adjoining lots at Spruce and Summit near Douglas sold for a total of $995 to two bidders. The lots are located in a light industrial zone and cannot be used for home building.

Scotland's Favourite Son

JOHNNIE WALKER

Fine Old Scotch Whisky

Available in 26⅔ oz. and 13⅓ oz. bottles

7-5

This advertisement is not published or displayed by the Liquor Control Board or by the Government of British Columbia.

Esquimalt to Consider Water Rate Plan

Esquimalt council will consider a plan submitted by public utilities commission for revision of tariffs on extension of water mains by city waterworks.

The proposal, brought before council Monday, outlines in detail a system whereby Esquimalt would pay a guaranteed annual sum derived from water revenue rather than a straight 33 1/3 per cent of the cost of new construction.

Municipal engineer John Graeme called the plan an "important document, far too complicated to discuss without going into it properly."

He said the plan would not alter present water rates to users.

Council referred the document to Mr. Graeme and the municipal solicitor for report at a later date.

The engineer reported sidewalk construction on rebuilt Admirals Road is expected to begin Wednesday. Final paving of the thoroughfare has been slowed due to heavy rain.

Esquimalt public works department tree planting program for 1955 will set out 260 small Japanese cherry and plum trees valued at $2,500 along the entrance to Saxe Point Park and boulevards on Bewdley, Arcadia, Selkirk and Fraser in that order of priority.

Reeve Wurtele and Crs. J. E. Carey and G. K. Sammon will act on the municipality's court of revision Nov. 15 at 7.30 p.m.

Council met for the first time in the still uncompleted municipal hall addition, valued at $40,000.

PHONE for your LOAN in 1 trip!

EXAMPLES OF LOANS

$ Cash You Get	15 MO.	24 MO.	24 MO.
	154.19	529.59	756.56
Repay Monthly	$12	$28	$40

Above payments cover everything! Even $ Payments for in-between amounts are in proportion. (Can.)

▶ Phone for loan in one visit. Loan custom-tailored to needs and income. Use *Bill Consolidation Service*... without cost ... to reduce payments, consolidate bills. Phone, write, or come in.

Loans $50 to $1200 or more

THE COMPANY THAT LIKES TO SAY YES

Personal FINANCE CO. Beneficial Finance SYSTEM

3 convenient offices—which is nearest you?

VICTORIA—(2 Offices)
● 650-A Yates Street, 2nd Floor (Above Tip Top Tailors) Phone: 2-8261
● 620 View Street, Room 210-211, Central Bldg. Phone: 2-9155
NANAIMO—204 Commercial Street, 2nd Floor Phone: 2330

OPEN EVENINGS BY APPOINTMENT — PHONE FOR EVENING HOURS
Loans made to residents of all surrounding towns • Personal Finance Company of Canada

Announce New Way To Shrink Painful Piles

Science Finds Healing Substance That Does Both—Relieves Pain—Shrinks Hemorrhoids

Toronto, Ont. (Special) — For the first time science has found a new healing substance with the astonishing ability to shrink hemorrhoids and to relieve pain. Thousands have been relieved—without resort to surgery.

In one hemorrhoid case after another, "very striking improvement" was reported and verified by doctors' observations.

Pain was relieved promptly. And, while gently relieving pain, actual reduction or retraction (shrinking) took place.

And most amazing of all—this improvement was maintained in cases where doctors' observations were continued over a period of many months!

In fact, results were so thorough that sufferers were able to make such astonishing statements as "Piles have ceased to be a problem!" And among these sufferers were a very wide variety of hemorrhoid conditions, some of 10 to 20 years' standing.

All this, without the use of narcotics, anesthetics or astringents of any kind. The secret is a new healing substance (Bio-Dyne*)—the discovery of a famous scientific institute. Already, Bio-Dyne is in wide use for healing injured tissue on all parts of the body.

This new healing substance is offered in *suppository* or *ointment form* called *Preparation H**. Ask for individually sealed convenient Preparation H suppositories or Preparation H ointment with special applicator. Preparation H is sold at all drug stores. Satisfaction guaranteed or money refunded.

*Trade Mark Reg.

CANADA'S FAVOURITE BABY SITTER ...

RCA VICTOR
21" Leighton deluxe

A modern masterpiece fashioned in contrasting natural walnut and blond fine-grained tropical hardwood, the "Leighton" *swivels* for perfect viewing wherever you sit.

High Side tuning. *Front Window* channel indicator. Super-powered "Deep Image" chassis.

$459.95

RCA VICTOR DEEP IMAGE TELEVISION

Ever since television began, RCA Victor has been Canada's outstanding favourite in the home. And in the exciting new 1956 models, RCA Victor gives you even *more* reasons for choosing the world's most dependable television ... sparkling new ideas in furniture styling ... welcome new convenience in tuning and viewing ... and great new advances in engineering for performance that's 'Better 7 Ways' for 56! See them today!

BETTER 7 WAYS!

- "DEEP IMAGE" PICTURES — Clearer, sharper, edge to edge
- DOUBLE-POWER LONG RANGE RECEPTION
- HIGHER PICTURE VOLTAGES for greater picture brilliance
- NEW SCANNING MONITOR reduces picture 'line-iness'
- BETTER CHANNEL SEPARATION
- EXTRA PROTECTION AGAINST INTERFERENCE
- "GOLDEN THROAT" FM SOUND

*Suggested list prices. *Slightly higher for TV models in mahogany or limed oak finishes.*

Your guarantee of year 'round TV satisfaction

The RCA Victor Factory Service Contract gives you a guarantee of TV installation and maintenance by RCA Victor factory-trained experts at small cost. It's exclusive to RCA Victor TV owners — ask your dealer about it.

Wakes you to music ... Lulls you to sleep ... Turns on appliances!

It's the new RCA Victor G-505 Clock Radio, a versatile beauty that turns on and off automatically, switches on the coffee maker, switches off the bedlamp. In choice of 6 cheery colours.

$49.95

Enjoy your TV set as a phonograph, too!

This new "Victrola" Record Player attachment — Model 6JY1 — connects to any TV set or radio with a phono-socket — plays '45' records *automatically*.

ONLY $16.95

Including $5.00 worth of RCA Victor '45' Records of your own choice — FREE

RCA VICTOR
The world's most dependable television

SEE THE EXCITING NEW

1956 RCA VICTORS

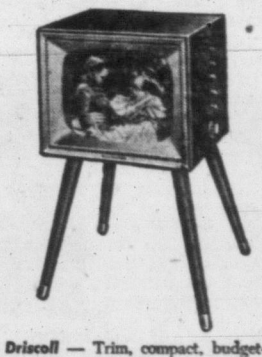

The Driscoll — Trim, compact, budget-priced 17-inch table model with side controls giving a clean, uncluttered 'all-picture' front. Metal cabinet is finished in lustrous brown. Fixed or swivel stand optional. **$194.95**

The Townsman 21—Outstanding "Deep Image" performance in a 21-inch table model that becomes a handsome consolette by the addition of an ingenious cradle base at small extra cost. Choice of finishes. In walnut finish **$254.95***

The Davis deluxe — Presenting a brilliant new concept in lowboy styling, the magnificent 21-inch "Davis" has a super-powered chassis with *High Side* tuning, *Front Window* channel indicator.

In walnut **$459.95**

The Goodwin — Graceful contemporary styling ... unsurpassed 21-inch "Deep Image" picture quality and dependability. In choice of finishes.

In walnut finish **$369.95***

SEE THE NEW 1956 RCA VICTORS AT ANY OF THESE RCA VICTOR DEALERS NOW!

T. EATON Co CANADA LIMITED
Television Department, Main Floor, House Furnishings Building

WOODWARD'S STORES (Victoria) LTD.
852 Douglas St. Phone 2-7321

KENT'S
742 Fort Street
Phone 3-7104

Young & Banfield
Fort at Blanshard
Phone 2-7181

BUTLER BROS. SUPPLIES LTD.
3516 Quadra Street
Phone 3-6911

WILLCOX LIMITED
1736 Douglas Street
Phone 3-8012

STANDARD FURNITURE
Right Through—Yates to View

M & M RADIO
421 Beacon Street
Phone 234, Sidney, V.I.

See your dealer for RCA Victor Factory Service Contract on your RCA Television Set, or purchase it directly from
RCA VICTOR SERVICE DIVISION
2022 DOUGLAS 2-0731

IT PAYS TO BUY NATIONALLY ADVERTISED PRODUCTS

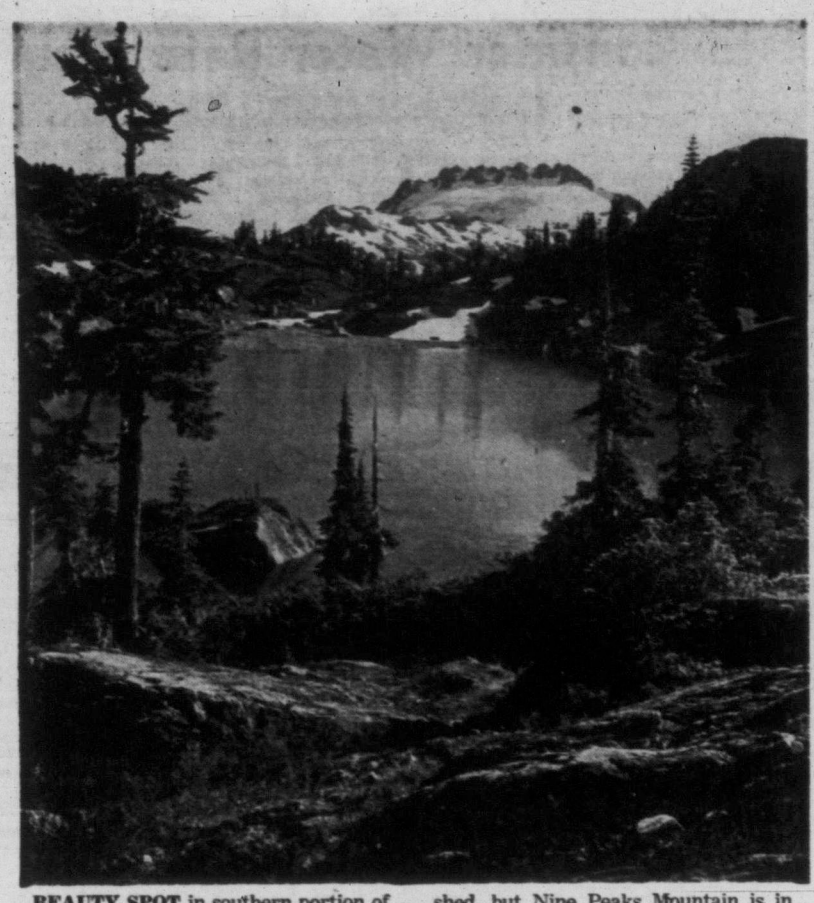

BEAUTY SPOT in southern portion of Strathcona Park is Cream Lake, left by glacier that has receded back to Mt. Septimus in last century. Green, crystal-clear lake is part of Buttle Lake watershed, but Nine Peaks Mountain is in watershed of Great Central Lake. Spectacular jagged peak is five miles due south of Cream Lake. (Photo by Connie Bonner, Cobble Hill.)

Nanaimo Road Outlet Surfaced

By GEORGE MOLECEY, Times Nanaimo Correspondent

NANAIMO—Final strip of blacktop on the new Island Highway outlet north of Nanaimo was laid Monday afternoon, ending at Wellington.

All detours skirting the new road will be removed by Wednesday afternoon, thus permitting through traffic from Ladysmith north.

Only remaining hard surface to be laid between Duncan and Qualicum is at Ladysmith, from the intersection of the old Chemainus road south of the city to the Diamond bridge at the north.

Except for a portion of the Malahat now under construction, the worst part of the highway between Victoria and Campbell River is a rough three-mile stretch between Wellington and Lantzville cutoff.

DISTANCE SHORTENED

The new route at this point has been surveyed and construction likely will begin next year.

When the Malahat job is completed, the road distance between Victoria and Nanaimo will have been reduced by six miles in the last two years, and driving time will have been cut by 30 minutes.

Drive between Nanaimo and Parksville has been shortened by 1.4 miles in the last year.

Marine drive, or Hammond Bay road, north of Nanaimo, has been hard-surfaced from Lantzville toward Departure Bay.

Dynamite Ship Runs Aground, Floated Safely

CAMPBELL RIVER (CP) — The dynamite-laden Kellamenka was safely pulled off the beach here during the weekend, after running aground in a storm.

The 120-foot freighter went aground in Quathiaski Cove, on Quadra Island, after a gale prevented her entry into Campbell River harbor.

Two barges from a salvage firm here went to the Kellamenka's aid and supported her until high tide, when it floated free.

The ship suffered no damage and the dynamite was safely unloaded here.

Improvements Scheduled at Memorial Site

NANAIMO—Final touches to Pioneer rock memorial site, marking the landing spot of passengers from the barque Princess Royal in 1854, will be made this week by members of Nanaimo Pioneer Society, Native Sons, and the local branch of the B.C. Historical Association.

The rock, immediately below the Hudson's Bay Company historic bastion, was the scene of a pageant last Nov. 27 marking the 100th anniversary of the landing.

There is a cairn on the site containing a time capsule to be opened in the year 2054. In it are tape-recorded messages from heads of all local churches, newspapers describing the celebration, a package from the city hall, and photographs of the area.

Seats and iron railings are being installed at the rock, which is owned jointly by the pioneer group and Native Sons.

Reindeer are capable of great endurance and can swim long distances in icy water.

Saanich Chamber Hears Report On Religious Instruction Plan

BY DICK FREEMAN
Times Brentwood Correspond't

BRENTWOOD — A plan for non-denominational religious instruction in B.C. schools, now before the education department, was reviewed for Central Saanich Chamber of Commerce Monday night by Rev. Norman A. Lowe.

In presenting his report, he traced the active work of the Diocesan Board of Religious Education during the past two and one-half years. The provincial committee had gone into the whole question thoroughly, he said.

The committee, he said, was composed of Anglican, Baptist, Lutheran, Presbyterian and United Church members.

A workable undenominational plan had been arrived at and the Department of Education had accepted the background under which religious teaching in the schools could be carried into effect.

MISSING from her home in Sidney since Oct. 5, Maxine Magee, 14, has been located in Toronto, according to RCMP. Her father, Stanley N. Magee, has left for the east to accompany her home.

NO AGREEMENT

So far no agreement had been reached regarding formal instruction.

Meetings had been held with the deputy minister of education and sympathetic consideration had been given to suggested recommendations.

"Both church and state will face new responsibilities," said Mr. Lowe, in concluding his report on the contentious issue. "It is a controversial subject that will have to be handled carefully," commented president R. L. Desmond.

W. F. Grafton proposed action be taken to sponsor a garden beauty spot along the West Saanich Road that would complement the famed Butchart Gardens to attract the 50,000 tourists annually visiting the district.

TREES UNTENDED

The suggestion was passed along to the publicity committee. Lorne Thomson thought the idea was well worth trying, but Victor Dawson pointed out that the proposal was not new, arguing that the non-commercial development of Benvenuto Avenue had been almost forgotten.

TThe Japanese plum trees, looked after by Saanich for some years, were now untended.

Said Mr. Dawson: "We should look after what we already have. It all amounts to—who is going to do the work?"

DEEP-SEA SHIPS IN PORT

(MORNING POSITIONS)

Victoria-Ogden Point — Toho Maru.
Chemainus — Tureby, Lakemba.
Crofton—King Malcolm.
Alberni — Jakara, Merchant Duke.
Nanaimo—Essi.
Texada—Temple Hall.
Campbell River—Kyska.
Duncan Bay—Utsira.

Hospital Tea Dec. 7

LADYSMITH — Auxiliary to Ladysmith General Hospital has arranged for its annual Christmas dinner, Dec. 7, when the Anglican WA will cater.

Mrs. B Magnone reported on the hospital auxiliaries' convention, held in Vancouver, and Mrs. J. Beattie urged greater attendance at hospital bridge parties.

Sooke CD Plans Rescue Exercise

SOOKE—A realistic civil defence exercise in rescue is planned for Wednesday evening, when a special makeup team from the Victoria target area will prepare "victims" recruited fom the Sooke Players.

The exercise will take place at the home of Mr. and Mrs. Fred Oakes, Sooke River, and all CD personnel will be invited to attend this windup to the course in volunteer fire and rescue work.

A warden's and planning committee meeting will be held on Nov. 16 at the Legion Hall.

Boxing Show Planned For Langford Lions

LANGFORD—Langford and District Lions Club will meet tonight at 7 in the recreation hall of Langford Volunteer Fire Department.

Ladies of the United Church WA will cater for the dinner.

Colwood Boxing Club, to which the Lions Club donated athletic equipment last year, will give a demonstration later in the evening.

NOW ON SALE
CANADA SAVINGS BONDS
BUY YOURS TODAY
AT
IMPERIAL
"the bank that service built"
243-5

New Langford Church Hall Dedicated at Weekend Tea

LANGFORD — A dedication service preceded the opening of the annual tea and sale of Langford United Church Women's Association, held Saturday in the Fellowship Hall of the new church.

It was the first affair to be held in the hall which is now being used for church and Sunday school services pending the completion of the church building.

Rev. H. Davidson led the dedication service and officiated at the opening of the tea. W. T. Straith, chairman of the extension committee, and W. Griffiths, Victoria representative of the Home Mission Board, Toronto, brought greetings.

J. C. Nimmo, chairman of the board of managers, brought greetings and gave an outline of the accomplishments in building the church up to the present time. Representatives of the church board and the executive of the Women's Association were present.

Mrs. K. Dillabaugh, president of the WA, was assisted in receiving guests by Mrs. H. Davidson.

Mrs. D. Flatman was responsible for the floral decorations which were carried out in the fall shades with chrysanthemums predominating. Tea was served at individual tables by members of the WA and young ladies of the congregation. Mrs. Davidson and Mrs. M. Miller presided at the tea and coffee urns during the first hour and Mrs. M. Cade and Mrs. W. Schultz the second hour.

Mrs. J. C. Nimmo, who presided at the organ during the dedication service, was assisted as general convener by Mrs. Fred Slater. Miss Jean Tiffin was in charge of the sewing; Mrs. S. Tingle, novelties; Mrs. Fred Willing, home cooking; Miss Lucille Hull, fish pond, and Mrs. T. J. McKay, Christmas cards.

The sum of $329 was realized from the tea, and will go to the church building fund.

Sidney Group Applauded For Concert

SIDNEY — A capacity audience applauded a concert presented by Sidney-North Saanich Musical Society in St. Andrew's Hall here.

Conducted by Eric V. Edwards, LRSM, ARCT, the choir sang the "Peasant Cantata," by Johann Sebastian Bach, accompanied by Muriel Filby, ATCM, pianist, and Grace Beswick, violinist.

Recitatives and arias were sung by Miss Amy Walton, soprano; Lincoln Painter, tenor, and John Bray, baritone.

During the first portion of the program two groups of choral numbers were heard, interspersed with vocal solos by Miss Walton and Mr. Bray, and instrumental trios.

Another feature of the program was the performance by an instrumental trio consisting of Eunice Stoutely, piano; Doris Hingley, violin, and Betty Tracy, 'cello. All are members of Victoria Symphony Orchestra.

Among selections played were Mendelssohn's Trio No. 1, Chopin's Prelude in B Minor and Brahms' Hungarian Dance No. 5.

Island Fair Groups Will Meet Nov. 19

LADYSMITH—Rev. C. McDairmid was appointed by Ladysmith Agricultural Society as delegate to the meeting in Nanaimo, Nov. 19, of the Fair Association of Vancouver Island.

Tom Berriram, society president, reported the annual fall fair of the society was a success financially.

'Nobody Believes My Hair Was Gray'

"It looks better than ever now, and I look so much younger! ORLEX darkened my hair to its youthful, true color so gradually that even friends didn't suspect. Now it has fresh, natural lustre . . . so soft and manageable. ORLEX is easy to use at home, costs very little."

Remember, ORLEX acts *gradually*. For *fast* color change, INSTANT BARBO gives professional results in an hour.

BEFORE YOUR CHILD COUGHS ONCE MORE...

Here's relief from coughs of colds—so different it will change all your ideas about cough syrup!

Cetamium is one reason why new Vicks Medi-trating Cough Syrup is different—why it gives so much relief. This new penetrating ingredient carries soothing medication to cough-irritated membranes of the throat. That's why Vicks Cough Syrup is named Medi-trating. It medicates as it penetrates.

Works as effectively on adults' coughs: Relieves scratchiness, soothes away tickling—and doesn't upset stomach or appetite. Everybody likes the flavor!

Try this new cough syrup that gives a special kind of relief—Vicks Medi-trating® Cough Syrup!

VICKS MEDI-TRATING COUGH SYRUP
By Makers of Famous Vicks VapoRub®

First Aid for CUTS BURNS, BRUISES

Healing, soothing Dr. Chase's Ointment brings quick antiseptic relief. A safe home treatment for over 50 years. Keep a tin handy.

SOOTHING HEALING DR. CHASE'S Antiseptic OINTMENT

NEWCOMERS rely on YELLOW PAGES
Be sure you're in!
BRITISH COLUMBIA TELEPHONE COMPANY

DOUGLAS AT FISGARD
Hudson's Bay Company
INCORPORATED 2ND MAY 1670

Shop Wednesday 9 a.m. to 1 p.m.
For courteous service
Dial 5-1311

Join the crowds WEDNESDAY at the BAY for
SURPRISE DAY!
Shop at the Surprise Day Centre on every floor

SURPRISE DAY BARGAINS on every floor

Look for the red arrows on each floor that identify SURPRISE DAY CENTRES

- Bigger and better assortment of real Surprise BARGAINS for you on every floor.
- You'll be wonderfully SURPRISED at the saving, at least 25% and usually much more on every item.
- Because quantities, sizes and colors are limited, no phone, C.O.D. or mail orders can be accepted.

Listed below are a few of the dozens of Surprise Values on every floor

SURPRISE CENTRE—main

Ornamental candles—½ price—Soft glow of these beautiful candles beautifies any setting. Some come encased in glass bowls, or with wire rack stands. Assorted colors. Surprise price, 32¢ to 1.37

½ price! Canadian pottery—Hand made in Victoria, this highly glazed pottery adds a distinctive touch to your rooms. Assorted pieces. Surprise price, 25¢ to 87¢

Men's moccasin toe oxfords—Soft, pliable leather with durable single leather soles, cushion heel and Goodyear welts, rubber heels. Black and brown. Sizes 6 to 12 collectively. Surprise price, pair 5.99

Men's slippers, assorted styles—Some ripons, some opera styles, and a few romeos styled with soft or hard soles. Top quality, low price! Sizes 6 to 12 collectively. Surprise price, pair 1.99

SURPRISE CENTRE—second

Rayon knit briefs—Elastic waist and banded leg briefs that fit snugly and comfortably. White. Sizes small, medium, large. Surprise price, pair 39¢

Snuggies and vests—Keep warm during cold days in these elastic-waist snuggies that come to your knee; comfortable vests that keep your chest warm. Small and medium. White. Surprise price, each 79¢

Women's moccasin slippers — Fleece-lined slippers, have padded leather soles, come in sizes 8 and 9. Regular 1.99. Surprise price, pair 1.49

Girls' saddle shoes — Smart for high-school wear, these white oxfords with a blue saddle vamp, rubber soles. Sizes 5, 8 and 9. Regular 3.99. Surprise price, pair 2.99

Pull-on rubbers — Cuban-heel rubbers keep shoes well protected from the destroying effect of damp. Black, red and fawn. Sizes 5 to 9. Surprise price, pair 59¢

SURPRISE CENTRE —third

Clearance! Children's wear—Shorts, dresses, briefs, vests, flannel robes. Assorted sizes. Surprise prices range from 25¢ to 6.95

Embroidered Madeira pillow cases — Fresh, white, cotton cases, beautifully embroidered by Madeiran craftsmen. 42x36 inches. Regular 3.95 pair. Surprise price, pair 2.44

Thick, looped bath towels—20x40-inch towels, thickly looped to dry you in a flash! Assorted colors. Regular 98c. Surprise price, each 49¢

Foam rubber chair pads—Protect your chairs from scratches, cushion them with soft foam rubber chairs pads. Surprise price, each 69¢

Children's ballet slippers—Pleated, tie vamp, cosy slippers styled by Paris Maid. Sizes 11, 12½, 13, 13½, 1, 2, 2½, 3. Regular 2.99. Surprise price, pair 1.99

Kiddies' canvas shoes and sandals—Three pairs canvas shoes with cushioned insole and arch support, and two pairs English sandals. Just right for your baby if he or she has a size 4 foot. Regular 99c. Surprise price, pair 49¢

Pussy-foot baby boots — Specially constructed for your youngster's foot. Sizes 2E, 2½C, 2C and 3C. Reg. 2.99 pair. Surprise price, pair 1.99

SURPRISE CENTRE—fourth

Drapery remnants—Colorful remnants, suitable for cushion covers or small window curtains. Surprise price, yard 79¢ to 5.49

In Victoria, it's the HUDSON'S BAY COMPANY for counter-to-car service

BETWEEN TIMES

By MONTE ROBERTS

A gentleman who prefers to be known as "Nauticus" has written in to endorse Between Times' support of the toy boat project at Holland Point.

"As a regular reader of your column it is gratifying to note someone is giving our new model yacht pool a little publicity," he writes. "Now that we're stuck with this improvement to our waterfront, I suggest you carry on with the good work in the hope you may arouse local interest in its potentialities.

"I also approve strongly of your suggestion for a public goldfish pool, in addition to, or conjunction with, the yacht pool.

"However, it might be wise for you to point out to the mayor that it will be necessary to form navigational rules and regulations to ensure safety at all times."

To emphasize his point, Nauticus then bursts into something roughly resembling rhyme, of which I will print a small portion:

"For those who may be interested,
I think it only fair,
That a book of regulations,
Be issued by the mayor.

Suggest the contents should include,
Some definite stipulation,
To render beauteous Holland pool
Safe for navigation."

Nauticus is an example of the clear-thinking, intelligent type of constituent which Between Times attracts.

And Nauticus is certainly right. Every precaution must be taken to see the model yacht pool is not the scene of a model marine disaster.

We can't have these toy boats dashing madly about, unregulated, smashing into each other, and littering the bottom of the pool with wrecks one-third fathom down.

I suggest a committee be appointed immediately to draw up rules of the road, minimum safety equipment (such as flares, rockets, fire extinguishers, etc.) and standard storm warnings.

Mark my words, if this is not done before the first regatta is held in the model yacht pool, we will be in serious trouble.

And I am willing to make a prediction; after the first model yacht is lost in the first model storm, the citizens of this city will petition Ottawa to form a model coast guard to guard the coast line of the model yacht pond.

Let us act now, before it is too late.

TOPICS OF THE TIMES

Business firms failing to have someone appear to honor summonses issued as the result of meter violations may soon face an additional penalty.

In city court today, Magistrate Henry C. Hall said that if the firms continue failing to appear in answer to summonses, he would have to take steps to add court costs to the usual fine of $2.50.

Prosecutor Alan Bigelow pointed out that several of the offending companies have been contacted by telephone but there is usually a long delay before the matters are cleaned up.

* * * *

Lieut.-Col. F. T. Fairey, Liberal MP for Victoria, will speak on NATO at the next meeting of the English Speaking Union of the Commonwealth, Victoria branch, at the YWCA November 17 at 8 p.m.

Annual meeting of the union will be held December 9 at 8 p.m. in the Ewing Building, Victoria College.

* * *

Fine of $35 or five days in jail was imposed on army Corporal Harold S. Adolf, 621 Bay, when he appeared in Esquimalt police court Monday on a careless driving charge.

Police said the charge arose from a two-car accident Oct. 7 at Esquimalt Road and Head Street. Total damage was $800.

* * *

D. H. McKeough, Canadian Westinghouse engineer from Hamilton, Ont., will address the local branch of the American Institute of Electrical Engineers at 8 p.m. today in the "flame room" of the B.C. Electric.

He will tell about a recently developed circuit breaker which performs as a giant safety switch.

Wild flowers of B.C. will be subject of an address to the Victoria Natural History Society tonight in the Provincial Library at 8 p.m.

Speaker is V. E. L. Goddard, who has made the study of wild flowers a hobby.

* * *

Careless driving charges brought fines of $35 each for three motorists in city police court Monday.

Fined were Robert E. Dobie, 752 Newberry; William R. Le Grow, 3928 Hobbs, and Michael G. Seymour.

Magistrate Henry C. Hall suspended Seymour's licence.

* * *

Richard G. Mounce, Work Point Barracks, was fined $25 or five days in jail when he pleaded guilty Monday in Esquimalt police court to a charge of driving without a licence Oct. 30.

* * *

The Gorge Road Hospital Auxiliary will hold a poinsettia tea and bazaar Tuesday, Nov. 15, starting at 2.30 p.m., in the Knights of Pythias Hall, Cormorant Street.

* * *

The average winter temperature in Victoria is as high as 42 degrees above zero.

This fact is emphasized in the blue folder, "Follow the Birds to Victoria," circulated by the Victoria and Island Publicity Bureau.

Thirty-five thousand more copies of the folder have just been ordered. It gives the average summer temperature in Victoria as 61 degrees.

* * *

Contract negotiations with inside and outside Esquimalt municipal workers will be taken up with union representatives after the new year, council decided Monday.

The 44 members of local 333, Esquimalt Municipal Employees' Union, have given notice they would like to begin negotiating, but council said it would like to consider changes proposed by the union before meeting for wage talks.

* * *

Retired dean of education at the University of Saskatchewan, Dr. Samuel R. Laycock, will address a luncheon meeting of the Canadian Club of Victoria at the Empress Hotel Thursday.

Dr. Laycock will speak on "Education and Public Opinion."

* * *

CGS Alexander Mackenzie, department of transport lighthouse tender, will leave for her base at Prince Rupert Wednesday or Thursday after annual refit at Victoria Machinery Depot's Bay Street plant.

Refit and routine repairs took about 10 days.

And organizational meeting is planned within two weeks to found a branch here of the American Humanist Association, an affiliate of world-wide ethical societies.

A preliminary meeting was held here Sunday with H. V. O'Reilly as chairman. Those taking part in discussions included Dr. Marian Sherman, Linn A Gale, and L. J. Pepper.

* * *

Meetings this week in Trades and Labor Congress hall, 613 Pandora, include: Tonight, plumbers, gas workers, Royal Oak Burial Park workers; Wednesday, automotive maintenance workers; Thursday, teamsters, fishermen, machinists.

* * *

Three city men—John Devine, Frank Shaw and Thomas Schultz—again were remanded without plea when they appeared in city court today charged with theft of 15 sacks of coal under $50 value last Thursday.

All are free on $100 bail.

Magistrate Henry C. Hall remanded them to Thursday for plea at request of defence counsel.

Flt. Lieut. and Mrs. Douglas Sam, and their two children, Andrea, five and a half, and Trevor, 13 months. Flt. Lieut. Sam, most-decorated Chinese-Canadian has new posting to Maritimes. (National Defence Dept. Photo.)

CITY FLYER POSTED TO MARITIMES

Decorated Airman to Fly Again

B.C's top RCAF intelligence officer, Victoria-born Flt.-Lieut. Douglas Sam, is returning to flying duties with the Maritime Air Command, the air force announced today.

Flt.-Lieut. Sam, 37, is the most decorated Chinese Canadian, as well as the only one to hold a permanent commission in the RCAF. For the past four years he has been stationed in Vancouver.

Son of the late Sam Wing Wo and Mrs. Sam, who lived at 2517 Blanshard, he was educated at North Ward and Victoria High Schools and worked with his father at the Roche Harbor whaling station before enlisting in 1942.

"Doug" Sam served with the famed Thunderbird (426) Squadron, took part in major operations over Europe, and was shot down on his 28th mission.

After bailing out and avoiding capture, he contacted the French underground and posed as a Chinese student. Under this guise, he secured valuable information for intelligence. For this he was awarded the Croix de Guerre with silver star by the French government.

On his return to Canada his knowledge on intelligence was such that he was personally selected for intelligence training by Air Marshal Leckie, then chief of air staff.

After this training he was attached to the RAF and sent to Singapore, where he assisted in eliminating Malayan Communist activities.

Several brothers reside here.

DOGS 'N' CATS ANXIOUS FOR LOVE 'N' PATS

Why don't you go to the dogs today?

Down at kennels of SPCA.

Alsatian, Labrador and spaniel cross

Are looking for a nice new boss.

A dozen canines are there now

Barking like crazy, eating chow,

Waiting for youngster and parents to choose

A good companion to chew their shoes.

It costs $5 to buy a male

And a little less for a canine frail.

A quota of cats are on hand too,

Each with a most appealing meeow.

With Christmas coming, officials say

Come down and get your pet today.

Store Holdup Denied, But Till Raided

A strong rumor about an alleged hold-up Monday at the T. Eaton Co. store arose from an incident when a small-time thief punched open a till and escaped with a "few" dollars, it was learned by the Times today.

The incident was not reported to police.

Police and store officials denied reports of a hold-up as rumors spread quickly through the city.

The report came as police continued the search for the gunman who held-up Gordon Ellis Ltd. on Fort Street Saturday.

DIFFERENT MEN

A hold-up at Langford and an attempted robbery in Esquimalt over the weekend are believed the work of different men.

Police said today they had no new clues in their search for the Gordon Ellis Ltd. robber, believed the same man who has carried out four successful robberies in less than a month.

He has netted over $1,200.

They are seeking a man about five feet seven inches tall, fair haired and slightly built.

T. V. Bowers Ltd. In Bankruptcy; Eighth This Year

T. V. Bowers Ltd., which purchased the former Dalziel Box Co. Ltd. on Bridge Street, is in bankruptcy.

The bankruptcy is the eighth and the largest to take place in Victoria this year.

An examination into the debts of the company has been ordered for November 16, following the filing of a deluge of claims against the firm. The examination will be held at the Bastion Street courthouse.

The Canadian Credit Trust Association Ltd., 704 Yates, has been appointed as trustee of the bankruptcy.

BACK WAGES

Creditors include the employees of the firm who are claiming $17,000 in back wages; the Bank of Nova Scotia, $20,000; Moore Whittington Co., $7,621; Oak Bay Lumber Company, $4,510; Western Lumber Carriers Ltd., $3,430, and others.

Meanwhile, the sheriff has been instructed to seize lumber and goods belonging to the company, pending settlement of the claims.

Tender Call Due For Road Work At Koksilah

Tenders will be called within two weeks for construction of a six-mile section of the Trans-Canada Highway between Koksilah and Rogers Lake, south of Duncan.

Highways department officials said today plans for the road section are now in Ottawa for approval by Trans-Canada Highway engineers there.

Three Trustees Seek Re-Election

River Bank Protection Farmers' Aim

New Department Sought by Body

B.C. Federation of Agriculture today urged the provincial cabinet to establish a sub-department of government to deal with the problem of soil erosion on river banks.

A federal delegation presented the cabinet with a brief outlining recommendations on river bank protection compiled during a lengthy investigation by Secretary-Manager Charles Walls.

Mr. Walls covered more than 4,000 miles during the survey.

The Cowichan and Koksilah Rivers near Duncan were included in the investigation.

The brief said the sub-department should contain two specially trained engineers on river protection work, who would be on call by any land owner experiencing erosion.

FREE ADVICE

The engineering advice should be offered free, the brief said.

It said that in many cases, correctional work could be carried out with the farmers' own equipment, if the farmer had engineering advice available.

If larger equipment is required, the brief stated, the government should use its own equipment, or hire equipment available locally.

Equipment costs should be assessed against the affected land owner over a five-year period, up to a fixed maximum of $1,000, the brief recommended.

"Where the cost of such protective work is beyond the maximum to be collected from the land owner, then the provincial government, in the interests of conserving our limited agriculture resources for posterity, should be prepared to pay the balance," the brief said.

Whitfield, Leeming, Jeune Enter Contest

Three of four members of Greater Victoria School Board who complete their terms in office next month today announced they will seek re-election on Dec. 8.

They are Harold B. Whitfield and Kenneth B. Leeming, both city representatives, and board chairman Walter P. Jeune, who was elected for Saanich.

Oak Bay representative W. C. Gelling, whose term also expires next month, has as yet made no announcement.

Trustee Whitfield, who will be trying for his second two-year term, is a federal civil servant. He was born in Saskatoon in 1908 and moved here six years later. He obtained all his schooling in Victoria and later enlisted and served throughout the Second World War in the army.

Kenneth Leeming, 1337 Bond, was born in Victoria 48 years ago and was educated here.

He was elected to the board of trustees in 1951 for the first time. He is also an army veteran of the Second World War.

Mr. Jeune, chairman of the present board, is a school board veteran. He has served on the District 61 board for seven years and was a member of the Saanich board for nine years before unification. He was chairman of that board for three years.

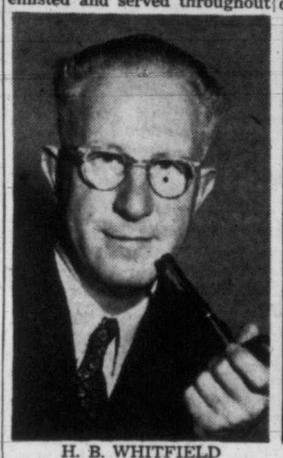

H. B. WHITFIELD

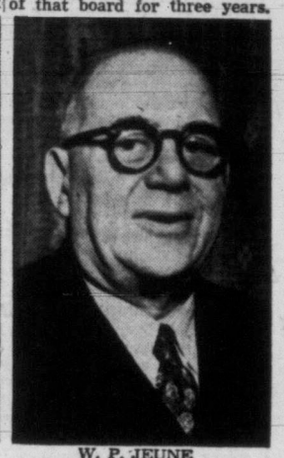

W. P. JEUNE

Strikers Claim 100 Per Cent Public Support

Strike of more than 150 steam plant engineers in 16 coast lumber and shingle mills went into its third day today with mixed results.

Two Victoria mills, Smith Cedar Products and McCarter Shingle Mill, which normally employ about 70 men, are among seven mills shut down and picketed on Vancouver Island and the mainland.

At nine other mills, full or partial operations continue, including the MacMillan and Bloedel plant at Chemainus (part-basis), and Western Forest Industries Ltd. mill at Honeymoon Bay, where engineers ignored the strike order.

Reports say four mills in New Westminster and three in Vancouver area continue to operate, but unemployment offices say there is an increase in unemployment claims.

International Union of Operating Engineers (AFL) called the strike in support of its demand for a 10 per cent wage increase.

IGNORE STRIKE

Majority of the 8,000-10,000 mill workers involved in the 16 plants belong to International Woodworkers of America (CIO-CCL), which instructed its men to ignore the strike situation.

At least one mill, Smith Cedar Products, is AFL-certified throughout, mill workers being members of United Brotherhood of Carpenters and Joiners.

At Youbou, 439 men were idled at B.C. Forest Products mill, but the engineers' picket line was withdrawn when more than 300 IWA men marched on the plant, an engineers' spokesman reported.

Groups of idled men are also reported around National Employment Service office in Port Alberni, while pickets stand duty on two large mills.

Loading of two freighters at Port Alberni was suspended Monday as members of Longshoremen's Union (CIO-CCL) refused to cross picket lines.

But AFL longshoremen at Chemainus continued loading a vessel at Chemainus.

An engineers' spokesman said it "appears the general public is supporting us 100 per cent."

K. B. LEEMING

Wednesday Meetings

Victoria Prayer and Healing Study Group: Christ Church Cathedral Memorial Hall, 3 p.m.

Camosun Toastmaster's Club: McEwen's Restaurant, 6.15 p.m.

Chairman's Club: Aberdeen Hotel, 941 McClure, 8 p.m.

ASK The TIMES

Q.—What is the maximum altitude of flight of flies?
—R.A.G.

A.—Perhaps if you write to the medical entomologist, Dr. C. R. Twinn, at Science Service Building, Federal Department of Agriculture, Carling Avenue, Ottawa, you will be given the information you seek. Some insects have been known to reach altitudes up to 13,000 feet, but information on the maximum altitude of the common house fly's flight does not appear to be available in Victoria.

Q.—What was the origin of the name of the city of Rossland, B.C.?—R.T.L.

A.—It was named after Ross Thompson, founder of the townsite.

Anyone wishing a question answered is invited to send the problem along to The Times, addressed to "Ask The Times" Editor. Questions and answers will be published daily.

All questions should deal with matters of fact and be of general interest. The Times does not undertake to solve conundrums.

Special Aerial Might Retain Good Seattle TV Reception Here

By PHIL LEE
Times TV Editor

A highly directional all-channel rotar yagi antenna appeared to be the answer today for worried Victorians who learned that a local television station might sound the death knell for reception from Channel 5 and seriously impair reception from Channel 4, popular Seattle TV stations.

Some citizens, by telephone and by letter, have informed the Times they think the gain of a local television station would be poor exchange for U.S. channels affiliated with the huge American NBC and ABC television networks.

As an example, D. S. Tuck, 1382 St. Patrick Street, wrote, in part: "I think it will be agreed that this (loss of Channel 5) would be an unfortunate exchange indeed, for even at a most optimistic appraisal, the potential output of a local TV station would fall short of the general excellence of the programs emanating from the ABC and NBC affiliates in Seattle.

SEEK OPINION

"I am sure that if an expression of opinion were obtained from the local TV audience, the vast majority thereof would agree with me, and it is to be hoped that the Board of Transport Commissioners, before Channel 6 is awarded to Victoria, will seek the opinion of the large Victoria television audience."

On Saturday last the Times learned that although the CBC had rejected radio station CKDA's application for a high-power licence, the station intended to re-apply for a low-power licence (2,000 watts approximately). If granted it would telecast on a local basis, covering an air audience situated roughly between Sidney and the Malahat.

The CBC ruling that a high-power station was out for Victoria drew the comment from William Guild, CJVI manager, that it had not changed CJVI plans at all.

Vince Mielen, president of the Victoria chapter of Radio Electronics Technicians Association, said today that in spite of a local televcasting station a highly directional all-channel rotar yagi antenna could conceivably cut out Victoria's Channel 6 influence enough to save Channel 4 reception and make Channel 5 reception "watchable."

Of course, Mr. Mielen explained, a great deal would have to do where the local transmitter was placed.

CAN BE CUT

Interference to other channels could be minimized if the transmitter was placed north of Victoria in order that the beam would not clash with beams emanating from the U.S. to the south.

The all-channel highly directional yagi with its high front to back ratio would minimize reception from Channel 6 coming in from the side or rear to harm reception from Channels 5 and 4.

Meanwhile, it was learned that Channel 6 was the only economic channel for Victoria. Some suggested that the city apply to the Board of Transport Commissioners for ultra high frequency channel such as those that have been allocated in some U.S. areas of the Pacific Northwest.

However, experts point out that almost all UHF stations are proving to be losing money because sets, to receive a UHF station, must be converted and conversion costs anywhere from $50 up to $120.

Rape Suspect Returning To Face Trial

A city detective left Monday by plane for Ontario to return a suspect in connection with rape of a 17-year-old city girl.

The suspect is a soldier, stationed at Gordon Head camp at time of the alleged attack in September, police said.

The man is being held at Camp Borden, Ont. Detective Alex Briggs is expected to return with the soldier on Wednesday or Thursday and charges will be laid in city police court.

The girl told police she was attacked in the early hours of a morning when she answered a knock at the front door of her home. She was alone in the house.

900 MILES FROM DISABLED FREIGHTER

Rescue Tug Battles Heavy Pacific Seas

Less than 900 miles of gale-lashed north Pacific water separated the Victoria-based salvage tug Sudbury and the crippled Greek freighter Makedonia early today.

The Island Tug and Barge Ltd. deep-sea towboat was maintaining 13½ knots despite northeast gales gusting to 60 and 65 miles per hour.

Sudbury's master, Capt. Harley Blackborne, told Island Tug officials by radio telephone at 11.30 Monday night "the weather is very, very rough, and very cold. Beam winds have been hitting us for the past three days."

However, he said he was keeping to schedule, and hoped to reach Makedonia at a point directly south of the eastern tip of the Aleutian islands by Thursday.

The 7,000-ton freighter is drifting helplessly with the currents, and wallowing in heavy seas. She is unable to turn her propeller because of a broken tailshaft.

Makedonia, bound for Vancouver from Japan in ballast, radioed for aid Oct. 30, and on Oct. 31 Island Tug dispatched Sudbury from Nootka on orders from Makedonia's agents.

The two ships are expected to meet south of Adak, a U.S. navy base and loran station near the tip of the Aleutian string. The plan is to attach a temporary towline, tow the freighter into Adak, and rig long-distance towing gear for the estimated 20-day haul to Vancouver.

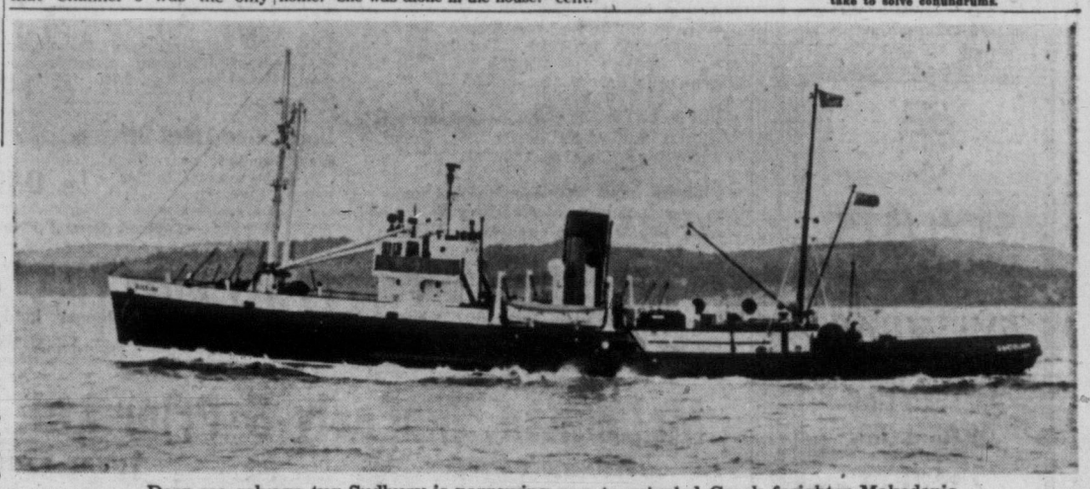

Deep-sea salvage tug Sudbury is narrowing gap to crippled Greek freighter Makedonia.

SHOPPING GUIDE

Extinguish TV Commercials By Means of Remote Control

By PENNY SAVER

Have you ever wished you could turn off the TV set, or at least the sound when some particular commercial comes on? It proves a bit of a nuisance to do this though, and it's far easier to listen than to pop back and forth between the TV set and that comfy chair. But if you're really determined about this extinguishing business, comes along, with $1.98 (plus tax), in your hand, and I'll show you a dandy little gadget that many of you may have read about it. It's called **"Blab-Off,"** and it's a remote control of the volume of your set. You can even turn the whole set off with a flick of a switch, which rests on the arm of your chair. There is 20 feet of cord, and on the spliced end are two metal clips, which you attach to the speaker wire. On the other end of the cord is a small control box no bigger than a fifty-cent piece.

When the commercials come on, just push a small switch, and off goes the sound. Or if the telephone is near your chair, it's much easier to turn the TV set down or off by remote control than to bound over to the set when the phone rings.

★ ★ ★

Putting a new plug on a cord used to be a man's job in our house, but since I found a new **plug attachment** in town, even I can do the job. For just 20 cents, you can buy a plastic plug. Squeeze the prongs together, and they release the centre section, which is then removed from the casing. The cord end is put through the top of the casing, and into the hole in the centre piece. The prongs spring outward, and then are pressed together again, and two attached points enter the cord and make the contact with the wire. Now just press the centre section back into the casing, and there's a complete repair of the cord and plug. All for just 20 cents.

★ ★ ★

Don't throw out that kettle just 'cause it has scales inside. I know that lidless kettles are impossible to scour out, and it often gets discouraging when you know the inside needs a good cleaning, and you can't get a brush or any cleaner inside. But try the **liquid remover** that's been manufactured especially to remove **kettle scales.** Here's what you do: To lukewarm water, add a bottle of remover and leave for three hours. Empty the kettle and rinse with cold water. Fill the kettle with clean water and add a teaspoon of baking soda and boil for five minutes. Empty the kettle and it's ready for use again. The liquid is to be used with care for it has an acid content. A bottle costs 55 cents. The instructions are written in detailed form on the side of the bottle, so you can't go wrong.

Call me at 2-3131 for the names of the stores where I've found the items.

Children's Ward Benefits From Auxiliary Sale

At the annual auction sale held by the Children's Ward Auxiliary in the Nurses' Residence at Royal Jubilee Hospital the sum of $130 was realized. Mrs. J. A. Church was general convener and Mrs. G. Masters and N. McConnell were auctioneers.

Miss Lucie Woodrow supervised coffee arrangements assisted by Misses E. Robertson, C. Fatt, O. Wilson and F. Ferguson. Mrs. Murray Anderson sold coffee tickets; a home cooking stall was in charge of Miss M. Tait, Mrs. D. Turner and Miss E. Warburton. Treasurer was Miss M. Siddall and parcel wrapping was handled by Mr. and Mrs. H. Davis.

Laurel Club Tea-Bazaar

Mrs. E. Purcell officially opened the recent tea and bazaar sponsored by the Laurel Club and held in the YWCA. Presiding at the head tea table, which was covered with a lace cloth and centred with pink carnations and yellow rosebuds, were Mrs. F. Bliss and Mrs. N. Stewardson. Serviteurs were Mrs. G. Morrison, Mrs. J. Mackie, Mrs. G. Barnes, Mrs. R. Elphick, Mrs. D. Broomfeld and Mrs. W. Burrow.

Mrs. M. McDougal was in charge of the sewing stall; Mrs. J. Wright, home cooking; Mrs. K. Holt, white elephant; Mrs. D. Brownly, raffles.

Convener was Mrs. B. Webb. Mrs. B. Patterson was in charge of the tea room and Mrs. J. Andrews acted as cashier.

Daughters of St. George, Victoria Lodge No. 83, business meeting, Wednesday at 8 p.m., K of P Hall.

DISPENSING OPTICIANS

STYLISTS IN EYEWEAR

PRESCRIPTION OPTICAL CO.

233 Yarrow Bldg.

WHY GROW OLD?

By JOSEPHINE LOWMAN

Inner Radiance Is Real Determiner of Beauty

"There are some girls who are so beautiful in college that they almost need a fly swatter to keep the boys away. But after 10 years they come back a little disillusioned. Life has been a disappointment and their charm has fled." These were the words of Dr. Rollin H. Walker over the NBC station WEAF.

Dr. Walker went on to say, "And there are other girls who attract but little attention in college but after they have been out 10 years, they come back and we old teachers say, 'Why did we not realize that she was so good looking?' The fact is that a certain inner radiance has transformed her.

"I said to a boy the other day, 'Do you know what God's business is?' When he answered 'No,' I said, 'He runs a beauty parlor. He puts on cosmetics, not from the outside but in the inner spirit.'"

This isn't just a lovely theory. It is plain, cold fact. We all have seen it happen. I do not know what the chemistry or the mechanics of the miracle is but the physical transformation is real and often is startling.

It may occur when one falls deeply in love or when one is bubbling over with enthusiasm for a job or an ideal, or when keen perception has vitalized daily life so that every day is painted in vivid colors and the whole sweep of existence comes into focus.

Whatever the reason, the experience can make a homely woman beautiful and must have a terrific effect on health. There is magnetism and a sparkle which is electric when we meet such a person.

Throw your hat over the goal post. Love someone or many people or life in general with all of your heart. Don't settle for half measures on your part. Find an interest to which you can give your energy and heart and imagination.

The important dividends, like happiness are elusive if they are your goal, because they are the by-products of vibrant living.

As a beauty editor I always seem to be getting beauty out of the cold cream jars while acknowledging the merits of cold cream. This is not inconsistent because I believe in both approaches.

If I could choose I would take the inner glow and the dried up skin. As a matter of fact the inner glow is harder to achieve than a well-lubricated complexion is.

Those women who become lovelier as the years pass not only get themselves in tune with life but they have probably also learned tricks in make-up and hairstyling and clothes.

Being a beautiful young girl is a handicap in a way (although I would have liked to chance that danger) because the beautiful young girl is apt to rely on her looks alone and that is a fatal error at any age.

AS WE LIVE

Mother Shouldn't Push Girl Into Courtship

By ELIZABETH B. HURLOCK, PhD

Some people cling with deadly tenacity and nothing seems adequate to shake them off.

Hurlock

(Q)—"I am a senior in high school. At one of our dances, I met a fellow who has graduated from college and is now in business. He seemed to like me and has become a regular pest, always calling me up for dates to do this, that, or the other thing with him. He is nice enough, but I am not really interested in him. I have a lot to do at school with my work, sports, dramatics, and other school activities. I am planning to go on to college so I must do good work at school.

"My mother thinks I should go out more with this fellow. He has been buttering her up so she thinks he is 'such a nice young man' with 'so much more to offer' than my school friends. I realize she is right, but I am not just interested in him and I dislike pests who bother me all the time. How can I get rid of him without being positively rude?"—J. C.

(A)—If you turn down this young man's invitations often enough, he should eventually take the hint and let you alone. You might stress your preoccupation with school and the many activities you want to participate in.

Of course you should not be rude nor should you offend him. He is being kind to you and his invitations all mean money out of his pocket to give you a good time. He means well, you must admit, even if you find him somewhat boring.

Your mother, like many others, views this young man as "eligible" and so encourages you to accept his invitations. Try to point out to her that going to college means a lot to you, and you must do good work at school to be accepted by the college of your choice. Explain to her that you want to have fun while you are still a schoolgirl. This should make her realize that trying to push you into a courtship is premature.

Elizabeth Hurlock will answer your personal questions. Address her in care of this newspaper.

USE OUR BUDGET PLAN!

PAY WEEKLY OR MONTHLY AT THE

FASHION BOOTERY

1117 DOUGLAS

PTA NEWS

Cedar Hill-Doncaster — Hon. Ray G. Williston, minister of education, will be speaker at meeting of Cedar Hill-Doncaster PTA to be held Wednesday at 8 p.m. On Thursday the PTA group has arranged the annual family fair at Doncaster School from 7 to 9.30 p.m. There will be stalls of home cooking, aprons and candy and fun and entertainment for all age groups. Mrs. J. Lyn Clerihue will open the affair.

RUB AWAY THROBBING PAIN

Ease Stiff Sore Joints

You drive blood-stimulating heat deep down into those ARTHRITIC or RHEUMATIC areas when you rub in fast-acting BUCKLEY'S WHITE RUB. Stiff, lame muscles respond quickly from the combined action of the prescription ingredients in every jar. Don't spend another minute of misery — get WHITE RUB today and relief right away. Only 89c — worth a million dollars when you get an ache or pain.

FREE — GENEROUS SIZE TRIAL JAR Send 15¢ to cover postage and packing to W. K. BUCKLEY LIMITED, TORONTO

Delicious HOMEMADE BREAD easy to make with Wild Rose Bread Mixes

White or Wholewheat

JUST ADD WATER!

Yes, it's as simple as that. Wild Rose bread mixes do most of the work for you. A 3-lb. bag of Wild Rose bread mix makes four 16-oz. loaves of the best white or wholewheat bread you ever tasted. Selected, wholesome ingredients mixed just right and easy to follow directions make the baking of delicious home-made bread simple.

The name "Wild Rose" has been a symbol of guaranteed quality for over half a century!

- DELICIOUS
- NUTRITIOUS
- ECONOMICAL

At Your Grocers

Wild Rose Home Made BREAD MIX WHITE

WILD ROSE MILLS LTD. VANCOUVER, B.C.

Try It Today

COST PER LOAF APPROX. 10¢

Mc & Mc Wednesday CLEARANCES!

Wednesday Store Hours: 9 a.m. to 1 p.m. Phone 4-1111

Special Clearance Sale! DISCONTINUED TOYS!

Pencil Boxes — Blue or red plastic cases with pencils, pen, eraser and rule. Reg. 1.10. Special 59¢

Bag of Blocks — Large bags of blocks to delight the "small fry." Colorful building blocks, assorted shapes. Reg. 1.20. Special 79¢

Push Toys — Colorful wooden engine with 18-inch handle for the 1 to 2-year-olds. Reg. 1.40. Special 69¢

Fishing Sets — Rod, reel, line and hooks . . . complete with colorful carrying case. Reg. 2.25. To clear, each 1.49

Metal Trucks — Large, all-metal "STAKE" trucks and dump trucks, with rubber-tired wheels. Reg. 1.25. To clear, each 69¢

Tea Sets — "Wonderland" 18-piece sets of rustproof aluminum. Safe for children. Boxed set. Reg. 2.75. Special 1.89

Dolls! One-Third Off — 15 only . . . dressed dolls to clear. Slightly shopsoiled . . . some samples in the group. Special 1/3 Off!

—Toyland, Second Floor

Mc & Mc's Christmas Lay-Away Plan

The Easy Way to do your Christmas Shopping — A Small Deposit holds one or many items — Choose early from fresh, new stocks — complete assortments.

McLennan, McFeely & Prior Ltd.

1400 GOVERNMENT STREET PHONE 4-1111

CLUB CALENDAR

Primrose Lodge, No. 32, Daughters of England, business meeting, Orange Hall, Thursday at 7.30 p.m.

Newfoundland Club, Orange Hall, 725 Courtney Street, Thursday at 8 p.m. . . . Annual meeting, Craigflower Women's Institute, Community Hall, Thursday. Election of officers, final plans for fall evening bazaar on Nov. 23.

The afternoon branch of the Woman's Auxiliary of St. Mary's, Oak Bay, Thursday at 2.30 p.m. in the parish hall.

EVERY KERNEL POPS OR MONEY BACK!

JOLLY TIME POP CORN

New "Living Lather" Shampoo Preens and Polishes Every Strand of Your Hair!

Thrilling new use of a silver streak high over a pretty ear.

Lanolin Plus Hard Water SHAMPOO

$2.00 Value For Only $1.50

Activated by patent-processed LANOLIN PLUS *Liquid*, miraculous "living lather" is *ultra*-effective, non-drying! Beauty-conditions while it shampoos, through furnishing vital sterols hair requires. Thus LANOLIN PLUS *Hard Water Shampoo* means "Dream Hair" . . . lovelier, livelier, softer, springier, more silken-sheened! And so obedient, you style it right away! Also in this special offer, a vanity-size LANOLIN PLUS *For The Hair*—exclusive, daily hair-glamour dressing that works in seconds!

YOU CAN TELL BEFORE YOU GET IT HOME

As soon as you see this fashionable opaque nylon slip, you'll know why it is the most popular . . . and most copied . . . slip we've ever made for you. Tastefully trimmed with permanent fluting . . . cut and finished superbly . . . and designed to retain its sculptured shape. In black, blue, pink, navy, shock red, and white. Also available in the new Terylene and opaque nylon mixture.

See it at your Harvey-Woods dealer!

For lingerie you know you'll like when you get it home and try it on, always be sure to ask for Harvey-Woods.

HARVEY Woods

Have you tried Harvey-Woods "Uflenized" nylons with the soft matte finish? Ask about them next time you shop for hosiery.

all new Toni

the most pleasant way to the most natural wave of your life

REGULAR SUPER OR VERY GENTLE YOUR CHOICE $2.00

odor-free as a wave can be ALL NEW FRESH AIR WAVING LOTION

No harsh ammonia fumes to fill the air and cling to your hair! In fact, so *little* odor . . . you'll hardly know you're having a permanent! Costly ingredients *never before used* in a permanent make TONI's Fresh Air Waving Lotion the *mildest, most gentle* . . . yet *most effective* waving lotion ever created!

frizz-free as a wave can be ALL NEW LANOLIN-TREATED END PAPERS

Imagine how much softer your TONI will be . . . now that *every* curl is *wrapped protectively* in *lanolin tissue* from start to finish!

There's hardly a chance of dry, split ends . . . or "first-week frizz" with TONI's Lanolin-Treated End Papers.

trouble-free as a wave can be ALL NEW 10-MINUTE WAVING TIME

TONI has *never been faster!* Waving action is *complete* in *just 10 minutes!* And there's *no* chance of underwaving or overwaving! It's timed so right . . . your wave just *can't* go wrong!

ALL NEW NO-DAB NEUTRALIZING!

No more troublesome "curl-by-curl" neutralizing! With All-New TONI you just pour the neutralizer through your curls! That's all! It's as simple as rinsing!

Takes less waving and neutralizing time than any other home permanent!

And now— Tip Toni for in-between permanents . . .

Small-size kit with just enough Fresh Air Waving Lotion for "in-between" permanent stragglers . . . Tip Toni is perfect for bangs, neckline and end-curls.

Regular, Super or Very Gentle . . . YOUR CHOICE $1.25

...all new Toni

The proper bathing attire for November at Waikiki Beach is viewed by Victoria Daily Times fashion editor, Nona M. Damaske, right, and Jean Lamb, Victoria, during luncheon on the sunny terrace of the Royal Hawaiian Hotel. A gay voyage on the Matson liner Lurline brought them to Hawaii where they will spend two weeks enjoying the beach and the incomparable beauty of the Islands. (Royal Hawaiian Photo.)

# of interest to Women

Editor Elizabeth Forbes

OF PERSONAL INTEREST

Three More Debutantes Named

List of young ladies who will be officially presented to society at the brilliant United Services Ball in the Empress Hotel on Friday, Nov. 25, has been augmented this morning by three names. They are Miss Marian June Malamos of Ladysmith, B.C., who will be sponsored by Major W. C. Gelling, and sisters, Miss Dorcas Sue Butt and Miss Jacqueline Butt. Mr. Clarence O. Christenson will escort Miss Malamos. Cadet John Hinton Fyfe and Cadet Leslie McGaw will accompany the Misses Butt.

Mrs. R. D. Travis has again been named to assist the debutantes and to arrange a rehearsal of the debutantes' march before the ball.

Mother and Daughter Entertain

Miss Margaret Stevenson, this week's bride-elect, was honored guest at a miscellaneous shower given by Mrs. L. F. Matthews, and her daughter, Miss Marion Matthews, who will be junior bridesmaid. The party took place at their home, 2317 Quadra Street. A bride-doll flanked by white candles was placed on a sideboard, and a centrepiece of chrysanthemums and candles decorated the refreshment table, where Mrs. A. J. Stevenson, mother of the bride-elect, and Mrs. A. M. McKay, mother of the groom-elect, presided. A corsage of chrysanthemums was presented to the guest of honor, while Mrs. Stevenson, Mrs. McKay and the three attendants, Miss Matthews, Miss Patricia Stevenson and Mrs. J. K. Sturrock received varied colored blooms. A pink, green and yellow decorated box was filled with gifts. Other guests were Mrs. V. Sandford, Mrs. P. E. Dave, Mrs. R. A. Roome, Mrs. G. Palmer, Mrs. D. W. Morry, Mrs. B. E. Sterling, Mrs. J. Holland, Mrs. E. C. Stone, Mrs. F. Gardiner, Mrs. K. W. Brown, Mrs. T. F. Alexander, Mrs. A. Trotter, Mrs. J. Barton, Misses G. Rendell, Marion Matthews, Marion Roome, Phyllis George and Margaret Hannington.

Reception for Dr. Cowan

Following the University Extension meeting at Victoria College, Monday evening, the guest speaker, Dr. Ian McTaggart Cowan, head of the zoology department at University of British Columbia, was honored at a small reception at the Transit Road home of Miss Gwen Scott. Mrs. K. O. Wright presided at the coffee table and hostesses were Miss Lola Maxwell and Miss Eleanora Piggott.

Mellings-Murray Wedding Held Saturday Evening

Dr. F. E. H. James performed the ceremony in Metropolitan United Church Saturday evening when Miss Ena Shirley Doreen Murray, daughter of Mr. and Mrs. Gordon C. Murray, Gabriola Island, repeated marriage vows with Ronald Lawrence Mellings, son of Mrs. J. Earl, 17 Government Street. White and rust chrysanthemums were a background for the ceremony. John Bell was soloist.

Given in marriage by her father, the bride chose a lace and net gown in Elizabethan style with lily point sleeves, a stand-up collar and full, floor-length skirt with peplum at the waist. A Juliet cap studded with pearls held her fingertip veil and red roses and white carnations were in her cascade bridal bouquet.

Mrs. R. H. Williams was matron of honor for her sister and chose a lilac net gown and carried yellow chrysanthemums. Her headdress was of matching blooms. Mrs. K. L. Toby was bridesmatron in a pale yellow net gown. Her bouquet and headdress were of mauve chrysanthemums. Best man was B. Collett, while Allen Earl ushered guests to pews marked with white carnations.

Leonard L. Toby proposed the toast to the bride at the reception which followed at the home of the groom's mother. White and mauve chrysanthemums decorated the rooms and the bride's table, covered with a lace cloth, was centred with a three-tier wedding cake set in a mist of white tulle. White and red carnations completed the picture.

For a honeymoon trip to Los Angeles, Calif., the bride donned a charcoal-toned suit with pink accessories, grey snakeskin shoes and bag and a white and pink carnation corsage.

Upon their return, Mr. and Mrs. Mellings will live at 2028 The Rise.

PTA NEWS

Monterey—Following a brief business session, square dancing will be enjoyed at meeting of the Monterey PTA to be held on Tuesday, Nov. 15 in the school auditorium. Callers will be Mrs. G. Tregellas and Mrs. A. G. White. Door prizes will be given.

Montague BRIDGMAN Ltd
China · Crystal · Gifts
811 Government St. Phone 3-0821

Bazaar Nets $240 for WBA

Mrs. Margaret Christie was guest of honor and opened the annual fall bazaar held Monday by the Women's Benefit Association, Review No. 1, in the Orange Hall. Mrs. A. Taylor, president, received guests. A sum of $243.16 was realized during the afternoon. Mrs. M. Morley and Mrs. M. Smith were in charge of fancy work; Mrs. K. Jackson and Mrs. E. Harrison, home cooking, and Mrs. E. Longden, superfluities. In charge of tickets at the door was Mrs. A. Ritchie. A chicken dinner raffle was handled by Mrs. K. Schmelz, while the large 13-prize contest was handled by Mrs. J. Bowden. Mrs. K. Jacques was in charge of refreshments, assisted by Mrs. T. Veale, Mrs. M. Smith, Mrs. N. Brown, Mrs. B. Vicker, Mrs. M. Pilcher, Mrs. I. Barr and Mrs. J. Morris. Seated with Mrs. Taylor at the head table were pioneer president, Mrs. E. Roberts; WBA deputy, Mrs. A. Bowden, Mrs. Christie and Mrs. Lily Wilson. An arrangement of autumn flowers flanked by mottled green candles centred the table.

HONORARY PRESIDENT

Mrs. Massy Goolden was named honorary president of the Victoria Symphony Women's Committee at a meeting Monday evening at the home of Mrs. Frances Mara.

Mrs. H. A. Chisholm presided and plans were made for a symphony rummage sale on Nov. 30 in Jameson Motors showrooms on Broughton Street, from 4 to 8 p.m. Rummage may be left at the home of Mrs. Mara, 820 Pemberton Road, or that of Mrs. G. Worthington Lake, 850 Maddison Street.

Guest speaker was James Fraser, first violinist in the symphony orchestra, who described the work of the violin section in the orchestra.

PORT SAID TO LONDON

Camp With Shepherds in Hills See Athens in Thunderstorm;

Col. and Mrs. L. Gaisford, and their daughter, Janet, travelling by car from Port Said to London, found Greece a country of bad roads and rainstorms. Some of their experiences are recounted in this second letter written to Mrs. Gaisford's mother, Mrs. Alex Gillespie, in Victoria.

ATHENS, Greece.

"We have three days here to see the sights and get cleaned up. We've had bad weather ever since leaving Turkey. Dreadful rain and it spoiled what should have been a beautiful scenic drive through the Greek mountains. Mt. Olympus was hidden in clouds and we never even saw it.

"We enjoyed Istanbul very much. In fact, we enjoyed all of Turkey. The people are charming, so polite and friendly, and we like them best of all the peoples we have met yet. We had one lovely day on the Bosphorus. Did a boat trip and visited all the little villages along the coast. We didn't quite go into the Black Sea but could see it well.

"Greece is an interesting country but the roads are bad. In fact, simply awful in some places. Ruts and deep mud. It is a poor country and, of course, the civil war right after the world war did a lot of harm. We are not finding the people very friendly. The trouble over Cyprus doesn't help and for some reason, they always think we are German.

"At this minute we are having a terrible thunder storm. It sounds as if all Athens was falling flat. During a short lull we dashed out to book a tour but had only gone a few blocks when the clouds opened again and all the rain in the world fell on the city. In five minutes the streets were wild and running rivers, over the curbs and into shops and the cars were almost up to their hub caps. It lasted about 20 minutes. We were told it is **very unusual.**

Greek Language Almost Insurmountable Barrier

"The language in Greece defeats us. In Lebanon, Syria and Turkey, both French and Arabic—although pretty sketchy as spoken by us—did very well. But in Greece no one speaks anything understandable and no one understands our feeble efforts at Greek. Here in Athens, it's quite different. French and English are spoken a lot.

"Yugoslavia will be difficult too, as German is their second language and about all we can say in that is 'good morning'.

"Athens is a beautiful city with wide streets, slow and thoughtful drivers and no mad blowing of horns. In fact, there is really very little traffic in Greece. We drive for miles through the mountains without seeing anything but donkeys and slow old oxen carts.

"In comparison, in Turkey, we were often amused to see the very latest in American tractors working side by side with the most primitive old wooden wheeled oxen carts. Turkey is full of good new agricultural machinery supplied by the United States. A little has been sent to Greece but methods here are mostly very ancestral. Really because the country is so poor.

Find Sheep, Snails, Tortoises and Snakes

"The crops are intriguing. Wonderful fruits, grapes, apples, pears, but the awful rains are ruining the cotton and tobacco. We see huge flocks of sheep and goats. On the way into Athens we camped near the shepherds and their sheep and in the morning when we were having breakfast they came to visit us—with handsful of snails they were collecting. We were offered some but I didn't really feel like having snail for breakfast.

"One of the nicer things about northern Greece were the tortoises. We collected quite a little family from grandpapa to tiny baby. We longed to take them with us but were afraid they would die.

"And one of the nastier things are the snakes. You find them everywhere. It has spoiled camping for me.

"Took a Cooks tour in this city of Athens and had a very good guide who told us so much. These tours are quite cheap. You are driven in a comfortable bus. No parking, no one-way street troubles and a guide who speaks English. (We have had some strange guides on this trip. Once, in Istanbul, a poor old man of 94 without any teeth. We couldn't understand a word he said.)

"When we leave Athens, we start up the west coast and then cross to the northern route and retrace our steps over some of the roads we have already been over. I don't know when you will get the next letter. Will try and post one at Trieste."

Oak Bay Band Parents' Association, Thursday at 8 p.m., Oak Bay Junior High School.

7 BIG REASONS WHY
RCA VICTOR TV
IS THIS YEAR'S BEST TELEVISION BUY

BETTER PICTURE . . . 90 degree "Deep Image" aluminized picture tube — combined with specially-designed tinted optical safety glass —gives clearest, glare-free picture even in broad daylight.

BETTER SENSITIVITY and STABILITY Double the sensitivity of previous models . . . to pick up and hold weak signals and give the clearest picture you've ever seen, even in fringe areas such as Victoria.

BETTER CHANNEL SEPARATION New built-in circuits keep pictures from adjacent channels from overlapping . . . bring you trouble-free viewing in multi-channel areas.

BETTER NOISE CANCELLATION . . . The new gated sync separator cuts down annoying picture static . . . holds picture steady even under far-from-ideal conditions

BETTER BRIGHTNESS and CONTRAST Best in TV—with power transformer and stepped-up high-voltage transformer. You get the brightest, sharpest, clearest and steadiest picture in television today.

BETTER INTERLACE —New vertical oscillator keeps the electron beam scanning evenly . . . reduces "line-iness", gives a clearer, truer picture that makes easier viewing.

BETTER SOUND The exclusive "Golden Throat" acoustically balanced FM sound system takes full advantage of the FM sound broadcast . . . for rich, distortion-free audio reproduction.

SHOWN HERE THE
21" GOODWIN
CONSOLE MODEL
High style TV with the smart look that blends with any room. Peerless performance. Spot-illuminated tuner dial, 3-point TV and phono tone control.
ONLY
$369.95
$38.95 DOWN — $16.80 A MONTH

FAMOUS FOR PERSONAL SERVICE
When you buy your TV from Young and Banfield you are assured of:
—A PERSONAL DEMONSTRATION of the TV of your choice IN YOUR OWN HOME.
—Personal attention and expert advice to determine the most suitable aerial for your location. THIS IS MOST IMPORTANT.
—Personal instruction in the CORRECT USE of the TV CONTROLS in your home.
—Your choice from one of the largest TV stocks on Vancouver Island.
—Personal attention to your Easy Payment requirements— Take as long as 2 YEARS TO PAY
—Payment arrangements are made only with us, by us and payments are made only at our store.
—No need to deal with other Finance Companies or Credit Managers.
—Personal Service by our Experienced and Qualified Technicians when necessary—WE DO NOT REFER YOU TO ANY OUTSIDE SERVICE COMPANY.
—All our Television Technicians are members of RADIO ELECTRONIC TECHNICIANS' ASSOCIATION OF B.C.
—Prompt Service to our Customers is our Watchword. Our Service Department is not available to other Dealers.
—We have a Reputation to Maintain AND OUR NAME IS YOUR GUARANTEE OF SATISFACTION.

Other RCA Victor Models from $194.95
$21.00 Down — Balance $10.00 a Month

YOUNG AND BANFIELD
FORT AT BLANSHARD PHONE 2-7181

NEWSPAPER ADVERTISING STIMULATES BUYING

ZEPHYR NATIONAL MOTORS

Colds
Relieve Suffering Fast-Effectively with VICKS VAPORUB

AGAIN - - - - -
Dinner
AT THE Empress
Family Dinner Every Sunday
Buffet Dinner Every Thursday
BUFFET DINNER is served every Thursday, from 6 to 9 p.m. The menu offers a wide choice of hot and cold selections. $3.00 per person. Regular Table d'Hote Dinners also available.
FAMILY DINNER is served every Sunday, from 6 to 9 p.m. $3.00 per person (Children 12 and under, half-price).
Dinner Music offered by the Concert Trio.
empress hotel

When what you need is a good cup of Coffee...
enjoy the lively roaster-fresh flavour of
NESCAFÉ* INSTANT COFFEE
—the modern way
*T.M. Reg'd. Nestlé (Canada) Ltd.

She's sitting pretty...
...In a 'Petal Burst' Bra. Good grooming gives her the self-confidence every girl wants. Her clothes fit well and feel comfortable. And when heads turn and eyes widen—she knows she's "sitting pretty".
To keep you "sitting pretty", whatever you do, whatever you wear, 'Petal Burst' Bras are designed to give full fashion freedom with a perfect fit.
So like all fashion-wise girls, get yourself a 'Petal Burst' Bra... at any good store, in your choice of nylon, satin, Dacron or broadcloth... in bandeau, cinch or longline.
'Petal Burst'
the wonder of Wonder-bra

Scurrahs Ltd. 728 Yates Street 2-5106
Gibson's Ladies' Wear 708 View Street 4-5913
B. M. Clarke Ltd. 711 Yates Street 3-0611
Mae Meighen Corset Shop 890 Fort Street 3-6214
Jean Burns Ltd. 1211 Douglas St. 3-2033
IT PAYS TO BUY NATIONALLY ADVERTISED PRODUCTS
T. EATON Co CANADA LIMITED Foundations, Second Floor Phone 2-7141

DICK TRACY

NANCY

BUZ SAWYER

DOTTY

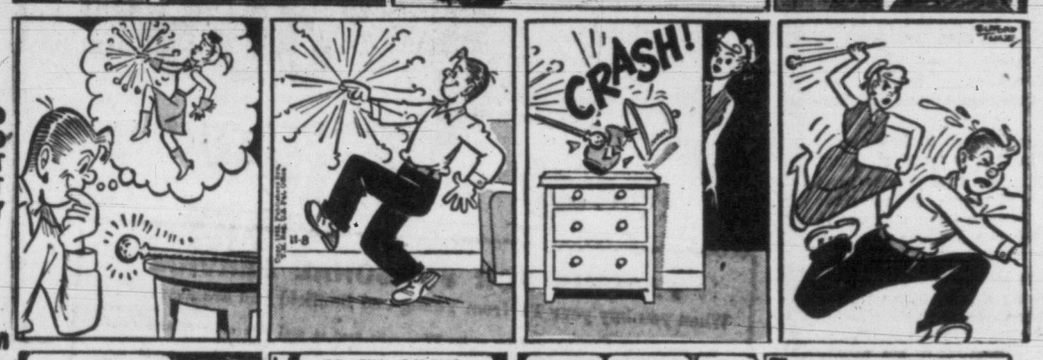

MARK TRAIL

BUGS BUNNY

ALLEY OOP

ORPHAN ANNIE

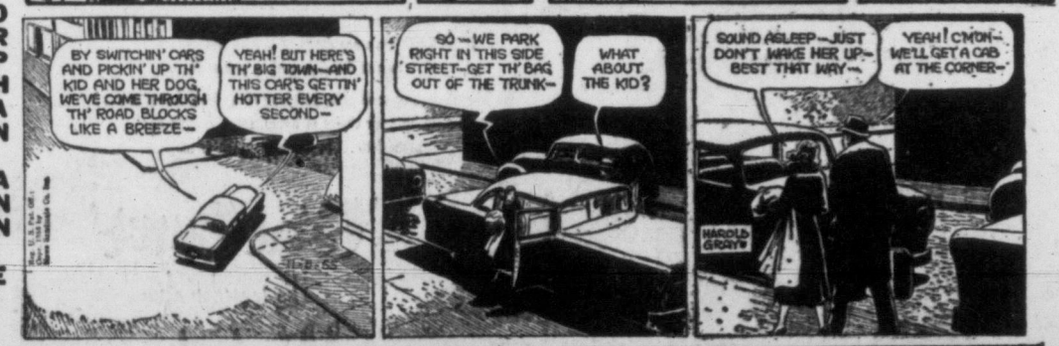

AROUND HOME

LONG SAM

SERIES BY HIS VALET

Hitler's Private Life

Made physically ill by Hitler's bullying, Czech president gave his land away . . . "A great moment," Fueher gloated

By HEINZ LINGE, Hitler's Personal Valet

(World Copyright, 1955)

BERLIN—Adolf Hitler had an inner fear of being strangled by his clothing.

He wore larger shirt and collar sizes than necessary. His uniforms were made by special order with an extra two inches all around.

The odd thing about this unusual phobia, however, was that it applied particularly to uniforms. His ordinary clothes fit quite well, and Hitler was particularly proud of his appearance in evening dress.

He always dressed himself, and he took special pride in the speed with which he could change from one suit to another. Whenever it was over 10 minutes, he would rebuke himself.

He had another game. It was one of my duties to tie his dress ties. When he was ready, he would stand in front of the mirror, close his eyes tightly and count off 10 seconds under his breath.

At the count of 10, he would open his eyes, and if I had finished with the tie—and I always did—he would exclaim: "Linge, you have done it again."

Then he would examine himself critically in front of the mirror. Turning to me he would say:

"Do I look like the Fuehrer?"

He had about a dozen suits, numerous shirts and shoes, and never less than 100 neckties. Despite the number and variety of his ties, he would wear the same one day after day until Eva Braun or I suggested that it was time he changed it.

Generals Used as 'Window Dressing'

In 1938, Hitler decreed that when important visitors arrived in Berlin or at the Berghof, members of his personal staff should always be in uniform, to give the impression that Hitler was in a warlike mood and Germany was ready to fight, if necessary, to achieve her aims.

"It will show our visitors that we are now a military power," he said.

Uniforms were one thing for impressing foreign visitors; maps were another. An appropriately-marked map would be in the room whenever he was holding a conference. If the visitor was from a state on which Hitler had designs, the various towns to which he wished to draw attention would be marked.

Whether we were in Berlin, Munich or Berchtesgaden, I had to carry a complete set of maps of Europe and an atlas of the world. I also had to set out on Hitler's desk a pair of reading glasses, a magnifying glass, and a case of compasses, rulers and dividers. In addition, there were always the three colored pencils.

Sometimes, of course, the maps would be used to explain his views on strategy to generals of his army. But whomever they were for, there was an inveriable procedure I had to follow: the set would be burned and the ashes crushed so that no trace of any markings made by Hitler would be left. For some time after I started to perform this duty in 1935, Hitler used to stand over me while I reduced the marked maps to ashes, but later he trusted me to carry out his orders.

Besides maps and uniforms, generals were used for window dressing in a very important way.

The visit of President Hacha of Czechoslovakia was an example.

By March, 1939, Hitler had made up his mind to march on Czechoslovakia. Rather than appearing as an invading tyrant, however, he wanted to enter as the savior of the country on what he once cynically described as an "errand of mercy." To that end he invited President Hacha to the Berlin chancellery.

I stood at the door of the room watching the drawn face of the Czech president as Hitler presented his ultimatum, demanding Hacha's agreement to the document which would make Czechoslovakia a protectorate of the German Reich.

Hacha objected. Hitler, grim and cold, turned to Hermann Goering, who was sitting at his side.

"Goering," said the Fuehrer, "at this moment how many airplanes have you standing by ready to bomb Czechoslovakia?"

"Mein Fuehrer," Goering replied, "the sky will be black with airplanes."

President Hacha's face paled.

Then Hitler asked me to fetch Field Marshal Keitel. When he arrived, Hitler asked him, with his eyes fixed all the while on the aging president:

'How many German soldiers have you ready to march into Czechoslovakia and when can they move?"

"We have a full army, Mein Fuehrer," Keitel replied, "and we can march at one minute's notice."

SHUDDERED, FAINTED

All blood left the president's face, and with a shudder he collapsed in his chair. Without emotion, Hitler ordered the president carried out.

Minutes passed. Hitler sat silent at his desk, but I could see signs of his impatience.

Then slowly, with faltering tread, the president walked back into the room. He sat down at the table and with trembling fingers signed the document giving Germany the right to march into his country.

The moment the pen dropped from Hacha's nerveless fingers, Hitler sprang to his feet, raising his clenched fists to the ceiling. He acted as if the president were not in the room. He was excited and triumphant.

Later, he told me: "That was a great moment. But there are greater yet in store for us."

RACE TO PRAGUE

We had no sleep that night. By dawn, we were driving to the railway station to board a special train which was to take Hitler and his staff to Czechoslovakia.

Hitler slept throughout the morning as the train roared its way to the border, but he rose and dressed in the afternoon, and as we came nearer he became more and more excited.

"I must be the first in Prague," he told me. "I must lead the victorious German army."

By nightfall we were near the frontier, and it was time to leave the train and proceed by car. On every main road we passed, the army was pressing forward with tanks and field guns. It was a wild and stormy night with hail and ice. To avoid the marching columns we cut over winding lanes and muddy by-roads.

It was midnight when we reached Prague. No one knew of the Fuehrer's arrival and nothing had been prepared for him, but he did not care. He said he had made good his boast of being the first German soldier to set foot in the capital.

GESTAPO FIRST

Perhaps he was not the first, because some of the Gestapo were already there. But you could see that his symbolic act had satisfied his soul.

Before we left Prague, Hitler again revealed his real thoughts to me.

"We must now have two years of rest and silence, Linge," said. "The world must believe that we want peace. But in those two years we must prepare for war."

(World copyright reserved—reproduction in whole or in part forbidden.)
(Distributed by United Feature Syndicate, Inc.)

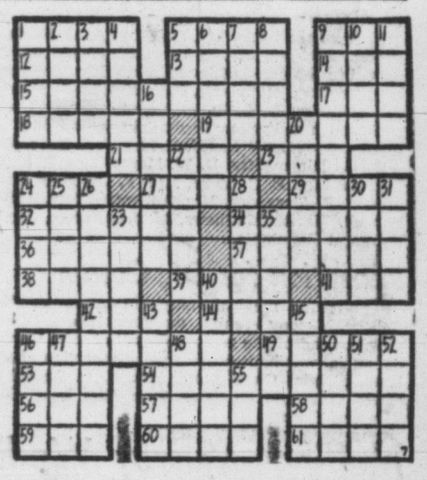

ACROSS
1 Singer, Crosby
5 Operatic solo
9 Demented
12 Scent
13 Fast season
14 Exist
15 Turpentine tree
17 "The World Symphony"
18 Philippine island
19 Twelve noon
21 Melody
23 Great Lakes' canals
24 Male cat
27 Carry (coll.)
29 French islands
32 Lives
34 Help
36 Gloomy
37 Reddish-brown pigment
38 Hardens
39 Son of Noah (Bib.)
41 Indian weight
42 Musical cat
44 Norse god
46 Least true
48 Rent
53 Mineral rock
54 Went back
56 Abstract being
57 Indian
58 Repetition
59 Distress signal
60 Drove
61 Bridge

DOWN
1 Larvae
2 Notion
3 Standard
4 Large
5 Fourth Arabian caliph
6 Milk curdler
7 Preposition
8 One of the "Three Musketeers"
9 Stringed instruments
10 Scope
11 Moist
16 Animals
20 Din
22 Smelling organs
24 Scottish caps
25 Wind instrument
26 Without laughter
28 Comforted
30 Hireling
31 Asterisk
33 Prescribed portions
35 Figure of speech
40 More torrid
43 Fish
45 Approaches
46 Enemies
47 Italian river
48 Withered
50 Upon
51 Caterpillar hair
52 Paradise
55 Communist

Answer to Previous Puzzle

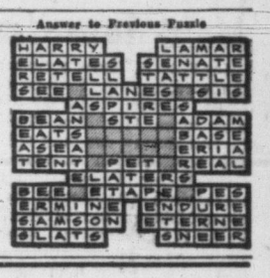

OUT OUR WAY

BOARDING HOUSE

STEVE ROPER MARTHA WAYNE

TO HOLLYWOOD STARS

Christophers Give 'Thank You' Dinner

HOLLYWOOD (AP)—Anonymous New Yorker picked up a $2,500 dinner tab Monday night for 171 people, many of them Hollywood stars.

The occasion was the 10th anniversary dinner of the Christophers, the world-wide movement which urges individuals to use their talent, no matter how meagre, to help make the world a better place.

Much of the Christopher message is spread via non-sectarian television movies wherein leading stars donate their talent. The dinner was a thank-you for them.

Among the big stars present, were Irene Dunne, Peter Lawford, William Bendix, Joan Leslie, Ricardo Montalban, director Leo McCarney, Joe R. Brown and Margaret O'Brien.

SCREEN RETURN — Myrna Loy, who won world-wide film fame as "the perfect wife," is coming back to the screen after a five-year absence. She's in Paris for filming of "The Ambassador's Daughter," in which she plays a senator's wife.

TWO for the SHOW

By PHIL LEE

AA (Oscar Clash)
A (Don't Miss)
BB (Worthwhile)
B (For Rainy Days
C (To put in time)

(A) "ULYSSES" (Capitol): Although Homer purists may protest vigorously at the very thought, this Hollywood-Italian production of the historic legend is unbelievably good.

Indeed, this is the type of film that might bring alive the epic for students today ere they tackled it. Certainly it should be seen by all high school students and those who are interested in the classic.

Most of all "Ulysses" captured something of the magic of the tale of ancient men and ancient gods. The camera work has to be seen to be believed. There, before one's eyes, roars the tempest across the threshing seas; the giant one-eyed Cyclops lives again to eat men raw. One hears the frantic wailing of the Sirens. One meets Circe who can produce the dead for the living and who can change men into swine without a ripple of a betwitching eyebrow.

AS ULYSSES, WHO RETURNS to his home some 10 years after the sack of Troy, Kirk Douglas is strangely excellent. True, he appears much less complicated than the Ulysses of the Odyssey. But he is the same fearless warrior and can slaughter off the hosts single-handed in a manner that Homer himself no doubt would have approved. As Penelope, Ulysses' wife, handsome Italian actress Silvana Mangano also plays her parts admirably. This is particularly so when she emerges as the goddess Circe.

Others in the cast worthy of mention would be Anthony Quinn, as Penelope's scheming suitor; Franco Interlenghi as Ulysees' stubborn young son; Rossana Podesta, as the abandoned Nausicaa, and Umberto Silvestri who played the giant Cyclops in a manner guaranteed to chill all but those used to ugly giants.

THERE IS A FLAW IN "Ulysees," however, and if the balance of the show hadn't been of such high order it might well have ruined the whole. This is the sound. With the exception of Douglas and Quinn most of the cast are Italian or French. This necessitated dubbing in the English lines. Here something happened of a technical nature. The words heard simply don't mesh with the lip movements. Often times this is irritating in the extreme. But if one knows this before he or she goes then some of the irritation may be eliminated in the understanding.

Eight New Diesel Locomotives for PGE

A major shipment of rolling stock for the Pacific Great Eastern Railway has been ordered, Premier W. A. C. Bennett announced Monday.

The order includes eight new diesel locomotives, and "at least" 175 freight cars.

The premier said the 1,600-horsepower diesel units will cost about $170,000 each. They will bring to 14 the number of new engines purchased for the PGE in the past two years.

Premier Bennett also announced the construction committee of the PGE has called for tenders on a further 36-mile section of the northern extension.

All construction contracts are expected to be awarded by June of next year. The premier said that if weather is favorable, the entire 727 miles of the PGE from North Vancouver to Dawson Creek will be open to traffic by December, 1957

Isn't Life Wonderful
Colour by TECHNICOLOR
CECIL PARKER
At 2.57 6.17 9.37
PLUS
TREVOR HOWARD
The HEART of the MATTER
At 1.20, 4.40, 8.00
Last Complete Show at 7.40
STARTS TODAY
ODEON
Comedy and Adventure with Top British Stars

SAVAGE! SINFUL! SHAMELESS!
KERIMA
Starring in
"THE SHE-WOLF"
A JULES LEVEY PICTURE
introducing MAY BRITT
PLUS—THE SHOCKING TRUE STORY! ALCOHOLISM!
"ONE TOO MANY"
Starring
RUTH WARRICK
Adult Entertainment Only
PLAZA
3-6414

HELD OVER
TILL THURSDAY
Entertainment and a Musical Treat You Will Want to See and Hear
"RHAPSODY"
Starring Elizabeth Taylor, Vittorio Gassman, Gig Young
NEWS AND CARTOON
Box Office Opens 6.30
Complete Programs at 6.30 and 9 p.m.
IT'S A PLEASURE TO PARK AT THE FOX
FAMILY FILM FUN! NEAT CLEAN COMFORT
STARTING FRIDAY
"There's No Business Like Show Business"
In CinemaScope

ENDS TODAY
8 SONG HITS!
FREDERICK BRISSON presents
THE GIRL RUSH
Color by TECHNICOLOR
Starring ROSALIND RUSSELL • FERNANDO LAMAS
Eddie Albert
Gloria De Haven
Plus—RICHARD CONTE in
"THE BIG TIP OFF"
ATLAS
A FAMOUS PLAYERS THEATRE
STARTS TOMORROW!
The Picture That Has Been Internationally Acclaimed From Coast to Coast
"MR. ROBERTS"
Mr. Ed Sullivan Says: "One of the great pictures of this or any year."

Royal NOW!
In VistaVision and Technicolor
JANE WYMAN • CHARLTON HESTON in
LUCY GALLANT
With CLAIRE TREVOR • THELMA RITTER
EXTRA! CARTOON and TIMES-WARNER NEWS
Doors 1 p.m. Feature 1.07, 3.10, 5.13, 7.16, 9.24
Adults 1-2 50c, 3-5 60c, 5 On 85c, Students 50c All Day, Children 20c till 5 p.m., 25c After

NOW SHOWING
Feature at 1.09, 3.10, 5.11, 7.12, 9.16
History's Greatest Adventure Brought Magnificently to the Screen!
Paramount presents
KIRK DOUGLAS • SILVANA MANGANO
ULYSSES
Color by TECHNICOLOR
CAPITOL
A FAMOUS PLAYERS THEATRE

MEMORIAL ARENA VICTORIA
TUESDAY, NOV. 8
7.00 - 8.30—Minor Hockey
8.30 - 9.30—Navy
11.30 - 1.30—Naden
8.30—Seattle vs. Couguars
10.30 - 11.30—Victoria College
WEDNESDAY, NOV. 9
7.00 - 8.30—Patch Session
1.30 - 2.30—Beginners
3.30 - 5.30—Public Skating
3.30 - 5.30—Beginners
7.30 - 9.30—V.F.S.C. Senior
9.30 - 11.30—B.C. Govt. Employees

TODAY!
Margaret LEIGHTON • John JUSTIN
Roland CULVER
The TECKMAN MYSTERY
At 1.00 3.10 6.20 9.30
It keeps you taut with its nerve-tingling suspense!
For Your Added Entertainment
'Theodora, Slave Empress'
At 1.40, 4.15, 8.00
Dominion
A FAMOUS PLAYERS THEATRE

CAT-TEX SOLES
so tough! so light! so long-wearing!
Everything you want in a sole . . . for every worn shoe in the house! Cat-Tex is light, flexible, waterproof . . . outwears ordinary soles by far!
at all fine shoe repairers
Cat's Paw-Hoffitt Rubber Co., Ltd., Drummondville, Que.

Sunday, 3 p.m.
Monday, 8.30 p.m.
Royal Theatre
Victoria Symphony Orchestra
Clifford Evens
Guest Conductor
Seats now for Sunday or Monday Eaton's Music Centre
1.25 - 1.75 - 2.25 - 2.75
STUDENTS HALF-PRICE SUNDAY
* All seats for Sunday Symphony must be claimed before 5 p.m. Saturday. Tickets not sold on Sunday.

NOW SHOWING!
JUDY HOLLIDAY
JACK LEMMON
JACK CARSON
Starring in
"PHFFT"
The story of a quarrelsome couple who couldn't stay apart . . .
Good Comedy
NEWS — CARTOON
SELECTED SHORT SUBJECTS
Complete Programs at 6.45 and 9.38
Feature Starts at 7:23 and 9.31
OAK BAY
"Always Quality Entertainment"

REPAIRS
TO ALL MAKES
No Down Payment
6 to 24 Months to Pay
BRITISH AUTO CENTRE LTD.
971 YATES 2-8141

USED CAR?
WILSON MOTORS!
Yates at Quadra

ON STAGE ON STAGE
LANGHAM COURT THEATRE
"TWO DOZEN RED ROSES"
All This Week — 8.15 p.m.
Tickets $1.00, at Kent's — Sold Out Tuesday and Wednesday

GEM THEATRE SIDNEY
TONIGHT AT 7.45
"DEVIL'S CANYON"
VIRGINIA MAYO - DALE ROBINSON
STEPHEN McNALLY

Illicum OUTDOOR THEATRE
OPEN
Friday and Saturday Only

Forests for tomorrow, too!

In British Columbia, the forests generate half of every dollar in our pockets. Beautiful as well as bountiful, they are our heritage.

But they are the heritage of future generations as well, and their value, their productivity, as well as their beauty, must be maintained if we are to keep faith with those who follow us.

We of Celgar are proud to join with other progressive companies in working to preserve this great natural wealth. Through responsible, scientific forest management, we are helping to grow more trees than we use, helping to perpetuate these natural riches of our Province.

Celgar LIMITED
An Affiliate of Canadian Chemical & Cellulose Company, Ltd.

Does your wife have to turn her kitchen UPSIDE DOWN to cook your meals?

IS your wife forced to perform miracles day-after-day cooking your meals on a tired, worn-out stove? Cooking can be fun, but not when it requires turning the kitchen upside down.

The joy of cooking begins with a beautiful new FAWCETT Custom Deluxe Harmony Electric Range. With FAWCETT's new Infinite Control "Dial-Heat" you can switch in seconds to the exact temperature you want. Super-fast elements cook in double quick time.

And look at the other FAWCETT features . . . family-size oven with clear "Magnavision" window . . . conveniently grouped controls away from children's reach . . . beautiful harmony color panels easily changed to suit your kitchen color scheme.

Here's a family favorite for many reasons, but mostly because cooking is so much more fun . . . your meals look so much more tempting . . . taste so much better. A FAWCETT in your kitchen means a lifetime of good eating.

There's a FAWCETT Automatic Electric Harmony Range for every kitchen, also FAWCETT Coal and Wood Ranges and the popular Torrid Oil Range. For kitchens that need heat, there are beautiful FAWCETT Electric and Oil or Gas and Oil Combination Ranges.

RANGES — HEATERS — FURNACES . . . for every type of fuel.

Fawcett
Manufactured by:
ENAMEL & HEATING PRODUCTS LIMITED
SACKVILLE, N.B.
N5-1

FASTER RESULTS LOWER COSTS

TELEPHONE 2-3131

TIMES WANT ADS SERVE YOU BETTER

Published every afternoon except Sunday by Times Publishers Ltd., 2631 Douglas Street, Victoria, B.C.

Subscription rates: Daily by carrier, city (Greater Victoria) $1.50 per month. Daily by carrier (suburban and all other), $1.25 per month. Single copy sales price, 7 cents daily; 10 cents Saturday. Mail rates: Wherever carrier service is maintained in suburban and all other, $1.25 per month. Canada, Great Britain, Yukon Territory, one year $13.00; six months $7.00; three months $3.50; less than three months $1.25 per month. Saturday: (Week-End Edition), one year $5.00; United States $1.25 per month. Other foreign countries $2.00 per month.

Authorized as second-class mail, Post Office Department, Ottawa.

CLASSIFIED RATES

14c per line per day. 38c per line per three days, 73½c per line for six days, $3.12 per line for the month (26 days). Above rates apply to consecutive insertion. Minimum advertisement, two lines only. Contract rates on application.

Birth Notices $1.00 per insertion.

Marriages, In Memoriam Notices, Cards of Thanks not exceeding 12 lines, $1.50 per insertion. Each additional line 14c daily.

Deaths, Funeral Notices not exceeding 12 lines $1.50 first insertion and $1.00 subsequent insertions. Each additional line 14c daily.

In the event of an error occurring the liability of the Victoria Daily Times shall not exceed the charge for the space actually occupied by the item in question.

TERMS OF PUBLICATION

The Victoria Press Ltd. shall not be liable for non-insertion of any advertisement beyond the amount paid for such advertisement.

All claims of error in publication shall be made within 12 hours thereafter and if not so made shall not be considered. No claim will be allowed for more than one incorrect insertion nor for errors not affecting the value of the advertisement.

All advertising copy will be subject to the approval of Victoria Press Ltd., who reserve the right in its sole discretion to classify, reject or insert copy furnished.

Eastern Canada representative, W. H. Austin & Co., 18 Toronto Street, Toronto, Ont.

United States representative, Cresmer & Woodward, Canadian Division.

VITAL STATISTICS

1 BIRTHS

DOWN—Born to Lieut. and Mrs. A. Down, 2851 Austin Ave., on Nov. 3, a girl.

GROSSKURTH—Born to Lieut.-Cmdr. and Mrs. R. A. Grosskurth, 459 Kipling St., Victoria, at the Royal Jubilee Hospital on Nov. 5, 1955, a daughter, Ann, 8 lbs.; a sister for Christopher and Brian.
(Toronto, Ottawa and Halifax papers please copy.)

HIPWELL—Born to Mr. and Mrs. Harry Hipwell, 1694 North Dairy Road, Victoria, at the Royal Jubilee Hospital on Nov. 5, 1955, a son, 8 lbs, Martin; a brother for Robert, Susan and Laverne.

HODGKIN—Born to Mr. and Mrs. drop), 2638 Blackwood Avenue, L. Hodgkin (nee Margaret War-Victoria, at the Royal Jubilee Hospital on Nov 4, 1955, a daughter, Paula Susan.
(Fraser Valley Record please copy.)

NICHOLSON—Bob and Edna Nicholson, 1157 Bewdley St., Victoria, B.C., proudly announce the birth of twins at St. Joseph's Hospital on November 4, 1955; a brother and sister for Kenny.
(Regina Leader-Post please copy.)

ORCHERTON—Born to Red and Ruth Orcherton (nee Ruth Thompson), 812 Intervale, at St. Joseph's Hospital on November 7, 1955, a son, 6 lbs. 8 ozs., a brother for Steven.

2 ENGAGEMENTS

CUNNINGHAM-MOORE - McBRATNEY—The engagement is announced between Shelagh Yvonne, youngest daughter of Mrs. G. Cunningham-Moore and the late Kenneth Cunningham-Moore, to Richard John McBratney, youngest son of Mr. and Mrs. F. G. McBratney, 978 Ambassador Avenue. The wedding will take place on Saturday, January 14, 1956.

4 DEATHS

ATKINSON—In Victoria on Nov. 7, 1955, Edward Atkinson, aged 70 years, of 1231 Balmoral Road; born in England and a resident here for the past 30 years. He leaves his wife, Lillian; two daughters, Mrs. Mary Forrestal in Alberta and Mrs. William H. (Ethel) Nicholls of Victoria; also grandchildren.
Funeral services from McCall Bros.' Floral Funeral Chapel on Saturday, Nov. 12, at 10.30 a.m., Rev. Edith Mayell officiating. Cremation.

EDWARDS—Mrs. Helen Edwards, wife of the late T. W. Edwards of Cadboro Bay, passed away at the home of her daughter, Mrs. G. P. Peatt, 4272 Gordon Head Road, on November 7, 1955; born in Colebrone, Ont., and a resident of Victoria and district since 1886. She leaves one daughter; three sons, Bon, Jim and George (Mose); five grandchildren and five great-grandchildren.
Funeral from Hayward's Chapel on Wednesday, November 9, at 11 a.m. Interment in Royal Oak Burial Park.

FRIESEN — At Colwood, B.C., on Sunday, Nov. 6, 1955, Mrs. Margaret Friesen of Ladysmith, B.C., and Renata, B.C., aged 74 years; born in Morris, Man. She leaves three sons John and Abe Friesen of Juneau, Alaska, and Alpha Friesen of Port Kells, B.C.; two daughters, Mrs. A. Rolfson of Ladysmith, B.C., and Mrs. J. Letkenann of Renata, B.C.; five grandchildren; also two brothers and three sisters on the Prairies.
Funeral services will be held at the Sands Mortuary Ltd. "Memorial Chapel of Chimes" on Thursday, Nov. 10, 1955, at 3 p.m. Interment in the Colwood Burial Park.

HAYWOOD—In Victoria at the Veterans' Hospital on November 5, 1955, James Haywood, aged 69 years, born in Wales, of Milnes Landing, V.I., a resident of Victoria and district for the past 24 years, and formerly of Regina. He leaves his wife Martha; one daughter, Mrs. C. (Doreen) Williams of Victoria; four sons, George of Victoria, Ross of Glen Lake, Alfred of Sooke, and James of Calgary, serving with the R.C.A.F.; ten grandchildren; also relatives in England.
Funeral services from McCall Bros.' Floral Funeral Chapel on Wednesday, November 9, at 3 o'clock, Rev. Padre Douglas Kendell officiating. Interment in Royal Oak Burial Park.

HERCHMER—In Sidney, B.C., on Nov. 1, 1955, Caroline Herchmer, mother of Miss Minnie Herchmer of 240 Downey Rd., R.R. 1, Sidney, B.C., widow of Fred K. Herchmer.
Funeral services will be held at the Holy Trinity Church, Patricia Bay, B.C., on Thursday, November 10, 1955, at 2.00 p.m., Rev. Roy Melville officiating. Cremation at the Royal Oak Crematorium. Arrangements with the Sands Funeral Chapel, Sidney, B.C. (Kindly omit flowers.)

JONES—In Victoria on Nov. 8, 1955, Mary Jones, aged 63 years, of 2331 Trent Street, a resident here since 1919. She is survived by her husband, Robert Henry; four sons Edward of Victoria and Robert of Halifax, serving with the R.C.N., William and Harry of Victoria; seven grandchildren; a sister in Blackpool, England, and a brother in Lancaster, England.
Prayers will be offered in Our Lady of Lourdes Church, Haultain Street, on Wednesday evening, Nov. 9, at 8 p.m. Mass will be celebrated in the church on Thursday morning, Nov. 10, at 9 a.m. Interment in Royal Oak Burial Park. McCall Bros., Funeral Directors.

LEVAR—On Saturday, Nov. 5, 1955, at 659 Sixth Street, Sidney, B.C., Mr. Stanley Asher Levar, aged 81 years; born in St. Stephen, N.B., and a resident of Sidney for the past 25 years, late residence, White Birch Road, Sidney, B.C. He leaves his son, Chester Levar of White Birch Road, Sidney; two daughters, Miss Thelma Levar of 1915 Haro Street, Vancouver, and Mrs. Archie (Berla) Laidlaw of 659 Sixth Street, Sidney, B.C.; also several nieces and nephews. Mr. Levar was predeceased by his wife in 1947.
Funeral services will be held at the Sands Funeral Chapel, Sidney, B.C., on Wednesday, Nov. 9, 1955, at 2 p.m., Rev. William Buckingham officiating. Interment in the Royal Oak Burial Park.
(New Westminster papers please copy.)

LISSON—In Mayerthorpe, Alta., on November 1, 1955, Ralph Everett Lisson, aged 60; born in Sussex, N.B., and a resident of Mayerthorpe for two years. He leaves one daughter, Mrs. William (Helen) Court in Victoria; three brothers in New Brunswick and one brother in Calgary, Alta. He was predeceased by his wife, Mary Lisson, in August, 1949.
Funeral from Hayward's Chapel on Wednesday, November 9, at 1.30 p.m., Rt. Rev. J. L. W. McLean, D.D., officiating. Interment in Colwood Burial Park.

LOGAN—After a long illness, on November 7, 1955, at the Royal Jubilee Hospital, Clarence Edward Logan, aged 44, beloved husband of Ellen Kathleen Logan, 1541 Edgeware Road; born in Victoria. Besides his wife and daughter, Marie, at home, he leaves his father, Clifford Logan, his mother, Mrs. Emily Logan, in Victoria; one brother, Robert Logan, Victoria; also aunts, uncles and cousins. Mr. Logan had six years active service with the R.C.N. and was a member of the Canadian Legion.
Funeral from Hayward's Chapel on Thursday, November 10, at 10.30 a.m., Rev. Canon O. L. Jull officiating. Cremation.

McGEE—Suddenly on Friday, Nov. 4, in Las Vegas, Nev., Mr. W. E. McGee, age 33, son of Mr. C. A. McGee and the late Mrs. McGee, Victoria, B.C. He leaves to mourn his loss his wife in Las Vegas, his father and brother Harvey in Victoria, one sister, Mrs. C. Wininas of San Francisco; also nieces and nephews.
Funeral services will take place Tuesday, Nov. 8, in Las Vegas, Nev.

McLEOD — At the residence, 408 Belleville Street, on Nov. 6, 1955, Dougald McLeod, aged 80, beloved husband of Elizabeth McLeod; born in Victoria. Besides his wife, at home, he leaves two daughters, Mrs. Jean Coulter of Vancouver, B.C., and Mrs. May Finton of Ladysmith, B.C.; one grandson, Howard Coulter, and one granddaughter, Bonney Coulter; also nieces and nephews. Mr. McLeod was for 45 years C.P.R. wharf superintendent and prior to that with the C.P.N.
Funeral from Hayward's Chapel on Wednesday, Nov. 9, at 3 p.m., Rev. Canon George Biddle officiating. Cremation.

MORGAN—Passed away at the Royal Jubilee Hospital on Sunday, Nov. 6, 1955, Miss Ruth Morgan, of 1447 St. David Street, formerly of 2508 Orchard Avenue, Victoria, born in Birmingham, England, and a resident of Victoria since 1939. She is survived by several cousins in England.
Funeral services will be held on Thursday, Nov. 10, at 1.30 p.m., in the Thomson Funeral Home, followed by cremation at the Royal Oak Crematorium.
(No flowers by request.)

NETTLESHIP—On November 5, 1955, at the Veterans' Hospital, William George Nettleship, aged 72; born in London, England, and a resident of this city for 22 years.
Funeral from Hayward's Chapel on Thursday, November 10, at 9 a.m., Padre Kendell officiating. Interment in Veterans' Cemetery, Esquimalt, B.C.

PEARCE—On Nov. 5, 1955, at the residence, 3569 Richmond Road, Mary Ann, dearly beloved wife of James Pearce; born in Liverpool, Eng., and a resident of Victoria for 35 years. Besides her husband she leaves one sister in England; one cousin in Victoria, Mrs. J. S. Fowler.
Funeral from Hayward's Chapel on Thursday, Nov. 10, at 1.30 p.m., Rev. Canon F. Pike officiating. Interment in Royal Oak Burial Park.

PENDRAY—Suddenly on Nov. 7, 1955, at the residence, "Havenwood," Esquimalt Lagoon, Erma, beloved wife of Herbert J. Pendray; born in Ottawa, Ont., and a resident of Victoria for 47 years.
Funeral from the Metropolitan Church on Thursday, Nov. 10, at 2.45 p.m., Rev. Dr. F. E. H. James and Rev. Dr. A. E. Whitehouse officiating. Interment in Royal Oak Burial Park. Hayward's in charge.

ST. JOHN—Aubrey Frederick St. John passed away suddenly at St. Joseph's Hospital on Nov. 7, 1955. Predeceased by his wife, Ina. Survived by his sisters, Mrs. J. F. St. John (Henrietta), Miss Mary St. John and Mrs. Gordon Sweet (Margaret).
Funeral arrangements will be announced later by Hayward's. (No flowers, by request). (Vancouver and English papers, please copy).

STREETER—In Victoria on Friday, Nov. 4, William Streeter of 3115 Orillia Street. Born in Horsham, Sussex, the late Mr. Streeter had resided here for the past 45 years. He leaves to mourn two daughters, Mrs. E. M. Taylor, in Vanderhoof, B.C., and Mrs. E. Edwards, in Bella Coola, B.C. and two sons, Reginald, in Madison, Wis., and Walter, in Tacoma, Wash.; also one brother, in England.
Funeral services will be held in the Chaplin Funeral Chapel on Wednesday, Nov. 9, at 2 p.m., with Mr. Castleman officiating, followed by interment in the Royal Oak Burial Park.

THEY'LL DO IT EVERY TIME

By JIMMY HATLO

5 CARDS OF THANKS

Mr. and Mrs. A. Pluym and Captain and Mrs. K. R. Richardson and grandchildren wish to thank all those who sent such kind messages of sympathy and comfort at the passing of a dear father and grandfather; also to Dr. L. Bapty and Rev. and Mrs. J. E. Smith.

We wish to express our thanks to the doctors, nurses and staff of the Veterans' Hospital for their kindness and care during the illness of James A. Ellis. Our heartfelt thanks also to Dr. Conn.—Mrs. J. Ellis and Family.

6 IN MEMORIAM

BONNER—In loving memory of our dear husband and dad, Captain Harvey William Bonner, who passed away November 8, 1947.

In tears we saw you sinking,
We watched you fade away.
Our hearts were almost broken,
You fought so hard to stay.

But when we saw you sleeping
So peacefully, free from pain,
We could not wish you back
To suffer that again.

—Always remembered by his loving wife and family.

7 FUNERAL DIRECTORS

Sands Mortuary Ltd.
QUADRA AND NORTH PARK STS. Victoria, B.C. 3-7511
"The Memorial Chapel of Chimes"

Sands Funeral Chapel
FOURTH STREET
SIDNEY, B.C. PHONE 416

CHAPLIN'S FUNERAL CHAPEL
We invite you to ask of our convenient payment plan
980 Quadra Street 4-5512

Thomson Funeral Home
Est. 1911 Formerly of Winnipeg
George Peter Thomson
Jack L. Irving
1625 QUADRA ST. PHONE 4-3612

McCALL BROS.
"The Floral Funeral Chapel"
Meeting every requirement for graceful tribute in a modern setting.
1400 VANCOUVER STREET 4-2012

HAYWARD'S
B.C. FUNERAL CO. LTD
ESTABLISHED 1867
734 BROUGHTON STREET 3-3614

9 MONUMENTAL WORKS

STEWART MONUMENTAL WORKS Ltd., 1403 May Street, 4-3452. Memorials, bronze tablets, curbings and fireplaces of choice B.C. and Swedish granites. Night phones 4-6141, 2-1268.

MORTIMER'S MONUMENTAL Works Ltd., 633 David St. Est. 1877. Monuments, markers, curbings, bronze plaques, marble, granite and stone for fireplaces, building construction, etc. 3-6421.

VICTORIA MONUMENT LIMITED
"Memorials of Distinction"
3091 DOUGLAS ST. 2-5834

10 ANNOUNCEMENTS

LADIES!!
The services of an experienced haircutter is an investment in your most important accessory
YOUR HAIR!
(Popular price)
FIRTH OF FORT
50 Years a Hairdresser
635 Fort Street, Suite 9 and 10
No appointment, 9 to 6 Daily and Saturdays

THE ALCOHOLISM FOUNDATION will hold a public meeting Wednesday, Nov. 9, 8 p.m., Spencer House, 1951 Cook St. Mr. James Audain will speak on the Yale School of Alcoholic Studies. Silver collection.

ALL WORK AND NO PLAY CAN teach Jack the value of books.
THE HAUNTED BOOKSHOP
845 Port Street 2-1427

WE SPECIALIZE IN THE MOUNTing of service medals and ribbons. Largest stock in Western Canada. Murdoch Girard.

ACADEMY BALLROOM DANCING. New fall classes, beginners, advanced and junior. 3-1643 1012 Douglas.

FUR REPAIR SERVICE
Fur coat, remodelling and repairs a speciality, call and deliver. Paul, 205 Beach Drive, 2-3380

I.O.D.E. RUMMAGE SALE, WEDnesday, November 9, 9.30 a.m., Orange Hall, 725 Courtney Street.

BEST FISH AND CHIPS IN TOWN, to take out. Tasty meals served. CHRIS' COFFEE SHOP, 1033 Cook.

FUR COATS REMODELLED AND repaired by experts Victoria Furs Ltd. 831 Fort Street, phone 3-8133.

OPEN EVENINGS, PERFECT PERmanents for particular people. Hilda Beauty Shop. 3-0722

NOW YOU CAN GET BEAUTIFUL corner cabinets at Fahy's Antique Repair Shop, 608 Cormorant St.

HIGHEST CASH PRICES PAID for good used clothing. 2-2814.

TYRRELL'S BEAUTY SALON
609 Courtney Street Phone 3-6831

THE BOOK EXCHANGE—QUADRA at Pandora and 311 Cook Street

COMBINES PAPER DRIVE. PICK up daily. 4-3506.

The Foot Prince
CHILDREN'S SHOE SPECIALISTS
613 YATES ST.
Announces the opening of a Home Service Department for your convenience.
For fittings in your own home, at no additional cost, phone 4-0323 for an appointment.

10 ANNOUNCEMENTS

THE CORPORATION OF THE DISTRICT OF CENTRAL SAANICH

Take notice that there will be a public meeting at the Keating W.I. Hall on Tuesday, November 15, 1955, at 8 p.m., for a hearing on the new zoning by-law of the district of Central Saanich, as laid down by the Town Planning Board.
The proposed by-law and plans may be inspected at the Municipal Office, Saanichton, Mondays to Fridays from 9 a.m. to 12 noon, and from 1 p.m. to 5 p.m.

D. S. Wood,
Municipal Clerk.

Quadra Beauty Salon
Formerly Margaret's Salon
Dorothy Shaw, complete beauty care.
3193 Quadra at Tolmie 3-4915

Avalor Beauty Salon
(Upstairs Above Kresge's) 3-0522

11 COMING EVENTS

AN ARMISTICE DAY DANCE WILL be held Nov. 11 at 9 p.m. at the Knights of Pythias Hall, and sponsored by the Canadian Order of Foresters. Tickets will be available at the door.

COLOR SOUND FILM OF ENGland, Scotland and New Zealand to clubs and churches; projector available. Western Canada Travel Service, 602 Courtney Street. 2-4712.

RUMMAGE SALE, SPONSORED BY Chatelaine Club, Y.W.C.A. will be held in the basement of the Y.W.C.A. on Thursday, November 10, from 10.30 to 2.30 p.m.

BERT WHITE, NOVELTY VAUDEville entertainer. 4-4077.

OLD-TIME DANCE WEDNESDAY, Victoria Ballroom. Homesteaders.

BAZAAR, JUNIOR AUXILIARY OF Royal Jubilee Hospital, Nurses' Home, Wednesday, November 9, 2 p.m.

EVENING RUMMAGE SALE, 8 P.M., November 10, Mural Room, Y.M.C.A. Y's Menettes Club.

HOMESTEADERS OLD-TIME dance, Saturday Victoria Ballroom.

IS THE PRESS DOING A JOB IN PUBLIC EDUCATION?

A panel discussion on Nov. 16 at 8 p.m. in Victoria College Auditorium. Panel members: Stuart Keate, Dr. N. L. Campbell, Mrs. H. Smith, P. J. Sinnot, A. Leslie Fox. Sponsored by the U.B.C. Alumni Association.

BINGO — 8 P.M.
Every night, also whist, 8 p.m., Victoria Whist and Bridge. 1417 Government St. 3-8033.

12 LOST AND FOUND

$25 REWARD
Black part Persian cat "Topsy" lost from Quandalla Kennel, near Parson's Bridge. Owner, Mrs. Emmerton, 1024 Munro. This cat is a great pet. Please phone any information to 2-0802, 4-8625, 3-0821.

LOST — BLACK SEMI-PERSIAN cat, vicinity Quandalle Kennels, Friday. Answers to the name of Totsy. Finder please phone 2-0802 or 3-0821.

LOST—BROWN BULLDOG ANswering to name of "Joe," Saanich licence 2226, vicinity of Mt. Douglas. Phone 7-2435.

LOST, VICINITY BELMONT, HILLside, Shakespeare and Myrtle St., approximately $35 in a brown envelope. 2-0550.

LOST — POCKETBOOK, FRIDAY night, Victoria Public Library. Reward. 3-4160.

LOST — PAIR OF GLASSES IN navy blue case, vicinity Pickford and Kelly Road. Phone 4-5704.

LOST—BOY'S WALLET WITH money and papers. 9-2159.

FOUND — WHITE MALE KITTEN, View Street. C.P.L., 4-9692.

13 WANTED MALE HELP

APPLICATIONS WILL BE REceived by the undersigned up to and including November 21st, 1955, for the position of village clerk to the Corporation of the Village of North Kamloops. Applicants will please state previous municipal experience, marital status, age and salary expected. This is one of the fastest growing communities in the interior of B.C. with a present estimated population of over 3,000. A good future is assured the successful applicant, who must have good administrative and organizational ability. References as to character and ability will be appreciated. All applications will be treated as confidential.

J. M. HARDAKER,
275 Tranquille Rd.,
Chairman, Village Commission,
North Kamloops, B.C.

THREE SALESMEN WANTED TO handle television and major appliances. Guaranteed wage plus commission. Apply Irene's Furniture & Appliances. On Douglas, across from The Bay. Phone 3-5502.

FRONT -END ALIGNMENT AND frame-machine man wanted immediately for Duncan. Top wages, medical benefits. Apply Duncan Auto Metal, Duncan, B.C. or Mooney & Sons, 937 View St., Victoria.

TWO AUTO BODY MEN REquired, steady employment, top wages, medical benefits. Apply Mooney & Sons, 937 View St.

NEW 21-INCH TV SET, COMpletely installed, trade for first-class carpenter renovation inside house, 901 Lodge.

COOKIE-GARDENER, MUST BE able to drive car. $100 per month with board and room. Apply Box 1794, Victoria Press or phone 7-2970

MAN WANTED TO DO LIGHT chores and care for animals. Close in. Box 1816, Victoria Press.

WANTED — YARDING DONKEY engineer. Phone 2-7413.

MAN TO CLEAN UP GARDEN, Shelbourne-Haultain district. 4-7723.

13 WANTED MALE HELP

ADVANCEMENT
We need six top salesmen who are capable of earning rapid advancement to branch manager.

LEADS
We have qualified leads—definite appointments. We give you five appointments per day.

HIGH EARNINGS
Your earnings are up to yourself. Our men are making $100—$150—$200 per week.

RENEWALS
Tops in the field! Continual renewal commissions boosts regular earnings.

OPPORTUNITY
Investigate this outstanding opportunity. Here's a lifetime career, with a guaranteed future. Phone Mr. Gage, 3-0990, 9-10 a.m., or Mr. Cordner, 5-1653, 7-9 p.m.

13A SALESMEN and AGENTS WANTED

SHIFT WORKERS, GOOD PART-time Watkins districts open, also one full-time rural area. Car needed. Apply 4-2223, 4-7648.

13B HELP WANTED—MALE or FEMALE

EXPERIENCED COOK AND BUTler-houseman for modern country home 18 miles from Victoria, starting December or January. Live in separate furnished cottage. Good wages. Driver's licence an advantage. Please write Mr. N. Pavelic, Spencerwood, Sidney, B.C.

14 WANTED—FEMALE HELP

EXPERIENCED STENOGRAPHER with good knowledge of shorthand. Duties will include handling of payroll accounts and bills payable in "general" small switchboard. Apply at office of W. & J. Wilson Ltd.

WOMEN
If you are interested in making selling your career, are ambitious and have initiative, phone 2-8612 for further information, 9 a.m.-12 p.m. No age limit.

GENERAL INSURANCE TYPIST required by old established firm. Shorthand, policy writing and rating experience preferable. M.S.A. benefits, etc. for employees. Apply Box 1259, Victoria Press.

TYPIST WITH 4 YEARS OFFICE experience, preferably credit. Interviewing and collection work. Permanent position with staff benefits. Apply Standard Furniture Co.

EXCEPTIONALLY GOOD EARNings selling Avon cosmetics. Beautiful new Christmas gift sets. For personal interview phone 4-7995 or write 2160 Fair Street.

JUNIOR RECEPTIONIST REquired. Neat and clean appearance. Typing required and junior matric preferred. Box 1797 Victoria Press

CAPABLE PART-TIME HOUSEkeeper for elderly gentleman, small ... ment, near Jubilee Hospital. 3-3918.

GROCERY CLERK, EXPERIENCED if possible: can take responsibility. Give details to Box 1270, Victoria Press.

B.C. CEMENT COMPANY WOULD appreciate receiving applications for position of junior stenographer. Phone Mr. Sharp, 4-8151.

WOMAN FOR HALF DAYS WITH home cooking ability. Box 1828, Victoria Press.

WOMAN DESIRES SELP WITH two children, some housework; steady employment. 3-4984.

PART-TIME CLEANING WOMAN for small institution. Phone 4-9533.

17 SITUATIONS WANTED—MALE

FOR REASONABLE PRICE I WILL ... or pile weeds, or digging ditches. Phone 7-1081.

RETIRED, ACTIVE; YEARS OF experience, auditor, accountant, bookkeeper. 4-6841.

BASEMENTS AND ODD JOBS, clothes-line poles installed. Veteran 4-4613.

WANTED — PART-TIME WORK with plumber to learn plumbing and heating trade. 3-1519.

YOUTH, 17 YEARS, WANTS WORK evenings, anything. 9-2159.

VETS, 7-2473. WE CLEAN YARDS, haul rubbish away, odd jobs.

EXPERIENCED DUTCH GARDENer requires work. 3-2225.

GARBAGE REMOVED; REASONable. Phone day or night 3-0343

18 SITUATIONS WANTED—FEMALE

ALL TYPES OF FLOORS EXpertly cleaned waxed and polished by machine. Homes our specialty. Gregg's, established 1920 4-5023

CAPABLE WIDOW, 50 YEARS, DEsires housekeeping, preferably for widower or bachelor. Apply from 1-3 p.m., 2635 Rose.

WOMAN WOULD LIKE SUITE IN return for caretaking. Box 1830, Victoria Press.

FINNISH WOMAN WOULD LIKE work with family. Live out. Phone 9-3872.

19 BUSINESS SERVICES

BRICKLAYERS

CHIMNEY REPAIRS, TILE AND slate work. H. A. Ormiston, 4-6777.

CHIMNEYS AND FIREPLACES built and repaired. 2-6026.

BULLDOZERS

BULLDOZING AND CLEARING road grading and black-filling. The right machine for every job.
JOHN D KISSINGER JR.
3-8452 Day 2-3947 Night

BULLDOZING, EXCAVATIONS and road building. J. Henson, Jr. 9-4234

EVANS, COLEMAN & JOHNSON BROS. LTD
For Bulldozing and Shovel Work
900 WHARF ST PHONE 2-8121

CABINET WORK

Variety Wood Products
133 KINGSTON STREET
4-1833 Evenings 3-8451

19 BUSINESS SERVICES

CARPENTERS

FRAMING, FINISHING CONtracts, gutters, steps, kitchen cabinets. M. Anwyll 4-6611. R. Reid, 4-8720

FRAMING, FINISHING CONTRACtors. Specialized roof and gutter work. Phone 7-2943.

FOR KITCHEN CABINETS AND other interior alterations consult H. A. Mason, 2-2065

BUILD OR REPAIR ANYTHING, alterations, finishing, cabinet work. Hour or contract. 2-4644.

CARPENTER REPAIRS, ALTERAtions, cement and sewers, 2-8602, H. Pistell.

SMALL REPAIR WORK OF ALL kinds. Home Service, 3-8773.

CEMENT

FOR YOUR CONCRETE WORK, Basements, driveways, sidewalks and septic tanks call Chase & Pedersen, phone 9-2136.

CEMENT SEWERS, TILE DRAINS, septic tanks.
2-3084 W. Trace 9-3671

CHIMNEY SWEEP

$2.50 CLEANS YOUR CHIMNEY. IMMEDIATE SERVICE. PHONE 4-0991, DAY OR NIGHT.

CONTRACTORS

GILBERT BROWN
GENERAL CONTRACTOR
SPECIALIZING IN
MASONRY CONSTRUCTION
PHONE OFFICE, 4-6377
HOME 7-2323

HICKMAN'S ROTO-ROOTER SERvice. Clogged sewers and drain pipes cleaned electrically. 2-0403.

LITZ HOUSE MOVERS, JACKING, bevelling, repairing of dry rot and foundations. 4-9211.

SMALE BROTHERS, PLASTER and stucco. Estimates. 3-2182.

SEWERS, TANKS, REPAIRS, ALterations. W. Jubenville, 5-2801.

V. L. LEIGH
DISTINCTIVE HOME CONSTRUCTION
Repairs, Alterations, etc. Complete building service, including plans and financing.
1215 Quadra 3-7483

Farmer Construction
Repair Dept. 4-0511 Prompt Service

DRESSMAKING

DRAPES, DRESSMAKING, LADIES' and gents' alterations. 2-2567.

ELECTRICIANS

HOUSE WIRING RANGES CONnected. Estimates Cochrane, 7-2401

FLOORING AND FLOOR SANDING

WESTERN FLOOR CO., 3-8915, 3-5732. Complete floor service. S. Kinsey Jr.

M. & M. FLOOR CO. LTD.—Floor laying, sanding, finishing. Free estimates. Phone 4-0403, 9-2052.

V.I HARDWOOD FLOOR CO., 2100 Douglas. Free estimates. 4-7314.

FURNACES

INSTALLATIONS AND REPAIRS. S. J. Coles & Sons 3-3393; evenings, 3-1369.

FLOOR POLISHING

ALL TYPES OF FLOORS EXpertly cleaned, waxed and polished by machines. Homes our specialty Gregg's, established 1920. 4-5023.

HAIRDRESSERS

ACT NOW FOR OUR ½ PRICE permanents. New Ray Beauty Shoppe, 833½ Fort. 4-3644.

KEY CUTTING

KEYS CUT, LOCKS, LAWN mowers, scissors sharpened. Price's Key Shop, 847 Fort. 4-6221.

LAWNS AND GARDENS

SCIENTIFIC PRUNING, SPRAYing of shade, fruit trees. Trees felled, chain saw chemical spraying, brush, grasses, weeds moss 2-1676 Charles A. Cowie 3-1668

LONG-ESTABLISHED INTL. GARden service, landscaping, rockwork, maintenance. Lawn specialists, experienced men, lowest prices, hour or contract. Barker. 3-9134; after 5 2-8323.

LANDSCAPING, ROCKWORK, lawns. Ken Vandervelde, 3-7573.

GARDENS CLEANED, RENOVATED, rockwork, etc. 2-8323 after 6.

PAINTERS AND DECORATORS

WEBB & SON
4-6827 — Paperhanging, painting. Quick, clean, reliable. First-class workmanship. Thirty years' experience Victoria. Terms if desired.

MAY I BE OF SERVICE TO YOU? Clean, fast, reasonable, reliable.
TOMMY HARKER 3-8773
Paperhanging specialist and painter.

$10 UP, ROOMS PAPERED PAINTing, brush or spray; stucco waterproofed; free estimates 2-3837 D Smythe

GREGG'S PAINT WASHING DEpartment Kitchens, bathrooms, etc. 33 years' experience Phone 4-5023 Estimates.

C. T. LONGMAN DECORATOR, painting, spraying, paperhanging Free estimates Phone 7-2813

EXPERIENCED PAINTER WANTS jobs. Charges moderate, satisfaction guaranteed. Dennis, 2-0748.

$10 AND UP—ROOMS PAINTED and papered Quick service 3-3775

CLARK & PATTISON
Business 3-8413 Res 4-0443

PHOTO ENGRAVING

PHOTO ENGRAVING
Half-tone Line and Color Engraving Commercial Art
ISLAND ENGRAVERS
649 Pembroke, Just Below Douglas Phone 3-8831

PLASTERERS

STUCCO PLASTERING AND stucco painting. J. Hamilton, 3-3935.

PLOWING, ROTO-VATING AND CULTIVATING

MacFARLANE TRACTOR, 2-7808. Plowing, backfilling, post holes.

EXPERIENCED ROTOVATING, will enter small gate. 9-1725.

PLOWING, ROTOVATING, BACKfilling. Shingles' Tractor, 9-1673.

PLUMBING AND HEATING

PAULIN'S PLUMBING & HEATING —Repairs, remodelling, installations. 1323 Government St. 4-1442.

EMPIRE PLUMBING & HEATING. Contracts. 3-9115. 706 Kings Road.

19 BUSINESS SERVICES

C. J. McDOWELL
PLUMBING & HEATING LIMITED
WE SELL, WE INSTALL, WE SERVICE
1000 Douglas St. 3-4138

BALLAM & RAWLINGS LIMITED
"RELIABLE PLUMBING"
2657 DOUGLAS 4-1641

PITT & HOLT LTD.
Plumbing, heating, installations. Financed under home improvement plan. 602 Esquimalt Road. 3-7413.

T. A. HARVEY LTD.
PLUMBING & HEATING
Repairs—Renewals—Prompt Service 2-8276

PRIDHAM CO. LTD.
622A BROUGHTON 4-6843

ROOFING AND INSULATION

ALL KINDS OF HOME REPAIRS
Reroofing, Roof Repairs
Gutters Cleaned, Renewed
Chimney and Fireplace Repairs
A Good Job at a Fair Price
Farwest Roofing Co., 8-2392 anytime

VICTORIA ROOFING AND INSULATION COMPANY
848 FORT—2-2331
ROOFING - SIDING - INSULATION

INSULATION, ROOFING, SIDING
GUTTER REPAIRS
CAPITAL CITY ROOFING
1257 PANDORA 3-5911

GUTTER AND DOWNPIPE
REPAIRED AND CLEANED
MODEL SHEET METAL
2010 DOUGLAS 3-3915

GUTTERS CLEANED AND REpaired. 4-4077.

HOME REPAIRS, PAINTING, GUTters, etc. 2-0773.

WASHING MACHINE SERVICE

ALL MAKES OF WASHERS REpaired. 816 Fort. Phone 4-3021.

HAROLD'S REPAIR SHOP
Washing Machine Specialists. 2-3425

WASHING MACHINES
REPAIRS TO ALL MAKES WITH FACTORY-TRAINED SERVICEMEN ONLY. FACTORY REPLACEMENT PARTS USED
McLENNAN, McFEELY & PRIOR
1400 GOVERNMENT STREET
Phone 4-1111 - Service Department

20 PROFESSIONAL SERVICES

UNWANTED HAIR REMOVED PERmanently. Victoria Electrolysis Centre, 2-0614, 401 Campbell Bldg.

CHIROPRACTORS

JOHN M. STURDY
"Specific Chiropractor"
Neurocalometer
1123 Blanshard Street 3-5034

CONVALESCENT HOMES

THE PRIORY CONVALESCENT HOME AND HOSPITAL
Under the care of the Sisters of the Love of Jesus.
699 Island Highway, Langford 8-1522

DR. FRANCIS' PRIVATE HOSpital. Graduate Nurse. Ganges 66 F.

PRIVATE DETECTIVES

TROUBLES, PERSONAL BUSINESS RESEARCH SERVICE LTD.
3-650A Yates Street. 4-0360, 3-8323

PRIVATE INVESTIGATORS

FIRST AND FOREMOST IN INvestigations of all kinds.
NATIONAL INVESTIGATION AGENCY
No. 314—620 View Phone 4-2814

R. J. ADRIAN AGENCY
218—745 Yates. 2-4512

21 PERSONAL

ROBERT "BOB" McCALL IS NOT employed by this company.—Victoria Roofing and Insulation Co., 848 Fort St.

ALCOHOLICS ANONYMOUS—CONfidential information for men and women, 24-hour call service. Phone 3-0415.

21A BUSINESS PERSONALS

BIRKS
All jewellery and silverware, worn or damaged, is skilfully repaired or made over to your pleasure by BIRKS craftsmen.
One-year guarantee on watch repairs. Bring your diamond jewellery to us—we sell on consignment.
JEWELLERS — SILVERSMITHS
706 Yates Street Phone 2-4241

HAVE YOU A MORTGAGE OR AN agreement for sale that you receive monthly payments from and are anxious to sell to realize your cash. Ask for Don Smith or John Blair for appointment or they will call at your home on request. Northwestern Securities of Victoria Ltd. 631 Yates Street. 4-8054.

GREY HAIR VANISHES WHEN you use Angelique Grey Hair Restorer. Regain appearance of natural beauty, color. $1.39 at Darling's, McCall-Davey and Cross Drug Stores.

DOROTHY SAGE SECRETARIAL SERVICES
1011 Blanshard St.—4-8634, 2-7108
Duplicating — Transcripts Direct Mail

LADIES—YOUR HUSBAND'S SUIT can be remodelled to fit you! See Morisse, 2630 Douglas St. 3-2038.

ATTENTION! CALL US FOR A complete overhaul of your sewing machine, 4-3021. A. E. Taylor & Co. 816 Fort.

FOR BETTER CHROME PLATING and rustproofing, call on V.I. Plating, 438 Kingston Street.

FUR COATS EXPERTLY REMODelled and repaired, $35. Model Furriers, 1030 Fort Street, 3-6570.

TRY FRIG COLD WATER SOAP for woollens. It's "tops." Sold at stores.

Asiatic — European Arts
Jewellery, bronze and brasswares hand carved, all in mystic surroundings, where you are welcome to browse and inspect the most interesting displays of precious and semi-precious jewellery.

Persian Arts and Crafts LIMITED
907 Government St. Phone 3-2124

25 DANCING

ACADEMY BALLROOM DANCING—Private lessons daily classes 3-1643 1012 Douglas.

27 FUEL

WOOD SAWDUST

HILLCREST DRYLAND FIR
A bargain for dryland Douglas fir split wood, 12-in. lengths, excellent for kitchen range, no chopping required, absolutely no sawdust or rubbish. 1 cord $7.00; 2 cords $13.00. Also hand-graded fir blocks and slabs, 12-in., for furnace or fireplace. 1 cord $7.00; 2 cords $13.00.
2-1551 CAPITAL FUEL CO. 2-1551

7-1018—RONALD HOPKINS FUEL Co.—7-1018. Furnace wood, split wood, dry blocks fireplace wood and Prestologs delivered. Bone-dry millwood. We sell good wood.

A SNAP, SEMI-DRY CEDAR 12" clean, 2 big cords $4.75. Dry fir, cord $8; heavy fir wood, 12" and clean, 2 cords $11. National Fuel 3-2633, night, 3-5898.

WHY SLAVE WITH WOOD? CLEAN Alberta sootless Diplomat nut, $13.75 ton. "Ideal for kitchen range."
RICHARD HALL & SONS
746 Fort St Phone 4-1431

DRY 2-FT. FIR, SEMI-DRY planer ends and all coals. Cameron Active Fuels Ltd., 3-3121, 723 Cormorant, 3-5343.

BONE-DRY, ALL FIR WOOD, $8. Kitchen wood, furnace wood, $9. 4-5723, evenings 4-1645.

BONE-DRY FIR WOOD, 2 CORDS $14; cedar, 2 cords $9. 4-1755.

WOOD
Dryland Douglas Fir Wood. Thick bark slabs mixed with inside blocks. No rubbish. 2½ cords for $11.00. Beware of peddlers
Island Fuel Supply Co.
2-3834 2-1973

27 FUEL

DRYLAND FIR
No. 1 Douglas fir in 12" lengths. Excellent for furnace, kitchen or fireplace. Guaranteed never in water. Ready to burn. Note: Please specify whether for furnace or kitchen use.
1 CORD $6.50
2 CORDS $10.00

SEMI-DRY CEDAR
Excellent for kitchen or kindling hand-picked to eliminate all sawdust and rubbish. Ready to burn
1 CORD $3.50
2 CORDS $5.00

BONE-DRY FIR
In 12" lengths, hand loaded to eliminate all sawdust and rubbish. Regular deliveries to Sidney and Brentwood.

O.K. FUEL
Day, 4-2452 Night, 4-3457

FIR SLABS AND BLOCKS
2½ Cords $10
2 Cords Split Wood $10
1 Cord Planer Ends $7.00
C.O.D. ORDERS ONLY

IDEAL SAWDUST FUEL CO.
302 David St., Victoria
2-4622 2-2832

SOOKE DRYLAND FIR-MILLWOOD
Bark slabs and inside blocks
2½ cords $14.00
2 cords $12.00
100% DRY FIR MILLWOOD
1 cord $11.00

EMPIRE FUEL LTD.
739 Pandora Ave.
2-2424 Sooke 24-T

STOP!!! LOOK NO FURTHER THIS IS IT
DRYLAND FIR WOOD
Inside fir blocks and thick bark slabs in 12" length. Very clean.
2 cords $10.00
Note: This wood is guaranteed 100% fir and is dry enough for immediate use. For prompt and reliable service phone
SOOKE DRY WOOD
3-8925 or 2-2211

DRY INSIDE FIR
This wood which is in 12-inch lengths is guaranteed 100% fir. The block and slabs which are ready for use, are ideal for furnaces, fireplaces and kitchen stoves.
2 Cords Blocks and Slabs, $11
2½ Cords Blocks and Slabs, $13
IMMEDIATE DELIVERY
Honeymoon Bay Fuel
3264 SEATON ROAD
Day and Night 4-8725 Day 4-3025

IMMEDIATE DELIVERY!
DRY INSIDE FIR MIXED WITH SLABS
12-in. lengths and very clean. Guaranteed 100% fir or your money back.
2 Extra Large Cords $11
COLWOOD FUEL
NIGHTS 4-3911 DAY 3-8842

DRY LAND
Heavy blocks and slabs, 12", never been in water. Good for all-round use.
2½ cords $11.00
2 cords, bone dry $15.00
HILLCREST FUEL
Day, 4-1612 Day or night, 4-3015

BONE DRY FIR!
12" Lengths — HAND-LOADED
1 Cd. $8 2 Cds. $15
SEMI-DRY 100% FIR
2 Cords $11
IMMEDIATE DELIVERY
SAFEWAY FUEL
NIGHT 4-3911 DAY 3-8842

WOOD - WOOD - WOOD
All No. 1 Dry Land Fir Heavy Wood, 2½ Cds., $11.00
Split Wood, 2½ Cds., $11.00
VICTORIA DOUGLAS FUEL
1316 Government St. 4-6568

28 A BUILDING SUPPLIES

WILL MOVE CLAY, DIRT, ROCK or soil. Best quality gravel for road and driveway. Also sand, gravel and cement. Contractors, machine and operator for back fill. Levelling and loading for rent by the hour or day. O.K. Building Supply, 760 Topaz. Day 5-1812, night 4-3457

PLASTIC WALL TILE, 45c PER sq. ft., 45 colors to choose from. Victoria Roofing & Insulation Co., 848 Fort Street. 2-2331.

CLAY FILL, ROAD FILL AND CEment gravel, rocks. 4-9421.

DRIVEWAY GRAVEL, $1.75 YARD; cement gravel, $2.25. 4-6090 4-1432.

BUILDING SUPPLIES
Langford 8-3451 Colwood

28 A BUILDING SUPPLIES

FREE
One box of Christmas cards with purchase of 2,000 lineal feet of 1x6" Tongue and Groove. Full price $31.00 including tax and delivery. All new lumber, all grades guaranteed, all tallies full count, compare grade, then compare prices. If you pay cash why pay credit prices. Lumber buys, nothing but the best. Number two common and better, and mostly better. Douglas fir, dressed on four sides or two edges. 2x2", 2x3", 2x4", 2x6", 2x8", 2x10", 2x12" 1x6", 1x8", or 1x10" shiplap, 6x6" and 6x8" posts and beams or any other framing lumber at lowest prices possible.
6' 1x2" S4S, bundled 5c each
6' 1x3" S4S 7½c each
6' 1x4" S4S 10c each
6' 1x6" S4S 15c each
6' 1x6" tongue and groove, 15c each
6' 2x4" S4S fir or cedar, 20c each
4x4" cedar 11c per lineal ft.
5x5" cedar 17c per lineal ft.
6x6" cedar 26c per lineal ft.
Superior grade specials, price per thousand board feet or over.
2x6" S4S $25.00
1x8" Shiplap $34.00
1x8" Tongue and groove $34.00
1x6" Shiplap $34.00
2x2" S4S $34.00
2x4" S4S $34.00
2x4" S4S Douglas fir, eight-foot lengths $40.00
2x3" S4S $30.00
2x4" Douglas fir, dressed, eight-foot studs, No. 2 common and better $75.00
1x10" S4S $30.00
1x12" S4S $30.00
Also 2x3, 2x4, 2x6, 2x8, 2x10, 2x12 and 1x4, 1x6, 1x8 1x10 and 1x12 rough or dressed cedar.
Prompt and courteous services. Satisfaction guaranteed. Open Monday to Saturday including Wednesday, 8 a.m. to 5 p.m.
It pays to pay cash at
ATOM LUMBER COMPANY LTD.
210 Johnson Street, West
2-6621, 2-2249; Evenings, 2-4032.
We are located just east of Victoria West Park and right across from E. & N. Roundhouse.

R. A. GREEN Lumber Co. Ltd.
2891 Douglas St. 4-7614
Mahogany Doors
Windows, Storm Sash
Flooring
Plywoods
Insulation
Gutter. Clear fir, long lengths.
LUMBER
For your construction and finishing needs
IF YOUR CREDIT IS GOOD—IT IS GOOD WITH US.

WE HAVE WHAT YOU NEED!
For that major project or minor repair around the home.
Lumber, panelling, plywoods, counter tops, metal trim, everything you need in builders' supply and hardware paints and varnishes.
SHAWNIGAN LUMBER YARDS
2000 GOVERNMENT ST. 2-7361

L-O-O-K!
2" Galvanized Down Pipe, 10' 1.60
2" Galvanized Elbows each .30
4" Clay Drain Tile, per ft. .13
4" Clay Fittings each .35
SPECIAL ON TILE
4x4 Unglazed Hearth Tile, sq. ft. $.65
4x4 Glazed Sink Tile, sq. ft. .90
Robert Walker & Sons LIMITED
629 David Street Phone 3-3223

DRYSDALE'S
Knotty Red Cedar Panelling, 1x12. Per lin. ft. 20c
Abitibi Hardboard, 4x8x¼" Each $2.88
Manor House Outside White Paint, $3.95 per gallon. $1.19 per quart.
DRYSDALE SASH & DOOR CO. LTD.
1720 COOK ST 4-4411

MAHOGANY SPECIAL
4 x 8 x ¼" 3-PLY
No. 3 Grade $3.84
No. 2 Grade $4.48
No. 1 Grade $5.12
VICTORIA RETAIL LUMBER YARD LIMITED
1901 GOVERNMENT. 3-2139

Order "ALL" Your Building Supplies AT Parker, Johnston Ltd.
1314 BROAD ST. 2-9181

BRIDGE LESSON

By Oswald Jacoby

Today's hand wouldn't interest you particularly in an ordinary game of rubber bridge, except for the bidding. South's jump to slam looks bold, but it's actually quite sound. North's bidding pretty clearly shows four-card support for hearts and good three-card support for spades. If dummy turns up with a losing club or two, South should expect to discard such clubs on his own long spades.

NORTH 8
♠ A J 10
♥ J 7 3 2
♦ A 8 4
♣ Q 5 2

WEST	EAST
♠ 8 5 4	♠ 6 3
♥ 10 9 8	♥ 6 4
♦ K J 7 6	♦ Q 10 9 5 3 2
♣ 10 9 7	♣ K J 8

SOUTH (D)
♠ K Q 9 7 2
♥ A K Q 5
♦ None
♣ A 6 4 3

North-South vul.

South	West	North	East
1 ♠	Pass	2 ♠	Pass
3 ♥	Pass	4 ♥	Pass
6 ♥	Pass	Pass	Pass

Opening lead—♥ 10

The actual dummy was very strong, and the hand would be spread very quickly at rubber bridge. Since the hand was played in a tournament, the over-trick was important, and Dick Freeman, the youthful Washington bridge star, found an ingenious way to earn it.

Dick won the first two tricks with the ace and king of hearts, making sure that trumps would break 3-2. Then he got to dummy with a spade to ruff a low diamond. He entered dummy with a second spade to ruff a second low diamond with his last trump. Finally he led a third spade towards dummy.

Fortunately, the player with the last outstanding trump also had to follow to the third round of spades. (Otherwise, the ruff would stop the overtrick but could not defeat the slam.) Hence Dick got to dummy safely to draw West's last trump with the jack of hearts. Since Dick had no trumps left, he could discard a club.

Now dummy led the seven of trumps, and Dick discarded a second low club from his hand. Dummy continued with the ace of diamonds, and Dick discarded the third low club from his hand. It was then a simple matter to claim the last three tricks with the ace of clubs and the last two spades.

Index for Times Want Ad Headings

Classification	No.	Classification	No.	Classification	No.
Acreage for Rent	62	Flats, Apartments to Rent Furnished	40	Personal Loans	51
Acreage for Sale	61	Flats, Apartments Wanted, Furnished	41	Pets and Livestock	31
Acreage Wanted	63	Florists	8	Professional Services	20
Announcements	10	Fuel	27	Property for Sale	59
Articles for Sale	26	Funeral Directors	7	Property Wanted	60
Births	1	Halls, Stores and Offices to Rent	44	Room and Board	35
Boats and Marine—For Sale, Wanted	49	Hotels	56	Room and Board Wanted	36
Business Opportunities	54	Housekeeping Rooms to Rent, Furnished	38	Rooms to Rent, Furnished	37
Business Services	19	Housekeeping Rooms Wanted, Furnished	39	Situations Wanted Male	17
Cards of Thanks	5	Houses to Rent, Furnished	42	Situations Wanted, Female	18
Cars for Sale	47	Houses Wanted to Rent Furnished	43	Summer Resorts	34-A
Cars and Trucks Wanted	48	Houses for Sale	57	Swaps	30
Coming Events	11	In Memoriam	6	Teachers Wanted	15
Cottages and Campsites	34-B	Listings Cancelled	56	Timber Brokers	53
Dancing	25	Lost and Found	12	Wanted Female Help	14
Deaths	4	Marriages	3	Wanted Male Help	13
Education	23	Miscellaneous to Rent	45	Wanted Miscellaneous	29
Engagements	2	Monumental Works	9	Wanted to Borrow	52
Exchange Real Estate	55	Music	24	Wanted to Buy Houses	68
Farms for Rent	65	Personal	21	Wanted to Rent, Miscellaneous	46
Farms for Sale	64				
Farms Wanted	66				

CHRISTMAS SPENDING MONEY COMES EASILY. SELL YOUR "DON'T NEEDS" WITH A WANT AD. CALL 2-3131

T.V. with Lee

'OSCAR CLASS' MOVIE 'LITTLE FUGITIVE' ON C-11 AT 10.45

WEEKEND COMMENT—Finally caught up with the CBC's historic series, "Dateline," last Friday night—and wished we hadn't. The acting was amateurish, the "plot" not too exciting but, worst of all, the direction bordered upon the unbelievable. If we are going to highlight Canadian history then let us do so with dignity. Names of the timbre of Wolfe, Montcalm, Carleton cannot be pattered off even if those peopling the garrisons of New France did so at the time. What we are attempting to say is that the producers of "Dateline" lacked a sense of "theatre" and Canadian history suffered accordingly. . . .

* * *

HOPE YOU SAW some of the top-notch British movie offerings over the weekend, such as "Man in the White Suit," "The Constant Husband" and so on. They tell me that the latter came over extremely well in color. The motion picture people must be wondering how long this sort of thing can be permitted to continue. . . .

* * *

WASN'T QUITE so happy about the Max Liebman presentation, "The Great Waltz," Saturday evening. Possibly still remembered the movie of the same name too vividly and its star, the statuesque Miliza Korjus. Not only were we disappointed in Patrice Munsel but we thought the theme itself could have been treated more significantly. Instead of turning out to be meaty "The Great Waltz" emerged as indigestible as one of Hans Ebesteder's overly-rich pastries. Even the delightful Strauss music couldn't make up for it. . . .

* * *

BY THE WAY, it seems some Halloween pranksters thought it would be extremely funny to slash TV antenna lead-ins. This resulted in a number of needless calls to service men to "come and fix my set." . . .

* * *

THOUGHT HARRY Belafonte was the best mystery guest "What's My Line" has had in donkey years . . . isn't Phil Silvers a comic of the first water?—even made Ed Sullivan laugh. And after watching Liberace on the Sullivan show we had to admit that whereas he may not be the world's most illustrious pianist he is certainly all showman.

* * *

Kiddies' Korner

5.00: Jungle Jim, Channel 2; Trading Post, 4; Mickey Mouse Club, 5; Autry-Rogers show, 11; western movie, 12; Wally's Hi-Jinks, 13.
5.30: Howdy Doody, Channel 2.
6.00: Lone Ranger, Channel 2; Superman 5; Johnny Jupiter 13; Cartoon Theatre, 12.
6.30: Ramar of the Jungle, Channel 13.
7.00: Jungle Jim, Channel 4; Space Ranger, 13.

Sport

7.30: Channel 2—Time Out—Canadian sports with Al Pollard.
9.30: Channel 13—Cherberg sports.
11.00: Channel 2—Bowling championships.

Headliners

7.00

Channels 11 and 12: The $64,000 Question.

Channel 4: Jungle Jim (Johnny Weissmuller) goes along on a quest for a lost Incan city.

7.30

Channel 5: Warner Bros. Presents an episode from its Casablanca series. An American newspaperman is released from a Russian labor camp where he has spent four years.

Channels 11 and 12: In My Favorite Husband the Coopers discover that it isn't all fun to win a large estate in a draw. Someone has to keep it up.

Channel 13: Arlene Dahl stars in All Star Theatre's "Wedding March," wherein a girl has to choose between two suitors.

8.00

Channel 4: Milton Berle presents a musical with guests Will Mastin Trio with Sammy Davis, Jr., Gloria DeHaven and Gogi Grant.

Channels 11 and 12: That master comic Phil Silvers as that Master Sgt. Bilko. In this one Bilko attempts to play Cupid.

Channel 2: The Chevy show.

8.30

Channel 11: The Navy Log tonight is called "Family Special," wherein an RH-factor baby is born aboard a "dependents' train."

Channel 5: Wyatt Earp is faced with a bank robbery.

9.00

Channel 5: Danny Thomas dreams mad dreams in London.

Channel 11: Alfred threatens to leave the farm when his crop won't sprout the way he thinks it should on the Meet Millie program.

Channel 4: Janey Wyman stars in Fireside Theatre's "Ride With the Executioner." A boy kills himself while at school and the father threatens the teacher's life.

9.30

Channel 4: Playwrights '56 presents "Snow Job," with Joan Blondell and James Gregory in the lead roles. How romantic can the wife of a hotel doorman get?

Channel 11: Red Skelton, who has apparently joined the navy, becomes imbroiled in a love affair with "The Sweetie of Tahiti" while on shore leave.

Channel 5: "Saturday Story"—about high school coach Mark Wilson.

10.00

Channel 2: Citizens' Forum. A TV adaptation of Canada's excellent radio show of the same name.

Channel 5: Buster Keaton stars on the Eddie Cantor show, "The Square World of Alonzo Pennyworth."

10.30

Channel 2: The late Carmen Miranda is scheduled to be seen on the Durante show. Death called her shortly after this film was completed.

Channel 4: Steve Wilson of the Illustrated Press attacks "Sleeping Pills."

10.40

Channel 5: Man Behind the Badge treats with "Case of the Pot of Gold," wherein police tackle a numbers racket.

Theatre

TONIGHT'S MOVIES

6.15: Channel 12—Family Theatre presents Shelia Ryan and Kent Taylor in "Western Pacific Agent," about a young train robber and his fight against the law.

8.00: Channel 13—"The Baron of Arizona," starring Vincent Price, is the Million Dollar Movie. Fraudulent papers jeopardize the future of Arizona.

10.00: Channel 13: Leo Gorcey stars in "The Gas House Kids Go West."

10.30: Channel 12—Jean Arthur, Charles Boyer and Leo Carrillo star in "History is Made at Night." An heiress falls in love with a waiter.

10.45: Channel 11: If you want a gem of a movie see young Richie Andrusco in "Little Fugitive," a story of a boy lost on Coney Island.

11.05: Channel 4—Gary Cooper and Teresa Wright star in "Casanova Brown."

11.10: Channel 5—Wild Bill Elliott and Phyllis Coats star in the western-action film, "The Longhorn." Indians and outlaws attempt to halt a cattle drive.

11.30: Channel 13—Owl Theatre presents "Deadlock."

Tonight's Programs

ALL TIMES ARE LOCAL — CHANNELS RESERVE RIGHT TO MAKE LAST-MINUTE CHANGES

	CBUT Vancouver Channel 2	KOMO-TV Seattle Channel 4	KING-TV Seattle Channel 5		KTNT-TV Tacoma Channel 11	KVOS-TV Bellingham Channel 12	KTVW-TV Tacoma Channel 13
6.00	Lone Ranger	Life With	Superman	6.00	Engineer Walt	Cartoons	Johnny Jupiter
6.15	Lone Ranger	Elizabeth	Superman	6.15	Edwards News	Family Theatre	Johnny Jupiter
6.30	Patti Page Show	Deadline	Early Edition	6.30	Name That Tune	Family Theatre	Ramar of
6.45	CBC News	Deadline	Early Edition	6.45	Name That Tune	Family Theatre	the Jungle
7.00	Almanac	Jungle Jim	Football Hilites	7.00	$64,000 Question	$64,000 Question	Space Ranger
7.15	"Almanac"	Jungle Jim	Football Hilites	7.15	$64,000 Question	$64,000 Question	Space Ranger
7.30	Time Out	Dinah Shore	Warner Bros.	7.30	My Favorite	My Favorite	All-Star Theatre
7.45	Time Out	News Caravan	Presents	7.45	Husband	Husband	All-Star Theatre
8.00	Chevy Show	Milton Berle	Warner Bros.	8.00	Phil Silver's	Phil Silver's	Million $ Movie
8.15	Chevy Show	Milton Berle	Presents	8.15	Show	Show	"The Baron of
8.30	Chevy Show	Milton Berle	Wyatt Earp	8.30	Navy Log	Dateline Europe	Arizona"
8.45	Chevy Show	Milton Berle	Wyatt Earp	8.45	Navy Log	Dateline Europe	"The
9.00	Dragnet	Fireside Theatre	Danny Thomas	9.00	Meet Millie	Liberace	Baron of
9.15	Dragnet	Fireside Theatre	Danny Thomas	9.15	Meet Millie	Liberace	Arizona"
9.30	Pick the Stars	Playwrights '56	Cavalcade Thtr.	9.30	Red Skelton	Mystery Theatre	Cherberg Show
9.45	Pick the Stars	Playwrights '56	Cavalcade Thtr.	9.45	Red Skelton	Mystery Theatre	Cherberg Show
10.00	Citizens	Playwrights '56	Eddie Cantor	10.00	Wanted	Candlelight Thtr.	Theatre 13
10.15	Forum	Playwrights '56	Eddie Cantor	10.15	Wanted	Candlelight Thtr.	Theatre 13
10.30	Texaco Star	Big Town	World Today	10.30	News	"History is Made	Theatre 13
10.45	Theatre	Big Town	Man Behind the	10.45	Patti Page Show	At Night"	Theatre 13
11.00	Bowling	Curtain	Badge	11.00	Movie: "Little	"History is	Theatre 13
11.15	Bowling	Time	Movie:	11.15	Fugitive"	Made At	Theatre 13
11.30	Bowling	"Casanova	"The Longhorn"	11.30	"Little Fugitive"	Night"	Owl Theatre
11.45	Bowling	Brown"	"The Longhorn"	11.45	"Little Fugitive"	News	Owl Theatre
12.00	News; Weather	"Casanova	"The Longhorn"	12.00	News		Owl Theatre
12.15		Brown"	"The Longhorn"	12.15			Owl Theatre
12.30		News	Nightcap	12.30			Owl Theatre
12.45			Nightcap	12.45			Owl Theatre

Early Wednesday Programs

	CBUT Vancouver Channel 2	KOMO-TV Seattle Channel 4	KING-TV Seattle Channel 5		KTNT-TV Tacoma Channel 11	KVOS-TV Bellingham Channel 12	KTVW-TV Tacoma Channel 13
9.00		Tennessee Ernie	Cartoon Festival	9.00	Valiant Lady		
9.15		Tennessee Ernie	Cartoon Festival	9.15	Love of Life		
9.30		Feather Your	TeleScope	9.30	Search Tomorrow		
9.45		Nest	TeleScope	9.45	Guiding Light		
10.00		Ding Dong	TeleScope	10.00	Jack Parr		
10.15		School	TeleScope	10.15	Jack Parr		
10.30		Beauty Search	Movie	10.30	Love Story		
10.45		Beauty Search	Movie	10.45	Love Story		
11.00	Test Pattern	Home	Movie	11.00	Robert Q. Lewis		
11.15	Test Pattern	Home	Movie	11.15	Robert Q. Lewis		
11.30	Test Pattern	Home	Comm. Workshop	11.30	House Party		
11.45	Test Pattern	Home	Comm. Workshop	11.45	House Party		
12.00	Test Pattern	NBC Matinee in	Wunda Wunda	12.00	Big Payoff		
12.15	Test Pattern	Color	Wunda Wunda	12.15	Big Payoff		
12.30	Test Pattern	NBC Matinee in	Albert's Room	12.30	Bob Crosby		
12.45	Test Pattern	Color	Movie	12.45	Bob Crosby		
1.00	Test Pattern	Date With Life	Movie	1.00	Brighter Day	Test Pattern	
1.15	Test Pattern	First Love	Movie	1.15	Secret Storm	Test Pattern	
1.30	Test Pattern	Mr. Sweeney	Movie	1.30	On Your	Test Pattern	
1.45	Test Pattern	Mdrn. Romances	Movie	1.45	Account	Matinee	
2.00	Test Pattern	Pinky Lee	King's Ransom	2.00	Cartoon Carnival	Matinee	Club Matinee
2.15	Test Pattern	Pinky Lee	King's Ransom	2.15	Cartoon Carnival	Matinee	Club Matinee
2.30	Matinee	Howdy Doody	King's Queen	2.30	Home Show	Matinee	with Barbara
2.45	Matinee	Howdy Doody	King's Queen	2.45	Home Show	Matinee	O'Brien
3.00	Matinee	Cookbook Quiz	King's Kamera	3.00	Garry Moore	Matinee	Club Matinee
3.15	Matinee	Cookbook Quiz	King's Kamera	3.15	Garry Moore	Matinee	(with Barbara
3.30	Intermezzo	Mother Goose	King's Kamera	3.30	Godfrey Time	Variety	Obrien)
3.45	Intermezzo	Movie	King's Kamera	3.45	Godfrey Time	Playhouse	Club Matinee
4.00	Intermezzo	Movie	Stan Boreson	4.00	Godfrey Time	Variety	Club Matinee
4.15	Intermezzo	Movie	Stan Boreson	4.15	Godfrey Time	Playhouse	Club Matinee
4.30	Take a Look	Movie	Sheriff Tex	4.30	Strike It Rich	Variety Playhouse	Around Town
4.45	Folk Songs	Movie	Sheriff Tex	4.45	Strike It Rich	Love of Life	with Carolyn
5.00	Rin-Tin-Tin	Trading Post	Mickey Mouse	5.00	5 o'Clock Special	Western Thtr.	Wally's Hi-Jinks
5.15	Rin-Tin-Tin	Trading Post	Club	5.15	5 o'Clock Special	Western Thtr.	Wally's Hi-Jinks
5.30	Howdy Doody	Trading Post	Mickey Mouse	5.30	5 o'Clock Special	Western Thtr.	Wally's Hi-Jinks
5.45	Howdy Doody	Trading Post	Club	5.45	5 o'Clock Special	Western Thtr.	Wally's Hi-Jinks
	CBUT Vancouver Channel 2	KOMO-TV Seattle Channel 4	KING-TV Seattle Channel 5		KTNT-TV Tacoma Channel 11	KVOS-TV Bellingham Channel 12	KTVW-TV Tacoma Channel 13

28 A BUILDING SUPPLIES

STEWART & HUDSON
Member Retail Lumbermen's Assn.

You Can't Buy a Better Building Board than Simpson Because Simpson Insulates

Millions of tiny air pockets within and between wood fibres act as barriers against heat loss, greater year-round comfort and fuel savings. Compare these figures: 1" of Simpson Board equals insulating value of 38" concrete, 27" brick and three inches of lumber.

Simpson Builds

There's no need for other finish when you use Simpson Wallboards. Goes right over studs without backing, far exceeds requirements for strength and rigidity.

Simpson Decorates

Simpson Wallboard comes to you factory-painted—two coats of tapestry white finish, no further painting required. Lends itself to any color scheme. Simpson standard Wallboard COMES IN LARGE 4x8 SHEETS, a FULL ½" thick. Costs no more than ordinary unpainted boards, at per sheet—ONLY $2.56

For Those Utility Jobs

There's Simpson Economy Board, a low-cost utility board for attics, basements, soundproofing floors, closets, lining garages. Easy to saw, cut or nail. Factory painted in oyster white prime coat. ⅜" thick and available in three sizes—
4'x6'x⅜", only $1.65
4'x7'x⅜", only $1.92
4'x8'x⅜" only $2.20

Above All Simpson Ceiling Tile

A decorative ceiling tile that can transform any attic or basement into an attractive family clubhouse, rumpus room, boys' room, or a room of her very own for that favorite daughter; an invitation to better living in any part of the house. Simpson Ceiling Tile is attractively finished in 2-coat tapestry white finish, needs no painting for years to come. Strong and rigid and the easiest of all ceiling tile to apply. Special tongue and groove edges fit tight, eliminate sags or warps. Applies quickly by any homeowner with handy Bostich Staple Tacker.

Simpson Ceiling Tile can be used in a variety of ceiling patterns with stock sizes of 12"x12", 12"x24", 16"x16" and 16"x32"—all at one low price, per sq. ft. 12½c

Reduce Excessive Noises

In recreation rooms, kitchens, utility rooms, nurseries, offices, stores, restaurants. Simpson Acoustical Tiles, each tile has 484 perforations which cuts down noise. The new spline lock system allows any handyman to apply acoustical tiles with handy Bostich Staple Tacker. Low in price, too, per sq. ft.—Only 22½c

Plan a Practical Gift This Christmas

LARGE PLYWOOD TABLES FOR PING PONG
PLYWOOD PANELS FOR ELECTRIC TRAINS
POWER TOOLS

For husbands or fathers. Now make your own toys and furniture from plywood. Select from our large stocks of plywood cuttings from 25c and up. Call down for FREE PLANS of toys, furniture, cupboards, dinghy, rowboats, etc.

Budget Home Improvements

Add a room, finish attic, basement, rumpus room, bedroom. Insulate, painting, plumbing, electrical work. Make extra living space available for rental. Add to resale value of your home.

Order all the materials you need, pay later on easy monthly terms.

STEWART & HUDSON LIMITED
405 Gorge Rd. 2-2171, 2-2172, 2-2613
Open All Day Saturday
Lots of Free Parking
Also at Duncan, Ladysmith, Nanaimo and Port Alberni

"RED HAWK" CEDAR SHAKES
OFFER THE BEST IN SIDEWALLS

Select the colors to enhance your home. Double coated and manufactured to highest standards.

BRITISH COLUMBIA FOREST PRODUCTS LTD.
Phone 2-7221
371 GORGE RD. E.

Repair Your Furnace Now

To ensure trouble free heating in your home this Winter see US for Fire Brick and Slabs of every shape and size. Devil's putty, fine and coarse; asbestos cement; fireclay; firecast and S.P.B.

See us for a complete line of Building Supplies.

ISLAND BUILDING SUPPLY COMPANY
575 Gorge Road East. Phone 2-5178
(Opposite B.C. Electric Bus Depot)

JUST ARRIVED AT DOMAN'S
BETTER BUYS IN BETTER LUMBER

Buy the economical way! Six-foot lengths sell for less than regular lengths.
2"x 3"—6 ft. Each 15c
2"x 4"—6 ft. Each 20c
2"x 6"—6 ft. Each 30c
2"x 8"—6 ft. Each 40c
2"x10"—6 ft. Each 50c
Your Satisfaction Is Our Job

DOMAN'S LUMBER
102 Esquimalt Road
AT POINT ELLICE BRIDGE
Your Lumber Numbers 5-2409 or 5-2400

GAIN EXTRA WALL AND FLOOR SPACE WITH PELLA Wood Folding Doors
AVAILABLE IN OAK, BIRCH, AND MAHOGANY AND WHITE PINE
B. T. LEIGH
Venetian Blinds Metal Weatherstrips
736 Newport Avenue 3-9685

FENCING FOR LESS
Plywood Projects and Plans
80 ft. of fencing and nails at $15.50
1x6 and 8 T/G and S/L, per M. 45.00
Saanich Lumber Yards
OPEN ALL DAY SATURDAY
"From Producer to You"
3041 Douglas St. 3-3038; eves., 4-3506

28 A BUILDING SUPPLIES

MOORE-WHITTINGTON LUMBER CO. LTD.
GET ON WITH THAT PAINT JOB
Here Are The Specials
BRANDRAM HENDERSON
Assorted Colors—Limited Quantities

PAINTS TO CLEAR

	Per Qt.	Per Gal.
B-H Fresconette one-coat finish	$1.30	$4.35
High Gloss interior enamel	1.60	5.25
Perma one-coat exterior white	1.90	7.00
Fresconette clear sealer	1.15	3.90
Swing-Satin interior	1.55	5.30
B-H Wallite casein paint	$1.30 5-lb. box	

Wonderful Values in MAHOGANY DOORS, BUT LIMITED NUMBERS. All 1⅜" thick.
2'x6'6" $6.95
2'4"x6'6" $7.65
2'6"x6'6" $7.95
2'8"x6'6" $8.25

PLYWOOD BUYS!
AFRICAN MAHOGANY
4x8x¼, per sheet $8.00
SYLVACORD SQUARES
12x12x¼, each 10c
PLYWOOD
20x48x¾, 7-ply, pce. $1.31
36x48x¾, 7-ply, pce. 2.32
20½x48x⅝, 5-ply, pce. 1.29
36x36x½, 5-ply, pce. 1.37
12x60x¼, 3-ply, pce. .42
36x36x¼, 3-ply, pce. .74
MARINE PLYWOOD
A good stock in long lengths always available up to 18'.

The Moore-Whittington Lumber Co. Ltd.
Turn West at the Roundabout Two Blocks Down Hillside
2614 BRIDGE STREET 3-7106

1st ON THE ISLAND!
BUTLER BROTHERS Supplies Ltd.
NOW INSTALLING 2-WAY RADIOS ON THEIR READY-MIX CONCRETE TRUCKS FOR FASTER, SMOOTHER SERVICE TO "SAVE" Y-O-U MONEY
FOR THE BEST IN CONCRETE AND THE BEST IN SERVICE JUST CALL KEATING 90 OR 3-6911

BUILDERS SASH & DOOR LIMITED
COMPLETE MILLWORK SERVICE
Quality Mahogany Doors
1' 6" x 6' 6" $6.95
1' 10" x 6' 6" $6.95
2' x 6' 6" $6.95
2' 4" x 6' 6" $7.25
2' 6" x 6' 6" $7.95
2' 8" x 6' 6" $8.25
2' 8" x 6' 8" x 1¾" $10.50
2' 10" x 6' 8" x 1¾" $11.50
3' x 6' 8" x 1¾" $11.50
Windows
Rustproof Galvanized precision-made aluminum metal or wood surrounds standard wood sash-window frames.
Deal Direct
from factory to you—save the middleman profit—bring us your blueprints for complete estimate or we will call and measure.
Time Now
to let us measure up your home for storm doors and windows.
Hardwood Lumber
small orders for cabinets and hobby work—boat lumber—yellow cedar—bending oak—hardwood, plywoods—hardwood veneers—extra long plywood for boat panels.
BUILDERS SASH & DOOR LIMITED
350 Garbally Road 2-3171, 2-3172
Open Saturday Until 12.30

SIDNEY LUMBER LIMITED
GLASSITE VARNISH
A water-white alkyd varnish for all interior finishing. Ideal for linoleum, floors, table tops, etc. One quart covers 250 sq. ft. $3.10 per qt.
3'x6'x¼" 3-ply mahogany "A" grade $1.90
Steel medicine cabinets. White enamel finish, stainless steel trim, 3 glass shelves. 16"x26" mirror $14.95
Everything to Build Anything
SIDNEY LUMBER Limited
2333 Government Street
Phone 2-5187, 2-5188

28 B CLOTHING, FURS, SHOES, ETC.

LIGHT BROWN SQUIRREL COAT, as new, size 38, swagger style. Reasonable price. 4-4560 before 9.30 a.m. and after 5 p.m.

DARK BROWN CONEY FULL-length fur coat, one-year-old, size 18, reasonable. 4-8379.

28B CLOTHING, FURS, SHOES, ETC.

LADY'S ELECTRIC SEAL COAT. Sbac style, size 38. 4-4560 before 9.30 a.m. and after 5 p.m.

SPECIAL ON DRESSES, $1 TO $2. Jaye's Place, 2609 Douglas. 3-5034.

TUXEDO, SIZE 38. EXCELLENT condition, $20. 4-8213.

28 D FURNITURE

HOUSEHOLD EFFECTS, INCLUDING small Frigidaire, washing machine in good condition, new Westinghouse television. H. H. Stromfield, R.R. 2 Gibbons Rd., off Pat Bay Highway.

YOUR MATTRESS REBUILT LIKE new at a genuine saving. Upholstery repairs. Box springs and couches rebuilt. Atlas Mattress Shop, 2714 Quadra at Hillside. 4-4435.

IT COSTS YOU NOTHING TO look, but may save you plenty. See PANDORA USED FURNITURE 1050 Pandora (near Cook) 3-4213

28D FURNITURE

THREE-PIECE CHESTERFIELD, lady's bureau with bench, "Frost King" icebox, dining room buffet, four kitchen chairs, rug 6x8, two small mats, etc. By owner, 2-4684, 3-8289.

EIGHT-PIECE OAK DINING ROOM suite $30; kitchen china cabinet, $30; double bed and mattress, $20; dresser, $4. Phone 4-8285.

VOGUE FURNITURE GOOD USED FURNITURE BARGAINS
869 YATES PHONE 4-3111

KILSHAWS AUCTIONEERS
WE BUY — WE SELL
WE APPRAISE
4-8441

MAYNARD & SONS FOR FREE APPRAISALS
We Buy and Sell Everything
731 Johnson Phone 4-5921

THREE-PIECE CHESTERFIELD, cleaned, demothed, sanitized in your home, $12. Work guaranteed. Ambassador Home Service, 3-5552.

28D FURNITURE

VOGUE'S BONUS OFFER
Canister-type Vacuum Cleaner
COMPLETE, $10
with the purchase of any three-room group in our store
21 DE LUXE PIECES
Three beautiful rooms of furniture. Your choice of style and color.
$25 DOWN
VOGUE FURNITURE
Victoria's Largest Selection of Three-room Groups
Phone 4-3111. 869 Yates near Quadra

IT'S SO EASY
to place a classified ad. Just telephone 2-3131.

28D FURNITURE

STANDARD FURNITURE VIEW ST. SPECIALS!
Swivel Arm Chair, regular $89.50 $49.00
Odd Chrome Chairs, Regular $14.95 $9.95
STANDARD FURNITURE VIEW STREET BARGAIN BASEMENT
Downstairs in Scollard Bldg. View Street just up from Douglas
Walnut flat top desk $32.50
5-Piece chrome set $55.00
Sunbeam Mix Master $39.50
Mahogany chest of drawers $39.50
Light maple kitchen table and 4 chairs $29.50
HOLLAND BROS. & CO.
824 Fort Street 3-8913

28 D FURNITURE

Specials From Our Trade-In Department
8-Piece solid oak dining room suite $89.50
Enamel top kitchen table, 3 chairs and buffet $19.50
4-Piece walnut bedroom suite $59.50
Walnut dresser $35.00
Walnut vanity and bench $39.50
2 only, walnut night tables, each $8.00
2 metal youth beds, 3 ft., each $15.00
3-Piece chrome kitchen suite $29.50
4 ft. 6 in ivory bed, spring and mattress $27.50
2-Piece chesterfield suite $29.50
HOME FURNITURE
825 Fort Street 2-5138

THERE IS STILL TIME
To have your old chesterfield suite modernized and re-covered for Christmas.
For free estimates in your own home, phone day 4-3042, night 5-2915.
HAGEL'S CHESTERFIELD HOUSE
562 Johnson St. Phone 4-3042

28E MUSICAL INSTRUMENTS

GIVE RECORDS THIS CHRISTMAS
A small down payment will hold your gift till Christmas.
B.C. SOUND (RECORD SHOP)
743 Fort St.

BRAND NEW LE SAGE COTTAGE piano, slightly damaged in shipment. List price $895. Reduced to $595. Terms and trade. Rex School of Popular Music. 739 View Street. 4-5031.

WANTED—5 MORE USED PIANOS, not over $200 each, for the Okanagan where TV is not available. George Willis, agent for Kelowna dealer 2-4712.

NORDHEIMER GRAND PIANO AND bench, mahogany case. Perfect condition. Can be seen at Specialty Finishers, 751 Discovery.

HOHNER PIANO-ACCORDION, 120 bass with couplers, brand new; cost $235, will sacrifice for $169.50. Terms. 3-0248.

WILL EXCHANGE BRAND NEW de luxe Hohner piano accordion and case, 120 bass, for good used piano. 3-0248.

NEW ELECTRIC ORGANS, BALDwin, Wurlitzer, Minshall and Estey from $695 up. George Willis, agent for Victoria, 600 Courtney, 2-4712.

HEINTZMAN & CO PIANOS, NEW and used, for sale or rent. Showroom at Dowell's Warehouse 3-0248. FLETCHER BROS LTD

BALDWIN UPRIGHT AND GRAND pianos. Baldwin organs. Agent: George Willis, 600 Courtney, 2-4712.

PROFESSIONAL INSTRUCTION
BERNIE PORTER MUSIC STUDIO PHONE 3-9541

BRAND NEW R.C.A. VICTOR 3-speed combination; cost $299, will trade for good used piano. 3-0248.

12, 24, 48, 120-BASS ACCORDIONS, used trumpets. Island Trading. 4-5354.

120-BASS FRONTALINI ACCORDION, four switches; condition as new; $140. Phone 4-2393.

SECOND-HAND SPINET PIANO, for sale; rent $10 per month. Rent applies on purchase price. 3-0248.

WANTED—GOOD USED PIANO, not over $200. 3-0248.

FOR SALE, PORTABLE ORGAN, terms $10 per month. 3-0248.

MASON & RISCH PIANO, GOOD tone, $225. 4-4273.

SMALL PIANO FOR SALE, $295. Rent to purchase, $7 month. 3-0248.

RENT A MUSICAL INSTRUMENT AND JOIN THE SCHOOL BAND
All rental paid may be applied on purchase, balance easy terms. Rent for as low as $3 per month.
WARD'S MUSIC LTD.
1320 BROAD STREET 2-8146
Stores in Victoria and Vancouver

Western Music Co. Ltd.
Exclusive Distributors for Conn Instruments
"Choice of the Artists"
735 View St. Phone 2-1311

28F TELEVISION and RADIO SALES and SERVICE

KENTS LTD.
RADIO AND TV SALES AND SERVICE. PHONOGRAPH NEEDLES, INCLUDING DIAMONDS, FOR ALL MAKES OF RECORD PLAYERS. HAVE YOU HAD YOUR NEEDLE CHECKED LATELY? 742 FORT: SALES, 3-7104; SERVICE, 3-3513.

KING TV AND RADIO, VICtoria's finest service dept. for television, auto radios and home radios. Corner Johnson and Blanshard Sts. Phone 4-9913 for immediate service by R.E.T.A. technicians.

SEE OUR WIDE SELECTION OF TV sets. Irene's Furniture and Appliances. Across from the Bay, 3-5502. Also our TV Salon, Gorge Road and Tillicum, open till 10 p.m., 3-7514.

NEARLY EVERYONE USES The Original SIMS FLYING V ANTENNA Don't Be Fooled By Imported Imitations

CROSLEY CUSTOM V'S AT VICTORIA WEST RADIO AND TELEVISION
761 ESQUIMALT RD. 2-4413

TV AND ANTENNA INSTALLAtions, servicing by experienced technicians. Work guaranteed 24-hour service. Crusaders TV Service Co 4-8473

"THE BEST COSTS YOU LESS"—Call Radio and TV Repair Specialists Douglas TV 2-9101 2901 Douglas St

COMPLETE STOCK OF TV ANtennas, kits and parts for the do-it-yourself man. King TV, cor. Johnson and Blanshard Sts., 4-9913.

CENTRAL TELEVISION SPECIALists, 24-hour service calls. Satisfaction guaranteed. Philco TV, Sims antennas. Robert Heller, 4-1432.

TV SERVICE AND REPAIRS. Your needs satisfied by qualified TV technicians. Phone BUTLER BROTHERS at 3-6911

ATKINSON & PEARCE
Guaranteed Service, and Repairs to all makes of radio and TV
2-8531 620 Fort Street

ARE YOU SATISFIED? For better TV reception use Yagi antennas made by CHANNEL MASTER

APARTMENT DISTRIBUTION systems, guaranteed installations, most reasonable prices. Edward Drew TV 745 View 2-8511

BETTER TELEVISION REPAIRS R.K. RADIO 24-HOUR SERVICE Technicians 3-7021, 3-1076, 5-2501

MAIS
Headquarters for Famous SYLVANIA TELEVISION
And other nationally advertised lines including ADMIRAL MOTOROLA PYE WESTINGHOUSE
All 1956 Models
Easy Terms—Liberal Allowances
Backed by our own competent Service Dept.
For Free Demonstration Please Phone 2-4131, 2-8700

1956 TV
21" CONSOLE WITH FREE ANTENNA
$279.00
HUMBER'S
"Warehouse to Your House"
531 BASTION ST. 3-2111

28 G REFRIGERATOR SALES and SERVICE

FREEZER, THOR, 9 CU. FT., 1955. $370 cash. Box 1815, Victoria Press.

28H SPORTING GOODS

30-30 WINCHESTER CARBINE, very good condition, $50. 9-4568.

28K BICYCLES and MOTORCYCLES

NEED AN OVERHAUL? OUR MEchanics can make your motorcycle run like a new one. Get the job done while your machine is out of use. See us for special winter rates. Best of care to your motorcycle and your motorcycling needs is available at
BROOKLANDS MOTORCYCLES SALES AND SERVICE LIMITED
937 Fort Street, Victoria. 3-5026.

TRADES ACCEPTED ON NEW AND used bicycles, tricycles. Deposit holds for Christmas. Guaranteed repair service. G. C. Carmichael, 747 Pandora, 2-9728.

CHRISTMAS SALE OF BICYCLES, all sizes; electric horns, generators. New bicycles $45.95; tires, $1.95; tubes, 95c. Aaronson's, 585 Johnson.

NO WAITING FOR REPAIRS
Free bike loaned until yours is repaired. Overseas Cycles, 624 Fisgard, near the Bay. 2-0232.

FOR BICYCLES, WAGONS, TRIcycles, ice skates, see ROBINSON'S
1307 Broad St. 3-6212

ONE GIRL'S BICYCLE, ALMOST new; reasonable. 2-6526.

LES BLOW'S MOTORCYCLE SALES
Lambretta Scooters, B.S.A. Triumph, James, A.J.S., Matchless, Vincent motorcycles.
Trade your bike for a car or your car for a bike.
2647 DOUGLAS ST.
Phone 4-7843

28L STOVES and FURNACES

"PACIFIC"
The famous sealed-in-steel furnace and oil units that cannot smoke. Gives you a lifetime's satisfaction.
PACIFIC SHEET METAL WORKS LTD
1009 Yates 2-3169

LET US CONVERT YOUR PRESent range to Cyclos oil. Complete installation, including tank, stand, plumbing, etc., only $169.50 at C. Tayler Home Appliances, 1436 Government Street (just down from City Hall), 3-3281.

VICTORIA FOUNDRIES LTD. 621 Princess Ave "Radio" all cast and steel furnaces and sawdust burners Stove furnace, sawdust burner parts. Castings made to order 4-2124

SEE IT IN OPERATION
English Valor oil heaters, modern, portable, economical and odor free. Only $32.50 at C. Tayler Home Appliances, 1436 Government St. (Just down from City Hall) 3-3281

NEW FURNACE SAWDUST BURNers, completely installed, $95. See the McClary wood, coal and oil fire package units. Southall's, 745 Pandora, 4-2961.

NEW STYLE FURNACE SAWDUST burner, no bricking needed, $65. Carter's Stove Store, 820 Fort. 3-3511.

HEATING UNITS INSTALLED AND repaired. Prompt and efficient service.
CIRCLE SHEET METAL
3280 Douglas Evenings 2-2679

NEW OIL HOT WATER UNIT automatic control, for heating small greenhouse $95 and up. Eagle Sales, 1016 Fort St. 2-3923.

QUAKER OIL BURNER, FIRST-class condition. Tank and stand included. See in operation. $125. 4-8267.

FURNACES INSTALLED AND REpaired. Shaw Sheet Metal 2116 Government 2-2342 days 4-3148 nights

SAWDUST BURNER FOR FURnace, also hot water sawdust burner. 5-2821.

FAWCETT OIL STOVE, COMPLETE with drum, stand and connections. Near new, $95. 2-3967.

USED OIL BURNERS SAWDUST burners and furnaces. Apply Model Sheet Metal, 1010 Douglas

FURNACE REPAIRING AND INstallation, air conditioning. Free estimates. Hugh Neuman. 4-2008.

NATIONAL COAL AND WOOD range, $10. 3-3069.

USED OIL RANGES, $15 AND UP. Eagle Sales. 1016 Fort St. 2-3923.

WHITE WOOD AND COAL RANGE, excellent condition, $45. 2-2216.

FOR SALE — MARCHAND OIL heater, cheap. 4-9267.

28 M MACHINERY

FOR RENT
Compressors, Concrete Breakers Rock Drills, Pumps, Mixers I.E.L. Chain Saw Agents
Alf. Becker, 2981 Tillicum Rd., 4-6416

RENT-A-TOOL
3108 Shelbourne 2-2214

28 N GARDENS and SUPPLIES

CHOICE ROSES, BUSH OR climber, 95c up. Monterey Cypress, while they last, 12-15" high, 20c to 25c, and 2½-3 ft. at 85c. Chrysanthemums, wallflowers, forget-me-nots, polyanthus, scabious, geums, aquilegias, etc. Choice evergreens (dwarf and tall), heathers, bulbs and spring flowering shrubs. Cash and carry prices. The Shrubbery, 757 Fort St. (opposite Macdonalds). 3-5915.

FERTILIZE NOW USE DUCK guano for best results. Rose beds, flowers vegetables and lawns; 60c sack delivered Sidney Duck Farm Sidney 180

TOP SOIL, PEAT SOIL, MANURE, rock, gravel, mushroom compost manure by the sack. 9-1937

BEST BLACK TOPSOIL, $3.50 Manure, rock, cinders 3-5778

BUSHY MONTEREY CYPRESS for hedges, all sizes. Phone 9-4244.

S & P
Wallflower Plants!
Now have 60 doz. first-class wallflower plants available! Also full line of ornamental shrubs, trees, fruit trees, etc.
SCOTT & PEDEN LTD.
506 Cormorant St. Phone 4-7161

28O FARM IMPLEMENTS

OIL, 75c GALLON IN 5-GALLON lots. One gallon 85c. Re-refined, top-quality oil. V.I. Oil Refinery, 540 Ardersier St. (off Douglas St., one block north of Cloverdale).

BULLDOZING, STUMPS HAULED away, also weathered or blasted rock and fill for sale. 4-5157.

JOHN DEERE IS THE BEST BUY RAMSAY MACHINE WORKS LTD

NEW DE LUXE PIPPIN DIGGER NOW ON DISPLAY
Ford Ferguson Tractor, completely reconditioned $550.00
See Our Assortment of Other Used Tractors, Cats and Implements.
Used 11 Run Steel Wheel Seed Drill.
F & F TRACTOR EQUIPMENT LTD
2940 Douglas Street 3-7842

USED TRACTOR SALE
Allis Chalmers crawler
Wilco crawler
Bolens garden tractor
One Cub tractor
One Super "C" tractor
One Simplicity tractor and equipment
One Super "A" tractor
MOONEY & SONS
International Harvester Dealer
937 View Street 3-4177

Ford Tractor with Sherman Digger, reconditioned $2,800
Massey 15-Row Seeder $345
Ford 8N, reconditioned $975
Ferguson, 1954 $1,450
Mayhew, Strutt & Williams Ltd.
2312 Douglas St. 4-3923

28P ANTIQUES and CHINA

WANTED—TWIN BEDS OR ¾ SIZE. 7-2576.

28 R TOOLS for SALE or RENT

ALL TYPES OF TOOLS FOR RENT
ROBERTS MACHINERY
2507 GOVERNMENT 4-4812

28X MISCELLANEOUS FOR SALE

MODELS — HOBBIES
LATEST ARRIVALS
RADIO CONTROL
FOR YOUR
Model airplane or boat. Factory made, dependable. Prices from $16.95. Order now for pre-Christmas delivery.
MOST COMPLETE HOBBY SHOP on Vancouver Island. Out-of-town inquires invited.
HOBBIES & CRAFTS UNLIMITED
741 VIEW ST. 2-7833

LUGGAGE — LUGGAGE
Save at our Luggage Sale
High-grade baggage at real low factory prices. Buy now for Xmas or yourself.
REPAIRS
We Repair Anything Leather
Handbags, school binders, briefcases even harness.
JOHNSON LEATHER GOODS
1121 Douglas Street
Opposite Eaton's Phone 3-6638

NOTICE
BUY YOUR FOOD FROM US AND YOU WILL SAVE ENOUGH TO PAY FOR YOUR FREEZER
GAMAGES FOOD PLAN LTD.
2024 DOUGLAS. 4-8214

ALL WET?
Our stock of waterproof clothing is the largest on the Island. See us for rubber, neoprene and nylon jackets, pants and ¾ coats. Rubber boots all styles. A quality and price to suit every need.
JEUNE BROS.
570 Johnson 4-2819
(Next to Hagel's)

"STOP"
Only Elna Dares To Compare
You owe it to yourself to see the world's only fully automatic sewing machine which has 60% more sewing features than all other makes. Phone 3-6313 or drop in to 743 Yates Street.

LIMED OAK WARDROBE, $32.50. Expensive baby carriage, like new, $29.50. Quaker oil stove, like new, $95. Good quality walnut bedroom suite, like new, $98.50.
ACME FURNITURE, 618 Pandora. One block west of City Hall

SPECIAL OFFER
One lb. choice Orange Pekoe black tea in attractive English tea caddy, regular value $1.85, while they last, $1.25. An ideal gift. Murchie's (Carey's) Tea and Coffee, 716 View St. "The Home of Good Tea, and Coffee."

400-EGG INCUBATOR, ELECTRIC, brooder and egg tester, $95. Oil-burning Enterprise range, $65. Large Duo-Therm oil heater, $50. Medium size oil heater, $40. 9-h.p. Ahrens garden tiller, $200. Ganges 111K, L. A. Hanke, Fulford Harbor.

WHETHER YOU ARE BUILDING a new home or remodelling, be sure to see the new Youngstown steel kitchens, now available in four colors on display at W. R. Menzies & Co. Ltd. 911 Fort St. Phone 3-1112

Finest Rugs and Upholstery
No Scrubbing. No Detergents
We Build on Customer Satisfaction
Backed by Lloyds, London to $5,000
DURACLEAN SERVICE
1909 Duchess Street
Bus. 4-8634 Res. 4-3244

SMALL COLEMAN OIL HEATER, $39.50; oak four-sectional bookcase, $24.50; walnut bedroom suite, $69.50; six-piece dinette suite, $39.50.
ACME FURNITURE, 618 Pandora
One block west of City Hall

ONE ONLY, BRAND NEW FLOOR model Connor fully automatic washer. Regular $384.50, now only $299.95. Easy terms.
DELTA ELECTRIC
714 Cormorant 4-7416.

DUO-THERM SPACE HEATER, tank, pipes and stand, new condition, table model rangette, electric grill, single and used bathroom basin with fittings. 1147 Hilda. 3-0212.

$2.95
Only for Necchi kiddies sewing machine. Deposit will hold for Xmas.
TAYLOR & CO., 816 FORT.

G.E. TEXTOLITE PLASTIC counter and wall surfacing. Adds beauty and value all through the house. Durable, practical, economical. Phone 4-1711.

RENT TO OWN—NOW FOR THE first time the fabulous Elna sewing machine offered on a rental purchase plan. Inquire 743 Yates. 3-6313.

COME IN AND WINTERIZE your own car at Victoria You-Fix-It Garage, corner of Broad and Pandora. Phone 3-5552 for reservation.

A GENUINE OPPORTUNITY TO decorate every room in your home at money-saving prices. Complete room lots starting at $2.94.
SHERWIN-WILLIAMS BRANCH
Opposite Rose's Jewellers 4-3913

USED BABY CRIBS, PLAYPENS, buggies, high chairs, etc. Free delivery—mail orders accepted. We Buy—Sell—Trade
JUVENILE FURNITURE SUPPLY
550 Yates Street 5-1742

SHELBOURNE CENTRE, SHELbourne at Ruby Road—10-ft. produce case, $65; Enterprise grinder, $100; electric tenderizer, $50; Toledo scales, $50. Priced to sell. 7-2424.

UMBRELLAS
Promptly Repaired
New Handles, Ribs, Etc.
PRICE'S KEY SHOP
847 Fort Street 4-6221

IDEAL BUY FOR YOUNG COUPLE—House to rent, modern furniture to sell. Everything still under guarantee, at sacrifice. Must see to appreciate. 2944 Scott.

HAVE YOU SEEN THE NEW MAYtag automatic washer? Island Washer Repair Service, 615 Chatham Street, 2-6413.

ASSORTED LOT RECONDITIONED machines — hand, treadle, various styles of electrics. Terms arranged. Taylor & Co., 816 Fort Street.

OAK BAY BEACH HOTEL
Surplus bedspreads, lamps, pictures, chair pads, two small motors, drapery remnants, etc. 10 a.m. to 4 p.m. weekdays.

22-INCH STEEL WARM-AIR FURnace and late model Esso oil burner, $200. Suitable for large home. 9-3415.

PLASTIC ADVERTISING PREMiums and Christmas "give-aways" for every business. Industrial Plastics, 580 Johnson. 4-5814.

SIMMS FOLDED V COMPLETE 20 ft., $29; 30 ft., $36; stacked champion $28, and others. 4-5636, 3-0331.

A PLASTIC SIGN IS A SIGN OF good business! All types and sizes now available from Industrial Plastics 580 Johnson St. 4-5814.

VENETIAN BLINDS
Call Us for Free Estimates
VARIETY WOOD PRODUCTS
133A Kingston St Phone 4-1833

ADDING MACHINES, CASH REGisters, automatic scales, slicers, etc. C. G. Owen & Son, 939 Johnson Street 3-9352

ROTOTILLERS, NEW AND USED, also Fraser parts. Horwood Brothers Government and Herald. 3-4621.

FAMILY CLOTHING, SHOES, BABY necessities, sewing machines, gents' roller skates, complete Thrift Shop, 2609 Douglas

WALLPAPER SALE, ALL SUN-tested patterns, 50% off. Hurry! Harte-Andrews Paints Ltd., 711 View St. 4-4713.

ONE ONLY, SINGER FEATHER-weight electric machine. A. E. Taylor & Co., 816 Fort Street.

WATCHES REPAIRED PROMPTLY by an expert, serving Victoria 45 years. D. G. Pennock, 618 Yates.

FOR THE BEST TURKEYS IN town, it's Stuart's Meat Market, 1402 Douglas.

FRENCH POLISHING, REPAIRS, furniture refinishing. Specialty Finishers, 751 Discovery St. 2-4612.

28X MISCELLANEOUS FOR SALE

PARKERETTE LEAF SWEEPERS now in stock. Power Mower Sales and Service, 712 Humboldt.

MAJOR SAWDUST BURNERS' agents, Domestic Sales. 28 Burnside W., 3-3512.

PICTURE FRAMING Williamson's Photo and Art Store. 642 Fort Street.

SEE THE LATEST STYLE SEWING machines at the Singer Sewing Centre, 736 Yates. Phone 3-6513.

USED CAMERAS VICTORIA PHOTO SUPPLY LTD. 1015 Douglas Street. Phone 3-3242

ACCOUNTING FOR SMALL BUSINESSES at a quoted price. J. P. Frampton, 610 Courtney. 3-1832.

GOOD USED RADIOS FOR YOUR rumpus room, from $9.95. Kent's Ltd., 742 Fort St. 3-3512, 3-7104.

FISH AND CHIPS ORDERS TO take out. London Fish and Chips Cafe, 3-8721.

THE SHAVER SHOP FOR ELECTRIC shaver sales and service 3-0051 1010 Broad Street

WANTED—ONE MORE RADIO OR television service customer. Kent's Ltd., 742 Fort St. 3-3512.

SIX OAK DINING CHAIRS, gramophone and records. $10. 2-1665.

LARGE NEW WOODEN CRIB, dropside panel ends, $16.50; smaller one, $6.50. 370 Ker Ave.

BEEF, BY SIDE OR QUARTER; hens, half or whole; good for locker; sell reasonably. 3-9005.

CIRCULATING OIL HEATER AND gas refrigerator, $25 each. Phone 4-2712.

NEW MODEL SINGER TREADLE machine; man's tube skates, 8. 2-3914.

BLUE DAVENO, CLEAN, GOOD condition, $20. 4-6078.

EATING, COOKING APPLES, 4c pound. 2-0950 or 3-3582.

WARDROBE TRUNK AND A SMALL trunk. 3-6876.

FREE FOR TAKING — GARAGE, 11x16 feet. Phone 5-2990.

GIRL'S C.C.M. BICYCLE AND apples. Phone 5-1869.

GIBSON REFRIGERATOR, GOOD condition, $85. 4-2326.

OLDER MODEL BEATTY WASHER, in good condition. 2-7587.

METAL CRIB WITH MATTRESS, $5. Phone 4-0941.

DOOR CLOSERS REPAIRED—Price's Key Shop, 847 Fort Street.

COMBINATION STOVE AND heater (Berkley). 2-4136.

VACUUM, ALL ATTACHMENTS, practically new. 3-9215.

NEAR NEW HEATER, COAL AND wood, $45. Cost over $100. 9-3827.

ELECTRIC TRAIN REPAIRS. ROY Wright, 1203 Colville Road. 2-6803.

CAMERAS, TRUNKS, SPORTING goods. Island Trading. 4-5354.

GERMAN SPLITKEIN LAMINATED ash skis, edges, $31. Peets & Son.

FOR PICTURE FRAMING DIGGON'S.

KITCHEN CABINETS. VARIETY Wood Products, 133 Kingston. 4-1833

FOR RUBBER STAMPS. DIGGON'S

Mc & Mc
FOR POWER TOOLS
IT PAYS TO BUY QUALITY
Beaver — Craftsman
Delta Homecraft — Skil
Black & Decker
THE HOME WORKSHOP FAVORITE!
BEAVER TILTING ARBOR TABLE SAW
8" BLADE
BLADE GUARD, PULLEYS, BELT, MOTOR MOUNT.
18"x16½" CAST TOP
MITRE GAUGE
RIPPING GAUGE
THIS POPULAR, VERSATILE POWER TOOL ONLY
$99.50
As Low As
10% DOWN
SEE THE COMPLETE FLOOR DISPLAY, TOOLS DEPT., MAIN FLOOR
SHOP FIRST AT
Mc & Mc
1400 GOVERNMENT ST. 4-1111

VOGUE'S USED SPECIALS
USED TV SPECIALS 2 ONLY
Westinghouse 17", like new $169.50
USED COMBINATION FREEZER AND REFRIGERATOR
Cabinet style, 15 cu. ft. freezer and 3 cu. ft. refrigerator. Nearly half price, six months old, to clear, (terms). Only $369.50
1 USED UNIVERSAL
Fridge, 8 cu. ft. Only $49.50
VOGUE FURNITURE
"The extra block is worth the Walk"
Phone 4-3111, 866 Yates near Quadra

SPECIAL!
WEAR-EVER COPPER TONE ALUMINIUM KITCHENWARE
3 SAUCEPANS, 1, 2 AND 3 QT. SIZE WITH LID.
1 SKILLET WITH LID
1 DUTCH OVEN WITH LID.
1 DOUBLE BOILER.
SET OF 12
Including wall rack. Reg. $36.95. NOW ONLY
$29.95
LAY-A-WAY FOR CHRISTMAS
YOUNG & BANFIELD
Fort at Blanshard. 2-7181

GURNEY ELECTRIC RANGE
Used, in beautiful condition. Come in and see it. You will be pleasantly surprised at the price.
DICKINSON & DUNN
Back of The Bay on Arena Way

28X MISCELLANEOUS FOR SALE

MAKE C. J. McDOWELL "YOUR" PLUMBING and HEATING CENTRE and Be Assured of PROMPT EFFICIENT COURTEOUS SERVICE
CONSULT US RE N.H.A. HOME IMPROVEMENT LOAN
C. J. McDOWELL Plumbing & Heating Ltd.
1000 DOUGLAS
PHONE 3-4138

RCA WRINGER WASHER
FREE—Year's Supply Tide and Laundry Cart. Reg. $207.05
NOW ONLY $159
Terms
WILLCOX LTD.
(Just across from the "Bay")
1736 Douglas Street 3-8012

VENETIAN BLINDS
NEW
REPAIRS
LAUNDRY
LOW PRICES
ESTIMATES FREE
2-6612
SUN RAY VENETIAN BLINDS

Woodward's
NECCHI, BERNINA SEWING CENTRE
USED APPLIANCE SHOWROOMS
SEE OUR MONEY-SAVING VALUES
750 PANDORA 2-8932

Trade-In Department
We have a wide selection of Appliances, Furniture and Radios arriving daily at our Trade-In Department, 636 Broughton Street, opposite Coach Lines Depot.
T. EATON CO. CANADA LTD.

SNOW SUITS
Three-piece Snow suits, blue and red, Kasha lined $7.50
One-piece snow suits, green and red, Kasha lined $6.75
BARGAIN BUYS
648 Cormorant St., opp. City Hall

A.B.C ELECTRIC
Household Appliance Repair Specialists. 809 Fort Street. 4-3113.

29 WANTED MISCELLANEOUS

ISLAND JUNK. BEER BOTTLES, etc. bought. Phone 3-0343. We call.

WANTED—HIGH CHAIR, PREFER chrome and baby tenda. 5-1742.

TO SELL GOOD BOOKS CALL 2-1427 Haunted Bookshop, 845 Fort.

WANTED — USED FURNITURE. Holland Bros. & Company. 3-0913.

USED FURNITURE, TRUNKS — Best deal. Reliable Furniture, 3-6714.

AUTOMATIC CLOTHES DRYER. 7-2032.

CARPETORIUM BUYS GOOD USED rugs. 3-2861.

WANTED — SHOTGUN CASE. Phone 4-3743.

BUNK BEDS. 5-1742.

31A POULTRY HATCHING EGGS, ETC.

H. & N. NICK CHICKS
For best results and larger profits, Heisdorff and Nelson Nick Chick Leghorns, Hamps, Leg.-Hamp. Cross, Austra-Whites, Barred Rocks and White Rocks. Order now
KRIEGER'S HATCHERY LTD
Aldergrove, B.C.
Phone Aldergrove 3831

FEBRUARY AND MARCH hatched pullets—Hampshires, Leghorn-Hampshire crosses, and other breeds. Get these for early layers. Write for price list. RUMP & SENDALL LTD Langley Prairie, B.C.

WANTED — LIVE FOWL AND roasters; top prices paid; weighed on your place. Phone 8-1182.

100 NEW HAMPSHIRE, EIGHT-month-old, $2.75; 400 eight-week-old pullets, $1. 9-4371.

MANGELS
$12 a ton. Phone 9-3761.

BUSINESS BRED CHICKS
Immediate delivery on all popular breeds and crosses. Prices on request.
Bolivar Hatcheries Ltd.
Box 860, New Westminster, B.C.

31B HORSES

ROAN SADDLE MARE, NINE years old. Phone 8-2193.

31C CATTLE

JERSEY HEIFER, FRESH, $125. Ayrshire, second calf, $150. Glenairley, East Sooke. Phone 9-X.

GRADE HOLSTEIN HEIFER, fresh. Robinson, 9-2665.

31F DOGS

BHILWARA FARM, BOARDING kennels, happy country life. Individual attention. Mrs. Parry, 8-2536.

WELSH CORGI PUPPIES. BHILwara Farm Kennels. Mrs. Parry, 8-2536

31F DOGS

LIGHT GOLDEN COCKER puppies, six weeks old. Males $15, females $10. Phone 8-3568.

FEMALE POMERANIAN PUREBRED pup, five months. 9-3623.

31G CATS

LOVELY TORTOISESHELL SPAYED cat for adoption to good home; also kittens. C.P.L., 4-9692 or 3-4492.

PRETTY SPAYED CAT AVAILable to quiet home. Also kittens. C.P.L., 4-9692 or 3-4492. No Sunday calls.

PRETTY SPAYED CAT AVAILABLE to quiet home, also kittens. C.P.L., 4-9692 or 3-4492.

34 HOTELS

NEWPORT AVENUE, SUNNY ACcommodation with or without private bath, comfortable lounges, automatic heat, bus stop, reasonable. 3-5254.

BEVERLEY HOTEL
In City Centre. Moderate rates. Transient and permanent guests. Housekeeping rooms. TV in lounge. 724 Yates. Phone 4-0611.

IN TUNE WITH THE TIMES

(These program listings are as supplied by the stations themselves and The Times is not responsible for last-minute changes or other alterations.)

TUESDAY NIGHT PROGRAMS

Time	CKDA 1280 kc	CJVI 900 kc	CBU 690 kc	KIRO 710 kc	KOMO 1000 kc	CJOR 600 kc	CKWX 980 kc
6.00	News; Sports	Hornblower	Rawhide	Sports News; Music	Spotlight Revue	Easy Listening	News; Sports
6.15	Melody Milestones	Hornblower	Roving Reporter	Lowell Thomas	Alex Dreier	Easy Listening	Ballroom
6.30	News; Milestones	News Commentary	Let's Make Music	Amos 'n' Andy	Lone Ranger	Fibber McGee	Ballroom
6.45	Melody Milestones	Quiz Club	Let's Make Music	News	Lone Ranger	One Man's Family	Ballroom
7.00	News; Cash Clues	Quiz Club	News	$64,000 Question	Chet Huntley	Five-Star Playhouse	News; Weather
7.15	Cash Clues	Quiz Club; Dianne	Talk	$64,000 Question	Fibber McGee	Five-Star Playhouse	Ballroom
7.30	Guy Lombardo	To Be Announced	Leicester Square	Jack Carson Show	Dragnet	Five-Star Playhouse	Guy Lombardo
7.45	Guy Lombardo	To Be Announced	Leicester Square	Jack Carson Show	Dragnet	Five-Star Playhouse	Guy Lombardo
8.00	News; Tel Opinion	News; Weather	Songs of Yesterday	News; Tennes.	News of World	News; City Mike	News; Hits
8.15	Tel-Opinion	Chesnut; Vienna	Songs of Yesterday	Tennessee Ernie	One Man's Family	Fair Question; Music	Cecil Solly
8.30	Island Barn Dance	Symphony	Marine Investigator	Johnny Dollar	People Are Funny	Symphonic Hour	Hit Parade
8.45	Island Barn Dance	Symphony	Marine Investigator	Bing Crosby	People Are Funny	Symphonic Hour	Hit Parade
9.00	News; Music	Symphony	Geo. Little Singers	Swap 'n' Shop	Conversation	Symphony Hour	News; Counterspy
9.15	Music Memories	Symphony	Geo. Little Singers	David Paging	Conversation	Symphony Hour	Counterspy
9.30	Music Memories	Pursuit	Anthology	Starlight Salute	Nichols; Soundtrack	Vic Waters	Mr. D.A.
9.45	Music Memories	Pursuit	Anthology	Salute; Weather	Soundtrack	Vic Waters	Mr. D.A.
10.00	News; Weather	News; Weather	News	World Final	News	News; Around Home	News
10.15	House Party	Memory Lane	University Talks	Dance Time	News; Governor	Emberglow	Music For Dreaming
10.30	House Party	Memory Lane	Rendezvous	Dance Time	You Were There	Emberglow	Close of Day
10.45	Party; Sports	Memory Lane	Rendezvous	Dance Time	Here's to Veterans	Emberglow; Sport	Chapel Chimes
11.00	News; Party	News; Sports	Concert	Dance Time	News	News; House	News; Sports
11.15	House Party	Memory Lane	Concert	Dance Time	Album of Classics	Doghouse	Bob & Ray
11.30	House Party	Memory Lane	Concert	Dance Time	Album of Classics	Doghouse	Bob & Ray
11.45	House Party	Memory Lane	Concert; News	Dance Time	Album of Classics	Doghouse	Date With Bob

WEDNESDAY PROGRAMS

Time	CKDA	CJVI	CBU	KIRO	KOMO	CJOR	CKWX
8.00	News; Sports	News	News; Bill Good	News; Weather	News; Weather	News	News; Sport
8.15	Dave Hill Show	Walt's Breakfast	Morning Music	David Vaile	Dial 1000	Time and Tunes	Clockwatcher
8.30	News; Hill Show	Walt's Breakfast	Morning Music	Make Up Mind	Dial 1000	Billy Browne	News; Clockwatcher
8.45	Roving Reporter	Walt's Breakfast	Laura Limited	Howard Miller	Dial 1000	Billy Browne	Clockwatcher
9.00	News; Lombardo	News; Quiz	BBC News	Wendy Warren	News	Billy Browne	News; Birthday
9.15	Guy Lombardo	Dr. Paul	Aunt Lucy	Backstage Wife	Dial 1000	Billy Browne	Piano Moods
9.30	Housewives' Holiday	Book of Memories	Morning Concert	Helen Trent	Dial 1000	Top Tune Time	Maple Leaf Junction
9.45	Housewives' Holiday	Who Am I?	Morning Concert	News	Dial 1000; News	Guy Lombardo	My Living
10.00	News; Cash Clues	News; Six For One	Morning Visit	Road of Life	Katherine Wise	News; Homemakers	News; Today's Hits
10.15	Cash Clues	Six For One	Happy Gang	Ma Perkins	Weekday	Homemakers	Today's Hits
10.30	Cash Clues	Houseparty	Happy Gang	Dr. Malone	Strike It Rich	Homemakers	Today's Hits
10.45	Cash Clues	Let's Go Eaton's	Man Around House	Guiding Light	Strike It Rich	Homemakers	50-A-Day
11.00	News; Lawrence Welk	News; Wally's Mind	Kate Aitken	Second Mrs. Burton	Phrase That Pays	News; Man in house	News Wally
11.15	Lawrence Welk	Telequiz	Kindergarten	Perry Mason	One Man's Family	Man in House	Widder Brown
11.30	Maple Leaf Junction	Telequiz	Man and His Music	Nora Drake	McBride; Dr. Peale	Bright Spot	Perry Mason
11.45	Widder Brown	Birthday Party	Man and His Music	Aunt Mary	News	Bright Spot	Guiding Light
12.00	News; Parade	News; Freeland's	Man and His Music	News	Farm News	News; Melody	News
12.15	Hit Parade	Free Lunch	News; Showcase	Cecil Solly	News	Kiddies' Karnival	Rhythm Pals
12.30	News; Sports	News; Weather	Farm Broadcast	CBS House Party	Pauline Frederick	Kiddies' Karnival	News; Pals
12.45	Martins at Home	Singsong	Farm; News	CBS House Party	Fibber McGee	News; Around Home	Rhythm Pals
1.00	News; Ross Show	News; 50-A-Day	Afternoon Concert	Arthur Godfrey	Right to Happiness	House of Music	News; Daydream
1.15	Jules Ross Show	Aunt Mary	Afternoon Concert	Arthur Godfrey	Stella Dallas	House of Music	Ma Perkins
1.30	Jules Ross Show	It's My Living	Afternoon Concert	Arthur Godfrey	Widder Brown	House of Music	Road of Life
1.45	Jules Ross Show	Top Tune Time	Afternoon Concert	Arthur Godfrey	Pepper Young	News; Music House	Kate Aitken
2.00	News; Ross Show	News; Six For One	School Broadcast	Arthur Godfrey	Woman in House	Take It Easy	Red, White and Blue
2.15	Musical Page	Billy O'Connor	School Broadcast	Arthur Godfrey	Claude Raines	Take It Easy	Red, White and Blue
2.30	Eddie Cantor	Music in Harmony	Matinee	Ruth Ashton	Weekday	Take It Easy	Passing Parade
2.45	Eddie Cantor	Three Suns	Matinee	Ashton; Lawr. Welk	Weekday	Take It Easy	Who Am I?
3.00	News; Pringle	Calling Island	Matinee	Guy Lombardo	Weekday	Take It Easy	News; Nina
3.15	Norm Pringle Show	Calling Island	Matinee	Time Out	Weekday	Take It Easy	Neighbor Nina
3.30	Norm Pringle Show	Calling Island	Favorites	News; Time Out	Hotel for Pets	House Party	Four Out of Five
3.45	Norm Pringle Show	Calling Island	Today's Music	Protective League	Baker's Notebook	Musical Variety	Four Out of Five
4.00	News; Pringle	Fred's Clubhouse	Today's Music	Protective League	Dial 1000	News; Teens	News; Star Time
4.15	Norm Pringle Show	Fred's Clubhouse	Today's Music	Housewives Inc.	Dial 1000	Theme For Teens	Star Time
4.30	Kiddie Kapers	Meet the Navy	Piano Music	Housewives Inc.	Dial 1000	Theme For Teens	Star Time
4.45	Kiddies' Kapers	Meet the Navy	Legends of Africa	Bob Nichols	Dial 1000	Easy Listening	Star Time
5.00	News; Sheriff	News; Hit Parade	Neighborly News	Murrow	Dial 1000	Easy Listening	News; Travel
5.15	The Sheriff	Hit Parade	Byline; News	News; Dave Page	News	Easy Listening	Little Travel Music
5.30	The Sheriff	Tennessee Ernie	It's Five-Thirty	Harmon	Weather; Stocks	Easy Listening	Little Travel Music
5.45	The Sheriff	News; Sports	It's Five-Thirty	Frank Goss; News	News	Easy Listening; News	Little Travel Music

34 HOTELS

BRUNSWICK HOTEL
545 Johnson Street 3-5142
Clean, comfortable rooms and H.K. rooms. Steam heat. Low rates.

THE GLENSHIEL, 605 DOUGLAS. A residential hotel providing every comfort for elderly people. 3-4164.

THE ROYAL OLYMPIC HOTEL & APARTMENTS
Recently renovated and comfortable. Hot-water heat, telephone and elevator service. Rates as low as $10 per week. Investigate. Only a few available now. Johnson at Douglas. Phone 4-1187.

Ritz Hotel, 710 Fort St.
FURNISHED APARTMENTS AND ROOMS 3-1021
Elevator Service Permanent or Transient

GLEN COURT HOTEL
$7 a week up. 707 Blanshard Street. Phone 4-2225.

35 BOARD AND ROOM

OAK BAY BEACH HOTEL
Pleasant corner room in lodge beside hotel. Reasonable year-round rate, including meals in hotel dining room. 3-1137.

SPEND THE WINTER IN THE country at Grouse Nest, Sooke. Per month, $75; couple, $130. Sooke 59-G.

GOOD ROOM AND BOARD OR room and breakfast if desired. Gorge district. 3-3136.

ROOM AND BOARD FOR YOUNG man in private home, TV. 2-0150.

ROOM AND BOARD, PRIVATE home. TV. Gentleman. $60. 3-2096.

ROOM AND BOARD IN PRIVATE home. 826 Queens.

NICE ROOMS, GOOD BOARD OR housekeeping. 2-3510, 1606 Bay.

SINGLE ROOM WITH BOARD—Close to bus, Fairfield. 2-3368.

EXCELLENT ROOM AND BOARD. Men. 1120 McClure, after 4 p.m.

CRAIGMYLE 1037 CRAIGDARroch. Hot and cold water. 4-0031.

COMFORTABLE HOME FOR working men. Gorge. Reasonable. 3-6709.

36 ROOM AND BOARD WANTED

ELDERLY GENTLEMAN DESIRES nice room, good board, $75 month. Must be close in. 2-4053.

37 ROOMS TO RENT FURNISHED

$25. GROUND FLOOR NEAR PARK, bus, shopping centre; kitchen facilities. "Gentleman." 4-0465. 107 Cook Street.

TWO-ROOM SUITE, UPSTAIRS. Wood and coal stove, wood supplied. Non-drinker, non-smoker. No children. $25 per month. 968 Balmoral Road.

BASEMENT ROOM FOR RENT.— Nice, clean and warm, $25 per month including light, hot water, heat and gas. Phone after 5 p.m., 2-7360. James Bay, 69 San Jose. Immediate possession.

NEAR NADEN AND DOCKYARD, warm room. 1328 Esquimalt Road, 2-3096.

BRIGHT, COMFORTABLE SLEEPing rooms for men. Gorge Road, close to town. 2-6678.

WARM, CLEAN, COMFORTABLE, near bus, etc. Breakfast facilities. 3-8374.

FURNISHED BEDROOM IN NEW home, Oak Bay, near bus. Phone 2-7910.

VERY QUIET, WARM, FURNISHED bedroom, kitchen privileges. 3-4222.

COMFORTABLE SLEEPING ROOM, men, near Buildings, C.P.R. 3-9639.

38 HOUSEKEEPING ROOMS TO RENT FURNISHED

DEL BONITA LODGE, ONE BLOCK to sea, park and bus, five minutes to city centre, fully furnished, one and two-room suites, by week or month, reasonable rates. 99 Wellington. 3-9576.

$18.50—BED-SITTING, KITCHENette with sink, warm and newly decorated, gentleman pensioner preferred. 3355 Cedar Hill Road, 5-1595.

WELL APPOINTED NEWLY-DECorated bed-sitting room and kitchen in quiet, warm house. Phone. Car parking. Suit business people. $45. 506 Niagara St.

LARGE ROOM, KITCHENETTE — Suit working couple. Linen and dishes; also large housekeeping room for retired man. All found. 3-6076.

OAK BAY, NEAR SHOPPING AND bus, private entrance and washroom, suit business person, $30. 2-9643.

THREE-ROOM SUITE, MAIN floor, heat and hot water, near Hillside and Quadra. 924 Market. 3-5910.

TWO ROOMS AND KITCHENETTE with sink, refrigerator and gas stove. $45 a month. 848 Old Esquimalt Road. 4-1705.

LIGHT HOUSEKEEPING ROOM — Everything found. Use of Bendix washer. Now available. Apply 1125 Fort. 2-0671.

TWO ROOMS AND KITCHENETTE, refrigerator and electric stove. Business couple preferred. Gorge. 4-8719.

AT 1132 McCLURE STREET, FURnished bed-sitting room and kitchenette, suit quiet lady. 4-3801.

BED-SITTING ROOM AND kitchenette, suit couple, $35, good location. 3-0767.

SMALL, COSY ROOM, ALL FOUND, $26. Suit working man. 1157 Johnson.

38 HOUSEKEEPING ROOMS TO RENT FURNISHED

SINGLE BED-SITTING ROOM AND kitchenette, all found, $32.50. 1623 Belmont. 2-4515.

BED-SITTING ROOM, HOUSEkeeping facilities. Private home. Near C.P.R. 3-2216.

HOUSEKEEPING ROOMS, MOSS-Fairfield. All found. Half block store, bus. Quiet adults. 2-0547.

GROUND-FLOOR ROOM, EVERYthing supplied. Hillside Avenue, close to Gorge Road. 4-6040.

LARGE SEMI-FURNISHED ROOM with kitchenette; also 2-room suite, no linen or dishes supplied. 2-1148.

FURNISHED HOUSEKEEPING room. 2-9797.

FURNISHED LIGHT HOUSEKEEPing room. Phone 3-5025.

LARGE MODERNLY FURNISHED room, electric kitchen. 2-3825.

LARGE HOUSEKEEPING ROOM for rent. 527 Esquimalt Road.

TWO SINGLE ROOMS, MEN PREferred. 1131 Pandora. 2-8552.

THREE NICE ROOMS, SELF-CONtained, private entrance. 2-3343.

LARGE BRIGHT ROOM, FULLY furnished, including linen. 2-5673.

BASEMENT TWO ROOMS, CLOSE in. Business girl. $35. 4-5750.

39 HOUSEKEEPING ROOMS WANTED, FURNISHED

MOTHER AND TWO CHILDREN require one or two large rooms; landlady to look after children while mother works. Phone 8-2066, preferably before 3 p.m.

40 FLATS AND APARTMENTS TO RENT, FURNISHED

MONTREAL TRUST COMPANY
1111 Government Street
2-5135
KENT APARTMENT HOTEL
Bright, clean and warm. This comfortable accommodation is complete with maid service. Each apartment is self-contained, having a handy kitchenette, dining area, bed-sitting room and complete bathroom. Right in downtown Victoria close to theatres and shopping. Call for details of daily, weekly or monthly rates.

OAK BAY'S MOST BEAUTIFUL apartment "The Clive" to let. Owner leaving on tour for four or five months, fully furnished including Steinway grand, silver, linen, weekly service, large master bedroom, with mirrored dressing room, guest bedroom, lovely view of Olympics, close to Oak Bay Golf Course, adults. For further information phone 2-9237. Possession December 1-10.

SPACIOUS, BRIGHT, EXCLUSIVE suite, lovely sea views, private entrance, convenient to town, two bedrooms, bathroom, living room with fireplace, heat, water, gas, electricity, all included in rent of $100 per month. 2-2847.

MORRI-MANOR OFFERS THREE-room suite, also bachelor, attractively decorated and furnished, linen supplied and laundered, hot-water heat with oil, close to bus and city centre. 1147 Hilda Street. 3-0212.

MODERN FURNISHED SUITE IN basement of fine home 4 rooms. Reduced or free rent to couple willing to do gardening and/or domestic work. For appointment, phone 4-1763.

ATTRACTIVELY FURNISHED, front, three-room suite. Heated, own entrance. Private home, close in. References please. $70. Garage. Box 1799, Victoria Press.

AVAILABLE DEC. 1—SEAFRONT apartment, consisting of bed-living room with Murphy bed and dressing room off, dinette, kitchenette with range and refrigerator, bathroom. Rent $85 per month. HAGAR & SWAYNE LIMITED, 4-0531.

WHEN CHANGING YOUR ADdress, be sure to arrange for uninterrupted delivery of your Victoria Daily Times by telephoning 2-3131 Circulation Department.

NEWLY DECORATED, NICELY furnished 3-room suite with fridge. Use of washer and vacuum. Young married working couple preferred. Garage. 2-3914.

BEACON LODGE
It's warm—It's friendly. Bachelor suites at all prices. Linens, laundry, etc. All found. 30 Douglas Street. Phone 3-1443.

FULLY-FURNISHED MODERN two-bedroom suite for rent in Esquimalt. Rent $95 per month to responsible adults. Apply A. Bernard & Co., Ltd., 629 Fort Street.

SELF-CONTAINED UPPER FLAT, two bedrooms, sitting room, kitchen, refrigerator, bath, oil heat. Phone 2-8892.

SUITE FOR RENT, FURNISHED. Gorge district, lower suite, vacant, $60. Phone 4-9305, Financial Survey Ltd., 1324 Government Street.

THREE-ROOM SUITE, AUTOmatic hot water, clean. 414 Durban, 4-9744.

305 WINDERMERE PLACE—BEDsitting room, kitchen and bathroom. Adults. 3-3642 before 8 p.m.

WANTED—BUSINESS GIRL TO share three-room apartment, TV, $30 per month. 5-2683.

THREE-ROOM SUITE, CHEAP FOR light services. All supplied. Wood stove. Quiet, non-drinker. 2-7309.

THUNDERBIRD—CLOSE IN. MOdern units by day, week or month. Winter rates. Optional TV. 4-0632.

BRIGHT REDECORATED, TWO-room suite 10-minute walk city centre. Phone owner at 3-3956.

40 FLATS AND APARTMENTS TO RENT, FURNISHED

ISLAND AUTO COURT
Winter rates. 8-2151

$45—TWO-ROOM SUITE (gas, etc., inclusive). Adults. 516 Michigan.

VIEW ROYAL AUTO COURT—Winter rates. 9-1923 for suites.

CATON'S BUNGALOW COURT, 2 and 3-room self-contained suites.

CAMBRIDGE MOTOR COURT — Suites available, winter rates. 9-2751.

LOW WINTER RATES
At the San Sebastian and Victoria Courts, Gorge Road, two miles from the city centre on bus route. Rates by the week. Everything supplied except food, including maid service once a week. San Sebastian 3-9632; Victoria Court. 4-0262.

40A FLATS AND APARTMENTS TO RENT, UNFURNISHED

SEA VIEW. LUXURIOUS THREE-room apartment, overlooking sea; refrigerator and electric stove; balcony off living room; well heated. Rent $90 per month. Upper duplex: four rooms (two bedrooms), well heated, Fairfield. Rent $75 per month. Bachelor suite—Cook Street, near park. Fully modern; refrigerator, electric stove. Rent $69.50.
Apply
A. BERNARD & CO. LTD.
629 Fort Street

GLENDALE APARTMENTS
945 FAIRFIELD ROAD
CLOSE TO ST. JOSEPH'S HOSPITAL AND ADJOINING THE SHANNON BLOCK. LUXURIOUS ONE-BEDROOM SUITES WITH 20-FOOT LIVING ROOMS, DINETTES, VERY MODERN ELECTRIC KITCHENS, TV OUTLETS. RENTS $80 - $85. REGRET NO CHILDREN.
TAYLOR SPITTAL LTD. 4-9308.
EVES. MR. O'TOOLE, 3-8340

$25 A MONTH. FIVE-ROOM UNfurnished suite. Private bath. Caretaker duties small apartment house. No objection to one school-aged child. Walking distance. Private entrance, private yard. Phone after 2 p.m., 3-0333, 2220 Cook.

OAK BAY, ABOVE STORE, FIVE-room apartment; living room, dining room, two bedrooms, bathroom, kitchen and garage, $65 a month. 2-3491.

ATTRACTIVE 3-ROOM, LOWER self-contained suite, with electric range, close to school, stores and bus. Clean, convenient and cosy. One child acceptable. 1219 Old Esquimalt Road. $60.00 per month.

THREE-ROOM GROUND FLOOR suite, newly decorated, in de luxe apartment block in Oak Bay. Refrigerator and range. Heat never cut off. Phone 5-2955 mornings and arrange to see it.

NEW DE LUXE ONE-BEDROOM apartments—1266 Newport Avenue; rent $95 per month; immediate occupancy.
BROWN BROS. AGENCIES LTD.
Phone 3-1183 1125 Blanshard St.

NEW, ATTRACTIVE, TWO-BEDroom suite, with lovely view, $90 per month, including heat and water. Gorge View Apartments, 630 Gorge Road W. Phone 3-2558.

ROCKLAND—LUXURIOUS THREE-room apartment, overlooking sea. Refrigerator and electric range, balcony off living room, warm. Phone 5-2215, before 10 or after 5.

SELF-CONTAINED, 3 ROOMS, close-in Fairfield. Bright, sunny. 3-6723.

NEWLY DECORATED TWO-ROOM suite. Gas combination stove. 3-2636.

APARTMENT FOR ELDERLY couple, near churches. Very warm, automatic heat and hot water, gas, light and gas range included; Frigidaire if desired. 850 Cormorant.

BEACON HILL AREA — MODERN three-room suite on quiet street, Frigidaire and range. Automatic heat and hot water supplied. Call at 636 Simcoe.

MODERN THREE-ROOMED SELF-contained suite; electric range and refrigerator, heated, $65. Broadlane Apts., 1322 Broad St. Phone 4-1843 and 9-1198.

WHEN CHANGING YOUR ADdress, be sure to arrange for uninterrupted delivery of your Victoria Daily Times by telephoning 2-3131 Circulation Department.

DE LUXE TWO-BEDROOM suite available immediately. Oak Bay Ave., ground floor. $85. Northwestern Securities Ltd. 4-8054.

FOUR APARTMENTS FOR RENT, new, Oak Bay Avenue. Available Oct. 1. Three rooms and bath, $85. Phone 4-9305, Financial Survey Ltd., 1324 Government Street.

OAK BAY WATERFRONT
One-bedroom, de luxe suite, facing sea; refrigerator, electric range, wall-to-wall carpet. Vacant Nov. 15. Phone 4-8432.

3½ ROOMS, UPPER DUPLEX, gas range, oil heater, suitable for three, $40. Apply between 1-2 p.m., 668 Beacon Street.

NEAR NADEN, GROUND FLOOR, three rooms, oil heated, wired for range. Adults. 1328 Esquimalt Rd., 2-3096.

THREE ROOMS, UNFURNISHED apartment with own bathroom, newly decorated. 1541 Gladstone Avenue.

THREE ROOMS AND BATH, lower duplex, self-contained, oil range if desired. References please. 4-9164.

VERY SUNNY SPACIOUS APARTment, steam heat, open fireplace. Best district, near bus. Immediate possession. 1015 Moss Street.

THREE-ROOM BRIGHT SUITE, Jubilee district, $59. Heat, light, water included; share bath. Adults. Available now. 3-6295.

40A FLATS AND APARTMENTS TO RENT, UNFURNISHED

OAK BAY—LARGE, WARM AND clean, three-room suite, $85. Available Dec. 1. 2147 Oak Bay Avenue. 4-0674, 2-4993.

UPPER DUPLEX, AVAILABLE Nov. 15, Jubilee area. Reasonable rent. 4-6177.

3 ROOMS, FIREPLACE, CLEAN, bright. Garage. Vacant Nov. 21. 1219 Pandora. 5-1706.

5-ROOM FLAT, UNFURNISHED. Phone after 5 p.m. or all day Sunday. 3-9493.

BACHELOR SUITE, ELECTRIC stove and refrigerator. 1029 Linden. 2-6617.

THREE-ROOM, SELF-CONTAINED furnished suite. 4-3780.

LOWER DUPLEX—CHILDREN ACcepted. 2944 Bridge Street.

FAIRFIELD—THREE ROOMS AND bath, working couple, $65. 5-2762.

FOUR-ROOM UPPER DUPLEX—Child care available. 4-3326.

FOUR ROOMS, $65, VACANT NOW. Phone 4-7065 after 3 p.m.

FOUR-ROOM MODERN APARTment, electric stove. 3-6664.

FOUR ROOMS, GROUND FLOOR, close in. $50. 3-0327.

TWO-ROOM SUITE, EVERYTHING included, $42.50. 4-5976.

FIVE-ROOM SUITE IN OAK BAY. Children welcome. 2640 Estevan.

40B FLATS AND APARTMENTS TO RENT, Furnished or Unfurnished

THREE-ROOM, BRIGHT, NEWLY decorated self-contanied suite. 1298 Dallas Road. Garage available.

41A FLATS AND APARTMENTS WANTED, UNFURNISHED

SMALL HOUSE, DUPLEX OR suite urgently required. 2-3544.

41B FLATS AND APARTMENTS WANTED, Furnished or Unfurnished

REFINED ELDERLY ENGLISH lady of limited means desires to share any available living accommodation. Object to share expenses and companionship. Box 1825 Victoria Press.

WANTED — LARGE APARTMENT or duplex in good district. Two small children. Phone Jean Arber, 3-9632.

42 HOUSES TO RENT FURNISHED

WATERFRONT
MILL BAY — Comfortable home with large living room and fireplace; one bedroom; 3-piece bathroom and large kitchen; fully furnished. Yearly lease $55 per month. Arnold Philipsen, eves., 2-9820.
Gillespie, Hart & Co. Ltd.
611 Fort Street 4-1181

HAPPY DAY
CHILDREN PERMITTED
Excellent Oak Bay four-bedroom home, very nicely furnished. To rent for four months at $125 per month.
F. N. Cabeldu Ltd.

WHEN CHANGING YOUR ADdress, be sure to arrange for uninterrupted delivery of your Victoria Daily Times by telephoning 2-3131 Circulation Department

OAK BAY, FULLY FURNISHED four-bedroom home for rent, four months from Nov. 15. Swinerton & Co. Limited, 3-7181.

FOR FOUR MONTHS, TWO-BEDrooms. All conveniences, two minutes to bus, three-mile circle. Adults. Box 1274, Victoria Press.

FOUR BEDROOM HOME NEAR beach hotel. Fully automatic, record library, Persian rugs. Four months. 2-2967. Low rent.

MODERN, NEAR BUS, SHELtered waterfront. All conveniences. Adults. 3-7720.

FURNISHED TWO-BEDROOM house. Good district. 2-0950 or 3-3582.

PARTLY FURNISHED LARGE three-room house, Lake Hill, vacant Nov. 9, $65 per month. Phone 3-0352.

42A HOUSES TO RENT, UNFURNISHED

IMMEDIATE OCCUPANCY, OAK Bay-Uplands Slope, modern home de luxe. Three bedrooms plus den, two bathrooms, drapes included; also electric range and refrigerator. Separate large garage. F. Marconi, 3-7174, Eves., 4-6625. F. N. Cabeldu Ltd.

WATERFRONTAGE FOR RENT OR for sale. Eleven rooms, two bathrooms, Oil-O-Matic hot-water heating. Excellent views. $125. Lease. Easily converted. H. W. Miller & Co., 4-2022.

DE LUXE THREE-BEDROOM suite, St. Charles Street, children welcome, $130. Ground floor might divide. Nice garden. Hope Realty Ltd., 1203 Broad. 2-6246.

WHEN CHANGING YOUR ADdress, be sure to arrange for uninterrupted delivery of your Victoria Daily Times by telephoning 2-3131 Circulation Department.

WESTCHESTER APARTMENTS, 1407 Fort; Three-room suite. Electric stove and refrigerator. Automatic washing and drying facilities. Rent $82.50 a month. 2-4882.

ROCKLAND DISTRICT — THREE large bedrooms, bathroom, 25-foot living room, fireplace, dining room, kitchen, utility, basement; $110 a month. 2-8217.

TWO-BEDROOM HOME. 2529 Empire Street. Can be seen day or evening.

42A HOUSES TO RENT, UNFURNISHED

DEEP COVE BY SEA. LOVELY two-bedroom house. Sidney 82F.

THREE-ROOM DUPLEX. OIL heat. Fairfield. 3-5602.

42B HOUSES TO RENT FURNISHED or UNFURNISHED

2-ROOM COTTAGE, SEMI-FURnished, near bus, light, water, $25. Williams, 738 Miller off Wilkinson.

JEEVES BROS. MOVING, STORage. Local, long distance. 3-9832.

43 HOUSES WANTED TO RENT FURNISHED

FIVE OR SIX ROOMS, PREFERably up and down. Any district. Box 1824, Victoria Press.

43A HOUSES WANTED TO RENT, UNFURNISHED

URGENTLY REQUIRED BY NOvember 25, partly furnished or unfurnished house for quiet non-drinking couple. Reasonable rent. Phone 4-4698 afternoons.

WANTED TO RENT BY RELIABLE middle-aged couple, four or five-room home by Dec. 1. Must be reasonable. Box 1823, Victoria Press.

PROFESSIONAL MAN WITH family wants older house, three-four bedrooms den, to rent, with agreement to buy if suitable. Phone 5-2171.

FAMILY OF THREE ADULTS REquire unfurnished 2-bedroom house, Vic High-Jubilee area. Rent $50 to $60. Good tenants. Phone 2-5575.

FOUR OR FIVE-ROOM HOUSE. Couple with three children. Reasonable rent and references. 4-8473.

THREE OR FOUR-BEDROOM house, basement. Reasonable. 3-3581.

THREE-FOUR-BEDROOM HOME, reasonable rent. Phone 4-5647.

44 HALLS, STORES and OFFICES TO RENT

CENTRALLY LOCATED, BRIGHT offices, $15 and $30 a month. 1318 Broad Street phone 4-1843 and 9-1198.

WOODSWORTH HALL, 721 Courtney St. Dancing, meetings, parties, weddings. Modern kitchen facilities. Phone 2-0676, 4-9434.

TWO STORES AND OFFICES FOR rent, 660 and 664 Discovery Street. Apply Model Sheet Metal.

MODERN OFFICES FOR RENT, Stobart Building, 745 Yates Street. Elevator and janitor service. 4-5541.

LOOKING FOR A HALL IN CENtral downtown Victoria? See Newstead Hall, 734 Fort St. 2-1121.

46 WANTED TO RENT, MISCELLANEOUS

WAREHOUSE OR LARGE DOUBLE garage wanted to rent on Dec. 1. Day phone, 3-5911; nights, 3-0529.

47 CARS FOR SALE

MIDTOWN AUTO SALES LTD.
837 Yates (opposite Atlas Theatre)
NOV. SALE CONTINUES
NO DOWN PAYMENT
TO RESPONSIBLE PARTIES
'54 Olds Convertible
'52 Cadillac Convertible
'53 Chevrolet Coach
'51 Chevrolet Coach
'50 Chevrolet Sedan
'50 Ford Coach
'50 Mercury Convertible
'49 Dodge Station Wagon
'48 Austin Van
30 others to choose from
See Earl or Norm
Open 9 to 9 — Trade Up or Down
We Buy Cars for Cash—2-2241

BROWNE-WILKINSON AUTO SALES LTD.
847 Yates Street 2-7411
NO DOWN PAYMENT
53 Monarch Club Coupe, automatic $1,935
53 Ford Club Coupe. Radio and heater $1,595
53 Meteor Sedan $1,395
53 Dodge Sedan $1,250
51 Ford Coupe $925
51 Ford Sedan $995
49 Meteor Sedan $695
50 Vanguard Sedan $495
Liberal, Legitimate Guarantee
Art, Ted or Daddy Ganner

NO DOWN PAYMENT
$42 monthly, '50 Pontiac $795
$34 monthly, '47 Mercury $435
$31 monthly, '46 Ford Pickup $395
$31 monthly, '47 Ford $395
$27 monthly, '46 Chevrolet $495
$23 monthly, '48 Hillman $295
$23 monthly, '50 Prefect $295
$13 monthly, '42 Ford Truck $165
$13 monthly, '40 Pontiac $165
$11 monthly, '38 Plymouth $145
$8 monthly, '37 Buick $95
ART'S CAR SALES
Burnside and Harriet 3-8302

BEST BUYS
1953 Austin Somerset Sedan. Best of condition. Guaranteed $1,095
1949 Ford Custom Sedan. Has radio and heater $895
1953 Ford Consul Sedan. Looks and runs like new $1,195
MASTERS MOTOR CO. LTD.
WILLYS & AUSTIN DEALER
815 VIEW ST. PHONE 3-3541

LOUIS NELSON LTD.
810 Johnson Street 3-6113
1955 TR2 Triumph $2,295
1955 Vanguard ½-ton Pickup $1,395
1952 Vanguard Sedan 945
1952 Austin Somerset 945
1952 Morris Minor 645
1952 Chevrolet ½-ton Pickup 945
1947 Mercury Sedan, radio and heater 495
1950 Vanguard Sedan 395

CORONATION MOTORS LTD.
'52 Hillman De Luxe $845
'50 Pontiac $995
'47 Chev 5-Passenger $550
'49 Hillman De Luxe $495
Phone 2-6313 or 3-4023

47 CARS FOR SALE

NO DOWN PAYMENT!
To reliable, employed people at "Biggest Little Dealer in Town." Selections, $95 to $1,595
VAN ISLE AUTO SALES
945 Yates Phone 2-6810

1948 PLYMOUTH SPECIAL DE luxe sedan, 40,000 miles, completely equipped, immaculate condition. Terms if necessary. Apply King TV, 756 Johnson Street.

OIL, 75c GALLON IN 5-GALLON lots. One gallon 85c. Re-refined, top quality oil. V.I. Oil Refinery, 540 Ardersier St. (Off Douglas St., one block north of Cloverdale.)

1953 AUSTIN A40 SOMERSET. EXcellent inside and out. Wish to trade for 1947 or 1950 American model or will sell with low down payment. Phone 7-3111.

1953 FORD SEDAN, EXCELLENT condition. Full price $1,295. 1950 Ford tudor, $650. Excellent condition. Terms available on both cars. Phone 2-9138; evenings, 4-6185.

PRIVATELY OWNED 1954 CHEVrolet Belair two-door. Automatic, power glide, radio, heater, etc. Whitewall tires, turn signals. Immaculate condition. 4-9564.

PRIVATELY OWNED 1954 CHEVrolet Belair 2-door automatic power glide, radio, heater, etc., whitewall tires, turn signals. Immaculate condition. 2-9564.

'52 PONTIAC BIG SIX, GOOD condition and outboard motor, 15 H.P. '53. $1,400 cash. Mr. Seabrook, Fairfield Hotel.

1946 STANDARD TWO-DOOR SEdan. First-class condition, engine, body and rubber. No dealers. Phone 8-1594.

$25 CASH AND ANYTHING OF value to $25 for '29 Dodge coupe. Running condition, good tires, licence. 5-1595.

1948 DODGE CUSTOM SEDAN—Fluid drive and air-conditioning, $675. Chet Dowman's Garage, 724 Johnson. 3-1411; eves. 4-3443.

NOTHING DOWN AT ART'S CAR SALES, AT BURNSIDE AND HARRIET.

'52 PONTIAC SEDAN DELIVERY. Excellent condition, radio, heater. 2-6083.

1949 CHEVROLET DE LUXE SEdan. Snap for quick sale, $750. 4-4751.

FOR SALE—1937 MORRIS SALOON, very good paint job, good running order, $50. Phone 9-3081.

1949 PONTIAC SEDAN. NEW TIRES and antifreeze. Trade and terms, $875. 2-2244.

1953 METEOR SEDAN, CUSTOM line, automatic; good shape. Air conditioned. $1,450. Phone 5-2334.

1948 PLYMOUTH. $695 OR BEST offer. Radio, heater, fog lights and back-up lights. 7-2366.

1951 CHEV DE LUXE. RADIO. heater and sun visor. Good terms, $950. 3-6758 - 3-3232.

CASH FOR GOOD CLEAN CARS OR CONSIGN. ART'S CAR SALES, BURNSIDE AND HARRIET, 3-8302.

AUTOMOBILES FINANCED
Low Rates — Long Terms
MILLER & CO., 1006 Government

"KEEP THE POWER U PAID 4" Use Sharpe's Molyoil. Reduces wear, gas consumption to a minimum.

SACRIFICE—1951 FORD DE LUXE convertible, new top, signal lights, $1,295. 4-5031.

1949 CHRYSLER, $550. CAR heater, $5. 9-2721.

'53 FORD CUSTOMLINE, EQUIPped. Van Isle, 945 Yates. 2-6810.

'41 PACKARD, GOOD MOTOR, $95. Van Isle, 945 Yates. 2-6810.

'49 AUSTIN PICKUP, GOOD. $395. Van Isle, 945 Yates. 2-6810.

NOTHING DOWN AT ART'S CAR SALES, BURNSIDE AND HARRIET.

1936 AUSTIN 16, $85 OR OFFER. 615 Dunedin

1928 PLYMOUTH SEDAN, GOOD shape. Phone 4-6141.

1953 CHEVROLET TWO-DOOR — Radio and heater, $1,395. 4-7467.

PLIMLEY CAR CENTRE
THE NAME IS YOUR GUARANTEE
53 AUSTIN Somerset Sedan. Completely overhauled, immaculate $1195
50 HILLMAN Minx Sedan $450
50 AUSTIN Devon A40 $595
52 AUSTIN Somerset (633A) $995
53 AUSTIN Somerset Sedan $1095
54 AUSTIN A30 Sedan $1045
50 AUSTIN A70, as is $595
39 AUSTIN 12-h.p. 6-cylinder $95
46 CHEVROLET Sedan, as is $350
46 STUDEBAKER Coupe. Completely overhauled $495
1955 STUDEBAKER
Champion, Alpena blue Sedan. Air conditioner. Low mileage.
$2195
1954 NASH
Statesman Sedan. Two-tone dark green and lime. Make-down bed. Weathereye heater. Economical to run, at
$2195
ALL OUR CARS HAVE ANTI-FREEZE FOR YOUR ADDED PROTECTION
PLIMLEY CAR CENTRE
Austin Distributors Over 23 Years
1020 Yates St.
Phone 2-9121

STANDARD MAYFLOWER
Britain's Challenge to the Small Car Market
"The Best Things Come in Small Parcels"
Outright Winner 1955 R.A.C. Rally Of Great Britain
2 Only, New, at $1495
Louis Nelson
810 Johnson St. 3-6113 822 Pandora

47 CARS FOR SALE

IT COSTS LESS TO BUY AT NATIONAL MOTORS
TO-DAY'S SPECIAL
1952 CHEV
Tudor Sedan, air conditioner, seat covers, tutone paint, clean.
A Steal at $1095
1954 FORD Convertible Crestline, full power equipped, radio, heater, one owner. Costs new $4,200— Now only $2795
1954 MONARCH Sun Valley, hardtop, radio, heater, automatic, power steering, power brakes, one owner. Look, only $2795
Be Sure You Get a Good Deal
Get a National Deal
1954 FORD Custom Sedan, air conditioner, signals, one owner, A-1 $1845
1954 FORD Tudor Sedan, heater, tutone tops $1645
1953 CHEVROLET Sedan, heater $1445
1953 FORD Tudor, heater $1595
1953 CHEVROLET Tudor, heater $1545
1952 HILLMAN Convertible, heater, A-1 $895
1952 AUSTIN A-40 Somerset air conditioner, one owner $895
Life Insurance on All Time Payments
No Monthly Payments 'Till Dec. 20
1951 PREFECT Sedan, heater $395
1950 DODGE Sedan custom, air conditioner and radio $1095
For the Lowest Difference Deal in Victoria
1949 HILLMAN Sedan, heater, tops $445
1949 AUSTIN Sedan, heater, A-1 $495
BARGAINS IN TRUCKS, TOO
1954 Chev. Pickup, heater $1395
1953 Ford Pickup, heater $1125
1950 Ford Pickup, heater $795
1947 Ford Pickup $195
1939 Chevrolet 1½-ton Van $295
6,000-Mile Warranty
30-Day Exchange Privilege
NO! NOBODY UNDERSELLS NATIONAL MOTORS
Open Evenings
4-8174 819 Yates

BRITISH AUTO CENTRE
HEADQUARTERS FOR MORRIS, MG, VANGUARD TRIUMPH
41 HILLMAN Minx Sedan. New battery and clutch. Generally good condition $150
50 MORRIS Minor Coach. Clean, reliable, economical. With heater $495
50 MORRIS Minor. As above but with beautiful new paint job $525
51 AUSTIN A40 Sedan. This car is exceptionally good condition and thoroughly recommended $625
52 AUSTIN A30 4-Door Sedan. This is one of the most economical cars upon the road, complete with heater and finished in a light grey $850
BUY OUT OF INCOME WITH OUR EASY BUDGET PLAN
LIFE INSURANCE INCLUDED
FREE ANTI-FREEZE
For a demonstration anytime, call
Trevor Woodruff 4-2680
Louis Guidi 2-8638
Dick Rashleigh 2-9959
971 Yates 2-8141
LOW-COST MOTORING

47 CARS FOR SALE

WILSON MOTORS

WE'LL BUY TOO!

TRADE-UP TRADE-DOWN

Come In and Deal for the Best Used Car in Town!

55 VANGUARD Sedan. Heater ... $1444
53 PONTIAC Sedan. Heater ... $1493
53 CHEVROLET Sedan. Heater ... $1495
52 PONTIAC Sedan 8. Radio and heater ... $1477
51 PONTIAC Sedan. Heater ... $1196
50 MERCURY Sedan. Heater ... $1045
51 METEOR Sedan. Radio and heater ... $999
53 AUSTIN Somerset Sedan. Heater ... $998
53 VANGUARD Sedan. Heater ... $897
50 CHEVROLET Sedan. Heater ... $948

SPECIAL! — SPECIAL!
1949 MONARCH SEDAN
$695

52 CADILLAC Sedan. Power steering, radio and heater ... $3295
54 OLDSMOBILE Super '88' sedan. Power brakes, heater ... $2894
55 CHEVROLET V-8 sedan. Power Glide, radio and heater ... $2745
53 OLDSMOBILE Super '88' Sedan. Radio and heater ... $2374
53 MERCURY Sedan. Heater ... $1888
54 CHEVROLET Sedan. Power Glide. Heater ... $1797
52 OLDSMOBILE '88' Sedan Hydramatic. Radio and heater ... $1795
53 CHEVROLET De Luxe Sedan. Power Glide. Heater ... $1745
53 FORD Custom Sedan. Automatic. Radio, and heater ... $1745
54 CHEVROLET Sedan. Radio, heater ... $1645
53 METEOR Custom Sedan. Radio and heater ... $1666
53 CHEVROLET De Luxe Sedan. Heater ... $1643

NO MONTHLY PAYMENTS 'TIL AFTER CHRISTMAS
Volume Sales of 1955 CHEVROLETS and OLDSMOBILES
Keeps Our Prices Down!

49 OLDSMOBILE "88" Sedan. Hydramatic. Radio and heater ... $945
49 KAISER Sedan. Radio and heater ... $699
47 PACKARD Sedan. Heater ... $699
47 OLDSMOBILE Sedan. Hydramatic. Radio and heater ... $695
46 MERCURY Sedan. Heater ... $666
47 OLDSMOBILE Sedan. Heater ... $648
51 AUSTIN Sedan. Heater ... $645
42 PONTIAC Sedan. Heater ... $395
47 HILLMAN Sedan ... $145

AND SPECIALS IN USED TRUCKS

55 CHEVROLET Sedan Delivery. Heater ... $1995
54 CHEVROLET sedan Delivery. Heater ... $1645
54 CHEVROLET ½-Ton Pickup. Hydramatic. Heater ... $1345
53 CHEVROLET Sedan Delivery. Heater ... $1333
53 DODGE 1-Ton Pickup ... $1295
52 FARGO 1-Ton Pickup ... $1075
53 DODGE 1-Ton C & C. Heater ... $996
51 DODGE 1-Ton Pickup ... $737
50 DODGE 1-Ton Pickup ... $555
53 COMMER Van ... $645
52 MORRIS Van ... $395

Victoria's Busiest Dealer

WILSON MOTORS
Yates at Quadra
3-1108
Chev. - Olds. - Cadillac

OLSON'S
Hard-to-Equal Down-to-Earth Under-Market V-A-L-U-E-S

1955 PLYMOUTH Club Sedan. Air conditioner. One owner since new. Carries Olson's often copied but never matched one-year guarantee. Stock 523A ... $2099
1953 PLYMOUTH Club Sedan. Lovely dove grey color. Mechanically perfect. One owner. Stock 332A ... $1599

OLSON'S
Invite you to purchase your guaranteed used car at Olson's, use it to drive around and find a better buy, and if you do, we will refund your money.

OLSON MOTORS LTD.
UPTOWN
1077 YATES 4-1147
Open Till 9.30 p.m.

NEWPORT MOTORS
844 FORT 4-3455
NO MONEY DOWN

47 CARS FOR SALE

FLY TO HAWAII

Buy a New Meteor, Mercury or Mercury Truck

A Free Round Trip with Every Purchase!

Everybody Wins at Gladwell's!

No Contests! No Guesses!

WIN WITH A "SAFE BUY" CAR TOO

RECONDITIONED! WINTERIZED! GUARANTEED!

"Safe-Buy Is Your Best Buy"

CADILLACS

1952 CADILLAC Convertible. Has full power equipment, including steering. $2799

1951 CADILLAC Sedan. A lovely car. Fully equipped ... $2222

PONTIACS

1953 PONTIAC Sedan. Reduced from $1,850 ... $1650
1949 PONTIAC Coach. Best buy in town ... $779

CHEVROLETS

1951 CHEVROLET Sedan. Top shape throughout ... $1010
1950 CHEVROLET Coach. Reduced to clear ... $699

OLDSMOBILES

1952 OLDS Hardtop Coupe. A beauty. Fully equipped ... $2020
1952 OLDS Sedan. Low mileage. Fully guaranteed ... $1898

AUSTINS

1952 AUSTIN Sedan. Grey color. Extra good ... $795
1949 AUSTIN Sedan. Priced below market ... $399
1947 AUSTIN Sedan. Economical car ... $125

FORDS

1954 FORD Sedan. Custom model. 125 h.p. ... $1888
1950 FORD Sedan. Good car throughout ... $898

MERCURYS

1954 MERCURY Sedan. Automatic, radio ... $2333
1953 MERCURY FORDOR. Pale yellow. Overdrive ... $1891

BUICKS

1951 BUICK Sedan. A dandy. loads of extras ... $1666

METEORS

1954 METEOR Sedan. Top value here ... $1880
1952 METEOR Sedan. Fine family car ... $1390
1950 METEOR Convertible. One owner. Top condition ... $1111

VANGUARDS

1953 VANGUARD Sedan. This is a bargain ... $950
1950 VANGUARD Sedan. Grey with red interior.

TRUCKS

CLEARANCE PRICES ON ALL USED TRUCKS

1947 G.M.C. EXPRESS ... $550
1947 FARGO PANEL ... $395
1948 MERCURY PICKUP ... $450
1948 CHEVROLET PANEL ... $595
1948 MERCURY CAB AND CHASSIS ... $500
1951 MERCURY PICKUP ... $875
1954 FORD 8-PASS. STATION WAGON ... $2,550

FLY TO HAWAII
Get the facts on our new car and truck offer

Everybody Wins at
GLADWELL MOTORS LTD.
2-2111 Pandora
4-7911 at Quadra

47 CARS FOR SALE

THE BEST USED CARS ARE FOUND WHERE THE BEST NEW CARS ARE SOLD

EMPRESS MOTORS

TUESDAY SPECIAL
54 AUSTIN Somerset Sedan. New car condition. Till 9 p.m. ... $1299
55 CHEVROLET Belair Hardtop Convertible. Radio, heater, power brakes ... $2650
54 BUICK Century Sedan. Dynaflow, air conditioner, two-tone green ... $2995
54 PONTIAC De Luxe Sedan. Power glide, power steering, heater, air conditioner ... $2100
54 FORD Five-Passenger Coupe. Custom line, radio, heater ... $1895
53 VAUXHALL Sedan. One owner. Top condition ... $1295
53 PONTIAC Sedan. Radio, heater ... $1695
53 FORD Custom Sedan. Automatic drive ... $1695
53 FORD Tudor Sedan. Radio, heater ... $1495
51 BUICK Roadmaster. Dynaflow, radio, heater. Black ... $1795
51 PONTIAC Chieftain 8-Cylinder. Hydramatic, radio heater ... $1495
51 PLYMOUTH Sedan De Luxe. Heater, air conditioner. One owner. Light green ... $1295
52 CHEVROLET De Luxe Sedan. Heater, air conditioner, dark green ... $1395
50 OLDSMOBILE "Rocket 88." Radio, heater, hydramatic ... $1395
50 PONTIAC Sedan ... $1095
50 CHEVROLET Tudor Sedan ... $1050
49 HUDSON Sedan ... $1095
46 PONTIAC Coupe ... $595
48 DODGE Sedan ... $695
50 STUDEBAKER Sedan ... $795
47 FORD Sedan ... $595
52 MORRIS Minor Sedan ... $595
53 ZEPHYR Sedan ... $1295

You'll Get A Good Deal and A Good Deal More

Free Anti-Freeze
Free Life Insurance In Contract

No Payments Till Dec. 20

30-DAY EXCHANGE GUARANTEES YOUR SATISFACTION

EMPRESS MOTORS
900 FORT ST.
Thru to View
Phone 2-7121
Open Till 9 p.m.

A WOOD USED CAR IS A GOOD USED CAR

Special Tuesday Only

53 PLYMOUTH Sedan. Gold Seal guarantee, heater, turn signals. A one-owner car in first-class condition. (Stock 704A) ... $1750
53 AUSTIN Somerset Sedan. Gold Seal guarantee, heater. (Stock 585A) ... $1195
46 CADILLAC Convertible. Gold Seal guarantee, full automatic transmission, heater, radio, power top and windows, leather upholstery. One-owner car, low mileage, in extremely good condition ... $1675
47 CHEVROLET Sedan. In really nice condition. Radio, heater, new paint. (Stock 611B) ... $745
53 CHEVROLET Sedan. Gold Seal guarantee, power glide transmission, radio, heater, turn signals. (Stock 647A) ... $1895
51 DODGE Sedan. Gold Seal guarantee. In excellent condition. Heater. (Stock 695A) ... $1295
52 DODGE Regent Sedan. Gold Seal guarantee, radio, heater. (Stock 622A) ... $1450
48 FORD Sedan. Very clean car throughout. (Stock 433B) ... $795
52 HILLMAN Sedan. Gold Seal guarantee, heater. (Stock 663B) ... $950
47 MERCURY Sedan. Radio, heater. Excellent buy. (Stock 65C) ... $545
49 METEOR Sedan. Radio, heater. A real good buy. (Stock 434B) ... $695

Your present car will be considered for a down payment. Balance on Easy Budget Plan, first payment in December.

J. M. WOOD MOTORS
DEPENDABLE
DODGE - DE SOTO DEALER
1033—1061—1101 Yates
Phone 4-7106
OPEN EVENINGS TILL 9 O'CLOCK

Whatever your buying or selling problem is, use and read Classified Ads daily

CARROLL RIGHTER'S ASTROLOGICAL FORECAST

WEDNESDAY, NOV. 9, 1955

ARIES (March 21 to April 19)—Forget searching for pleasures today. Keep your attention focused upon ways to get your routine chores in better shape, food and all other supplies, household effects, office files and correspondence, health, garden, pet interests. Be efficient.

TAURUS (April 20 to May 20)—Don't get all stirred up at home over tediums requiring calmness and stickativeness. Just do what you can to brighten your surroundings and enhance your personal charm. P.M. arrive at better understanding with all others.

GEMINI (May 21 to June 21)—Be more than ever cautious on highway. Make sure you have those changes in your surroundings that bring you more peace, comfort, sense of security. Plugging in and completing work awaiting you with enthusiasm produces fine results now.

CANCER (June 22 to July 21)—Take care you do not give out more funds than you can afford. Get greater sense of security by consulting with close contacts and seeing their viewpoint. Be generous with those less fortunate. Fine for shopping, short trips.

LEO (July 22 to Aug. 21)—Get out of that subjective, highly personal mood. See how rest of world lives. Be sure you have every item of your affairs in good shape. It's fine to have lofty motives and generous impulses. But to use them you have to have cash in the bank.

VIRGO (Aug. 22 to Sept. 22)—That big worry you are allowing to swamp your thoughts is just a molehill if analyzed and dissected. Best for you to get away from it awhile if you are to gain true perspective. Be sure to get health in good shape. Then be very social!

LIBRA (Sept. 23 to Oct. 22)—Discount comment by one who has inflated sense of own importance. Quietly seek ways that you can gain your own objectives, greater abundance without being obliged to rely so much on others.

SCORPIO (Oct. 23 to Nov. 21)—Pay little heed to rambunctious official who is spouting off from nerves. Be calming influence instead of adding fuel to flames by added comments. P.M. brings good friend to your support so that you feel much better.

SAGITTARIUS (Nov. 22 to Dec. 21)—Stick close to duty with credit, vocation, public expression. Let glittering temptation pass you by while you gain added well-being, good name by your own civic, career conscientiousness.

CAPRICORN (Dec. 22 to Jan. 20)—Get into your newspaper, other available media to uncover better course for your own operations. Steer clear of associates who wants you to commit yourself or your time beyond sensible limits.

AQUARIUS (Jan. 21 to Feb. 19)—Get bills paid, fines collected, new arrangements for added abundance by additional co-operation with others worked out now. Sidestep emotional attachment who would take you on wild goose chase.

PISCES (Feb. 20 to March 20)—Try to get away from tedious toil for awhile in order to contact partners, clarify just what you expect of each other in interesting joint venture. Much conversation produces correct conclusions.

IF YOUR CHILD IS BORN WEDNESDAY . . .
Wednesday's child is one of those ingenious youngsters who are apt to be more interested in the specific details of some course of action rather than the over-all view. Therefore, make point to early teach them that principles are important. Then once they have acquired an understanding of this need, they will be able to be perfectionists in whatever they undertake. An innate desire to be of service to others makes some such career as financial security, personal work, the social natural outlets for the inherent talent.

FOR YOUR COPY of Carroll Righter's individual 16-page Forecast for December, send your birthdate and 50 cents to Victoria Daily Times Forecast, Box 350, Madison Sq. Station, N.Y. 10, N.Y.

47 CARS FOR SALE

ESQUIMALT SERVICE
CORNER ADMIRALS AND ESQUIMALT ROAD

10% DOWN
OR YOUR PRESENT CAR on a 24-Month Contract

54 PLYMOUTH "Savoy" Sedan. "Hydrive" trans. Custom radio, twin speakers, air conditioner, etc. ... $1995
48 PACKARD CONVERTIBLE. New automatic top, overdrive, custom radio, heater, power windows and seat ... $795
51 CHEVROLET SEDAN DE LUXE; very, very good ... $1095
40 PLYMOUTH SEDAN nice condition ... $175
49 AUSTIN ... $495

COME IN AND SAY HELLO!
TO A GOOD BUY
LOW-COST, TOP-SHAPE CARS
3-5651 3-5651

MARKET FOR MERCHANDISE
For greater profits through classified ads. For an ad writer, call 2-3131.

SIDE GLANCES By GALBRAITH

"I know I put my billfold in here, Mr. Schultz—it looks like some pickpocket beat you to it this time!"

47 CARS FOR SALE

WILLYS 4-WHEEL DRIVE
GOES PLACES WHERE OTHERS CAN'T
NOW ON DISPLAY
1956 WILLYS 6-CYLINDER 4-WHEEL DRIVE SEDAN DELIVERY
1956 WILLYS 6-CYLINDER 4-WHEEL DRIVE PICK-UP TRUCK

MASTERS MOTOR CO. LTD.
WILLYS & AUSTIN DEALER
815 VIEW PHONE 3-3541

SPEEDWAY
MOTORS LTD.
951 Yates 4-3524

51 PONTIAC Sedan. Radio, heater ... $1095
50 FORD Sedan. Good shape ... $795
50 MONARCH Sedan. Radio, heater ... $845
51 CHEVROLET Torpedo Sedan. Heater, defrosters ... $1095
41 AUSTIN "10" Sedan ... $125
51 FORD ½-Ton Pickup. Heater, excellent motor ... $795
48 PLYMOUTH Sedan. Heater ... $595
50 VANGUARD Sedan ... $395
37 CHEVROLET Coupe. Irishman's special ... $65
47 MONARCH Sedan. Radio, heater, turn signals ... $525

MANY OTHER POPULAR MODELS

47 CARS FOR SALE

COMPARE OUR VALUES

1953 STUDEBAKER Sedan. Radio, overdrive ... Champion $1795
1951 STUDEBAKER Sedan. Climatizer ... Champion $1095
1954 ZEPHYR Sedan. Like new ... $1595
1954 HUDSON Wasp Sedan. Two-tone, heater ... $2295
1948 PONTIAC Sedan. Very clean ... $895
1952 HUMBER Hawk Sedan. Heater ... $1095
1947 MERCURY Sedan ... $495

1 Only New Commer Light Pickup. Price ?

JAMESON MOTORS LTD.
740 BROUGHTON STREET
VICTORIA, B.C.
OPEN FRIDAY EVENINGS
Phone 4-8353
Night: 9-3252 - 7-1088

47 A TRUCKS AND TRAILERS FOR SALE

'49 MERCURY FIVE-YARD DUMP, top condition, two-speed rear end, all good tires. $1,295. 10% down to preferred risk. Esquimalt Service, 3-5651.

49 MERCURY 5-YD. DUMP, TOP condition, 2-speed rear end, all good tires. $1,295. Esquimalt Service, 3-5651.

WANTED TO BUY—TRUCK, ANY make, for cash. 4-0991.

1948 THREE-TON STUDEBAKER, cab and chassis, good shape. Phone 4-6141.

TRUCK SALE
ALL MUST GO—
LOW, LOW PRICES
'52 Ford Pickup ½-Ton
'48 Ford Stake 1-Ton
'48 Ford Pickup ½-Ton
'50 G.M.C. Van 1-Ton
'39 International Panel
'49 Mercury Pickup ½-Ton
'53 Austin 3-Ton
'50 Willys Station Wagon
'52 Dual Wheel Dodge 1-Ton
'41 Studebaker 1½-Ton
'53 Thames ½-Ton Panel
'42 Dodge Station Wagon
'42 International Panel 1-Ton

AN EXCELLENT SELECTION OF GOOD USED CARS
International Truck Dealer
MOONEY & SONS
936 Fort St. Open to 8 p.m. 3-4177

47 B PARTS, TIRES and ACCESSORIES

WRECKING 1949 FORD SEDAN, 1950 Ford station wagon, 1950 Austin A-40 sedan. Sandys Auto Wrecking, 1023 View St. Phone 3-7321.

CLARK'S AUTO PARTS, 3273 Douglas. Used parts for cars and trucks. 3-5041.

PARTS FOR YOUR CAR — TRY David Street Auto Wreckers, 526 David St., 2-9879.

NEW LOW PRICES. GOODYEAR tires, 600x16, $13.95, 670x15, $14.95, at Gagin Jack, 1317 Quadra. 3-0331.

'37 BUICK CUSTOM RADIO FOR sale, $15. Phone 2-2593.

VICTORIA WEST WRECKER, 216 Dundas, 3-8233; nights, 4-4327.

GONE TODAY!
THERE TOMORROW!

IT ONLY TAKES 8 HOURS TO FULLY RETREAD YOUR WORN TIRES. YOUR TREAD MAY BE GONE TODAY, BUT IT'LL BE THERE TOMORROW IF YOU BRING THEM IN TO US NOW. AND YOUR TIRES WILL LOOK LIKE NEW! THEY'LL RIDE LIKE NEW! THEY'LL WEAR LIKE NEW! SO DON'T
RETIRE YOUR CAR, RETREAD INSTEAD!
SAVE OVER HALF THE COST OF A NEW SET
REMEMBER
SAFETY BEGINS AT
VICTORIA TIRE LTD.
Government at Herald 2-6184
(Just down from the Bay)

12-VOLT BATTERIES
$19 Ex.
6-VOLT BATTERIES $11.50 Ex.
FULLY GUARANTEED
FRANCIS BATTERIES & TIRES LTD.
RETREADING SPECIALISTS
1412 Quadra St. Phone 3-7032

47 C AUTO REPAIRS and SERVICE

RADIATOR SERVICE AND REpairs—Expert, economical, fast. See WILSON MOTORS, Yates at Quadra.

MOONEY'S AUTO BODY SHOP, 3-4177. Complete collision repairs, painting, etc.

47D AUTO FINANCING and INSURANCE

Automobile Financing
Auto Loans
Monthly instalment plan financing of automobiles, household appliances, furniture and commercial equipment.
Money-saving rates on direct auto loans. Life insurance up to $1,500 at no extra cost. Generous terms, quick decisions.
Island Finances Limited
1112 Broad Street Phone 4-6831

ATTENTION CAR BUYERS
Our low-cost financing and insurance plan will help you make a better deal. BEFORE you buy, talk to us.
A. M. TAYLOR SPITTAL
1210 BROAD STREET

48 CARS AND TRUCKS WANTED

SPECIALIZED REPAIRS on air-cooled motors, pumps, cement mixers, power mowers, etc. We call and deliver.
WOODS & CLARK
1834 Oak Bay Ave. 4-3421

BUY TRUCKS, CARS FOR CASH! Van Isle, 945 Yates Street. 2-6310

WILL PAY CASH FOR '40, '41, '42 Dodge or Plymouth. 4-4243.

49 BOATS and MARINE FOR SALE and WANTED

BOAT LUMBER FOR SALE IN small or large quantities, dressed to your size. e.g.: Red Cedar, Yellow Cedar, Pine, Bending Oak, rough Spruce oars, extra long panels of marine plywood. Free boat plans and suggestions. BUILDERS SASH & DOOR LTD. 350 Garbally Road 2-3171

49 BOATS and MARINE FOR SALE and WANTED

BOAT PLANS OR FRAME KITS, inboard or outboards up to 25'. Large stock now available of Mercury outboard parts.
SURFACING PRODUCTS & MARINE SUPPLIES LTD.
821 Fort Street. Phone 2-1929

CHRYSLER MARINE DEALERS
Mercury Outboards
ORR MARINE DISTRIBUTORS
139 Kingston Street. 3-5813.

OIL 85C GALLON, McQUADES, 1252 Wharf. Re-refined top-quality oil for marine engines and cars.

TRADE SALMON GILL NET FOR chain saw or what have you. Box 1268, Victoria Press or phone 5-1654

CRUISER WANTED. WILL PAY cash if priced right. 4-6078.

ISLAND MARINE SUPPLIERS LTD. 1214 Wharf Street 2-8250

FOR SALE—85 H.P. V-8 MARINE conversion. Call 2-1185.

BABY YOUR MOTOR WITH OUR
FREE WINTER STORAGE
WAIT! NEW 1956 EVINRUDES WILL BE IN SOON
DON'T BUY TILL YOU'VE SEEN IT — ALL NEW
OUR NEW DEAL IS BEST FOR YOU
WE WANT YOUR TRADE-IN
VICTORIA MARINE WORKS
2097 Govt. St. 3-3697, 3-2469

NEW BOATS CLEARANCE SALE
1 15' Handy Boy. Regular price $595. Reduced to ... $435
2 only 8'6" Glass Dinghies. Regular price $295. Reduced to ... $195
ADVICE TO OUTBOARD MOTOR OWNERS
Your outboard motor will only operate at peak perfection as long as you wish it so. Take advantage of our free Winter Storage offer for outboard motors.
We'll give your motor a general tune-up that will put it in tip-top shape for Spring.
Motors up to 7½ h.p. ... $ 7
10 to 25 h.p. ... 10
ANGUS MARINE
2220 Douglas 4-7631

McQUADE'S HAVE IT
Waterproof clothing, all sizes, Neoprene jackets, trousers, rubber boots, ankle to hip sizes, workman's gloves, heavy sox. Everything to keep you dry.
SHIP CHANDLERS (McQUADE'S) LTD. Phone 3-1141
Bottom of Yates Between You and the Water

51 PERSONAL LOANS

WANTED, SOMEONE TO INVEST $1,000 in business, showing good turnover, good interest rate, substantial monthly payments. Box 1809, Victoria Press.

51A MORTGAGE LOANS

FUNDS ON HAND AND IMMEDIATELY AVAILABLE FOR MORTGAGE LOANS
Large and small amounts, low interest, quick decisions, repayments to suit, reasonable charges, mortgage and agreements purchased.
P. R. BROWN & SONS LIMITED
1112 Broad Street Phone 4-7171
"Serving Victoria for over 50 years"

APPLICATIONS FOR LARGE OR small mortgages appreciated. We specialize in refinancing; also purchasing mortgages and agreements. Don Smith or John Blair, Northwestern Securities of Victoria Ltd., 631 Yates Street. 4-8034.

MORTGAGE LOANS
Private money available for both 1st and 2nd mortgages. Contact M. Braithwaite, Financial Survey Ltd. 1324 Government St. 4-3325.

AVAILABLE IMMEDIATELY, small and large sums for mortgages. Immediate action. A. Bernard & Co. Ltd., 629 Fort St.

52 WANTED TO BORROW

WANTED—CLIENTS WITH LARGE or small sums of money to invest in first mortgages at 6% and 7% interest. Good monthly payments. Inquiries appreciated. Don Smith or John Blair, Northwestern Securities of Victoria Ltd., 631 Yates Street. 4-8034.

WILL GIVE FIRST MORTGAGE ON 3-year-old home for $4,700 at 6%, payable at $65 per month. Please phone 3-0076.

53 A TIMBER FOR SALE AND WANTED

WANTED TO BUY—STANDING timber, fir, hemlock, balsam or cedar, first or second growth. Also browse or bigger logs, any length, any amount, felled or felled and bucked or cold decked, or delivered to our mill. Highest prices. Atom Lumber Co. Ltd., 210 Johnson St. West. 3-2249, 2-6621; eves., 2-6032.

54 BUSINESS OPPORTUNITIES

OPPORTUNITY KNOCKS
$2,000 down will put you in this eleven-room home. Has a possible minimum revenue of $2,000 net per year. Building in good condition. Double plumbing. Hot water heat. Full basement. For value this will be hard to beat. Only $9,500. Call Mr. Amos, 4-7341, weekend 4-6606.

REVENUE PROPERTIES WANTED If you have revenue properties for sale we have clients waiting. Any price, any district. Call Mr. Amos, 4-7341; eves., 4-6606.

ALFRED CARMICHAEL & CO. LTD., 1239 BROAD ST. 4-7341
30 YEARS IN BUSINESS

SMALL PRIVATE HOTEL
(410-B) In an unexcelled position within easy walking distance of town and Parliament Buildings, and in excellent decorative repair: 12 guest rooms (which includes three self-contained suites on ground floor; 6 bathrooms; dining room seating 22 persons. Completely and attractively furnished, including linens, blankets, cutlery, china, etc. Automatic hot water oil heat and extra 60x119-ft. lot suitable for expansion. Showing a net profit of 15% with full working staff. Price with half cash, $29,500. Mrs. Burbidge, phone 3-5104 any time. Hicks Realty Ltd.

GROCERY STORE
(491-B) Located in well-populated suburban area and had about $50,000 turnover last year. 5-room living quarters. This is a bargain as it has been greatly reduced for quick sale. Guaranteed stock $1,800 included in price; immediate possession. Half cash could handle. Purchaser to assume one small contract. Full price $9,200. Alex Keating, 2-5104; eves. 3-0704. Hicks Realty Ltd.

APARTMENT HOUSE
JAMES BAY
3 blocks from the Buildings on a quiet street. 4 suites and 2 housekeeping rooms. Full concrete basement, hot-air heat. Separate meters. Will gross over $225 per month. Illness forces sale at $14,500, with $5,000 cash. Alex Keating, 2-5104; eves., 3-0704. Hicks Realty Ltd.

FAIRFIELD
Revenue $113
Well-kept home, close to bus and walking distance from town. Nicely set up with oil heat and partly furnished. Three rooms for owner. Price, $9,500; $2,500 down and it pays for itself. To view, W. E. Washington, 4-7146 days, 6-1856 Sundays and evenings. Island Investment Co. Ltd.

FOR SALE — CONCESSION FOR operating coffee and snack bar in community centre, in growing west-coast town. No competition. Population approaching 1,000. Annual turnover approx. $60,000. $3,500 will handle purchase of present fixtures and equipment. Box 106, Tahsis, B.C.

54 BUSINESS OPPORTUNITIES

FIVE SELF-CONTAINED SUITES. Ideal for absentee owner. Full high basement, Oil-O-Matic heat. Income $254 monthly. Taxes only $312. Full price only $18,500. To view call Jack Brown, 4-8226, eves. 4-6976. Pemberton, Holmes, Ltd., 1002 Government St.

APARTMENT BUILDING CONTAINING magnificent 5-room apartment for owner (30-ft. living room). About $3,000 gross from remaining 4 suites, choice high location. Price $27,500. Consider smaller property as part payment. S. Hargrave, Realtor, Central Building, 4-6827 anytime.

OPPORTUNITY — I HAVE VALUable commercial corner with stores, etc., to sell or trade on modern apartments. Also modern bungalow on two lovely lots. Also retail store doing $60,000. What have you? Box 1271, Victoria Press.

NEWSSTAND FOR SALE, CENTRE of town. Long lease. Immediate possession. Good turnover. Ideal for retired couple. Sacrifice price. Please don't apply if not really interested. Box 1803, Victoria Press.

IRON CRAFT MANUFACTURING business, old established and enjoying good trade connections. Full price $18,000. L. J. Collis, 4-8236; eves., 3-6346. Pemberton, Holmes, Ltd., 1002 Government St.

HARDWARE BUSINESS DOING steady turnover, excellent location. Modern suite for owner. Guaranteed stock $8,000. 5-year lease. Full price $9,500. For particulars call Mr. Houlton, 4-8054 or 4-7387. Northwestern Securities, 631 Yates.

SIX-ROOM BUNGALOW, CLOSE IN, basement, furnace, fireplace, light floors, entrance hall, new roof, new furnace, new kitchen, $7,250. Rosevear Co., 1115 Langley. 4-6041.

ACTIVE PARTNER WANTED FOR cafe doing good business. Some capital to investment. Some experience, able to take full charge. Box 1272, Victoria Press.

WANTED—INVESTOR TO INVEST $5 - $10,000 in business venture with extremely good returns. Transportation to take not more than six months. Phone 2-1894.

WANTED
Commercial Property
My client has up to $60,000 cash. Roy Gill of Financial Survey Ltd., 4-8388; res., 4-3310.

OLD - ESTABLISHED TRUCKING business, good returns. Owner leaving for U.S.A., will sacrifice. Terms. 3-2811.

GROCERY BUSINESS FOR SALE or rent. Particulars upon request. Box 1275, Victoria Press.

REVENUE PROPERTY
9 RENTALS PLUS OWNER'S SUITE, $28,500. 3-0576.

A BARGAIN
Downtown business property. Three-story brick building between Douglas and Blanshard, near the new Royal Bank Building. An estate sale.
Price $50,000
Or near offer.
Apply to J. Smith
4-9335 2-3296

A. BERNARD & CO. LTD.
629 FORT STREET

EXCLUSIVE
AUTO COURT IN THE MAKING
Unlimited opportunity for development of auto court on these desirable ten acres, which have frontage on
1. New Island Highway,
2. Old Island Highway,
3. Langford Lake.
In addition to bungalow now on property, there is a large frame building (unfinished) for office, cocktail lounge and rental units.
See this one with Don Bacon, 4-8054 or 4-4751
NORTHWESTERN SECURITIES LTD.

OAK BAY BUSINESS BLOCK
Containing 2 self-contained 5-roomed suites, 3 fully tenanted stores. Total net income per year $4,000. Full price $35,000
$8,000 will handle this
Phone Len LeDoux, 4-8054 or 2-8052
Northwestern Securities, Ltd.
631 Yates Street

55 EXCHANGE REAL ESTATE

SEVEN-ROOM CITY HOME WITH charm, beautiful grounds, value $10,500, for developed acreage, equal value. Box 1812, Victoria Press.

EXCHANGE
Modern — New
Stucco bungalow, five rooms, full basement. Oil heat, vacant, lake view. Owner will exchange for city home or good mortgages. Located near junction of the highways at Langford.
GEORGE RANDALL LIMITED
1308 Douglas St. Phone 4-8189

55 EXCHANGE REAL ESTATE

SEVEN-ROOM CITY HOME WITH charm, beautiful grounds, value $10,500, for developed acreage, equal value. Box 1812, Victoria Press.

56 LISTINGS CANCELLED

BUSY
We sure are!—145 Battlefurd, another exclusive. Sold by Stan Evans and Cliff Green of Western Homes Ltd. WE NEED NOW a modern three - bedroom basement home. $3,500 down, up to $11,000. Please call 2-2197; evenings, 3-2758, 3-2181.

56A LISTINGS WANTED

WE HAVE BUYERS FOR OAK Bay, James Bay and Saanich homes. Your listing will be given prompt attention. GEORGE RANDALL LTD., 1309 Douglas St., 4-8189.

HAVE BUYERS FOR NEW FIVE and six-room N.H.A. homes, also four and five rooms in any good district; some with cash and large down payments. Please phone in your listings to Mr. Kemp, Dalby & Co. Ltd. 3-6241.

2 AND 3-BEDROOM HOMES IN Esquimalt and Gorge districts. Clients with substantial down payments waiting. Mr. Renwick, 3-5104; eves., 2-7513. Hicks Realty Ltd.

LIST WITH RITHET
706 FORT STREET 2-4212

HAVE YOU?
A downtown business block for sale. Client has cash—prefers one-story building.
Contact S. W. Anderson, 4-8388; Res. 2-8017. Financial Survey Ltd.

57 HOUSES FOR SALE

"$1000 DOWN"
Lovely 3-bedroom home, newly decorated. Huge living room with fireplace. Large dining room. Large kitchen wired for range. Reception hall. Upstairs 3 large bedrooms with clothes closets. Standard bathroom. Full basement with furnace piped to all rooms. Electric hot water tank. Plumbed for Benedix. Separate garage. Lot of cupboard space. Close to town in Fairfield. Low taxes. Monthly payments about $60. Phone Roy Smith, Western Homes Ltd. 2-8157, Eves. 7-3213.

57 HOUSES FOR SALE

MOVE MARGUERITE
It's now your turn but it's a good anchorage in this area of Hillside. Stucco 4-room bungalow on a corner lot (lot $650). All equipped for heating and kitchen range and hot water heating. Excellent condition. Beautifully treed lot, 3-mile circle. Ideal for the retired couple and only $9,250. Oh, yes, wonderful garden, garage and tool house. Call Wes Dickie of Dickie & Co., 812 Fort, 3-4112. Eves. 3-3040

CENTRAL PARK AREA
$1,000 DOWN
Dreamerama: 4½-room home, completely modernized and beautifully redecorated. Fireplace, large cabinet kitchen, wired for range, full basement, hot-air oil fired furnace. Landscaped lot, double garage. Building could be duplicated. Full price, $8,400. Easy terms.
A. E. Bechler, 4-8205; Res. 5-3273
FINANCIAL SURVEY LTD.

LOW DOWN PAYMENTS
Close to Jubilee—Compact four-room home with full basement, drive-in garage and Oil-O-Matic heat. Taxes $88. Full price $6,750. James Bay—Older style bungalow, six rooms, full basement, Duraid roof. Clean and ready to start living. Taxes $75. Full price $6,250.
Call George Jessop, 2-2181; Eves. 2-5807
HARRY FOSTER LTD.

SAANICH SPECIAL
$2,500 cash down buys four-room stucco bungalow. Living room, fireplace, large cabinet kitchen, Pembroke bath, two bedrooms, basement, furnace, garage, fruit trees. Ideal for retired couple or young couple. Price, $6,500. E. N. Bagshawe, 4-8070. Alfred Carmichael & Co. Ltd., 4-7341, 1239 Broad St.

$8,875 — CITY. THREE-BEDROOM house, oak floors, Pembroke bath, full basement, separate garage. $5,000 will handle, balance as rent. Excellent location near sea and transportation. Mr. Bennett, evenings 3-4812. F. N. Caballe Ltd., 1122 Broad St.

NO STEPS. VERY ATTRACTIVE better-built, six-or-one stucco bungalow, 1,200 square feet, large garage and garden, enclosed road. Low taxes. Terms. $3,000 cash. Price $8,800. Contact W. or P. Bailey, 2-8117; eves. 3-2095. Newstead Realty Ltd.

BRENTWOOD PROPERTIES
Only $3,500. Three rooms and bathroom. Near sea. Garage, workshop. Going to England, must be sold. Or furnished or unfurnished. Neat, warm and clean. Phone Keating 4877. Harold C. Cross.

QUADRA AREA—$1,300 DOWN
Lovely three-room bungalow in new condition. Separate garage. Stoves included. Ideal for retirement. Full price $6,300. Hope Realty Ltd., 1122 Broad St., 3-6266; eves. 4-3856, 3-4086 or 3-8907.

IMMEDIATE POSSESSION — SIX-room bungalow, entrance hall, fireplace, new modernized kitchen, basement, furnace, automatic heat, $7,750. $1,250 down. Rosevear Co., 1115 Langley. 4-6041.

7-ROOM FAMILY HOME OR boarding house. Nice condition. No basement. In Shelbourne district. $1,000 down. Full price $5,850. Mr. Renwick, Hicks Realty Ltd., 2-5104 anytime.

SELF-CONTAINED DUPLEX WITH automatic oil heat and domestic hot water, separate entrances and meters, upper suite rented at $72.50. Price $20,500. Owner, 3-5871.

BUNGALOW, FOUR ROOMS, bathroom, basement, furnace, garage, wired for electric range. $5,350. Rosevear Co., 1115 Langley, 4-6041.

JAMES BAY BUNGALOW, FIVE rooms and bathroom. A-1 condition. Nice garden. Low taxes. Only $5,750, terms half cash. Rosevear Co., 1115 Langley, 4-6041.

MODERN, SIX-ROOM, RANCH-style home, oak floors, full basement, drive-in garage. Lawn and shrubs. Full price $12,800. 3595 Cedar Hill Road.

STUCCO, 4½-ROOM HOUSE, FOUR-piece bath, cove ceiling, fireplace. No stairs, garage, chicken house, fruit trees. Lot 100x130. Near bus, 2½-mile circle. $6,800. Owner, phone 3-8021.

DUPLEX
$1,250 down buys rooms each $110 income, entirely self-contained; lights, heat, meters, entrances. Only $7,400. I. G. Patrick, 4-8384. Res. 2-8042. Northwestern Securities Ltd.

OAK BAY SPECIAL, $2,000 WILL put you in a lovely landscaped 5-room home, with H. A. oil heat. Oak throughout, low taxes and heat, only $11,800. Stan Kennedy, 3-4117. Res. 4-6294. Leach & Sparks.

$2,000 CASH WILL GIVE YOU possession of a well-constructed up-and-down duplex. Own ent

57 HOUSES FOR SALE

HARRY FOSTER LTD.
1732 DOUGLAS STREET 2-2101
Opposite "The Bay"

ESQUIMALT 487 GRAFTON Four Bedrooms 11 Years Old $5,950 Full Price
Absolutely terrific value offered here. Owner leaving town and has given us a reduced price for this comfortable 11-year-old home. Cabinet kitchen wired for range (range included); nice dinette; utility plumbed for Bendix; two bedrooms and bathroom on main floor, plus two more bedrooms upstairs. Newly decorated inside and out. White enamel domestic electric hot-water supply. Nice lot with separate garage. Taxes $93.41. Absolutely no low down payments. Drive by and look this over. Ideal for Dockyard, Yarrows or naval personnel. Would show very good terms as a rental investment.
Exclusive with Herb Hodgson, 2-2101 or 9-2114 day or night.

FAIRFIELD SEA NEAR BY 3 BEDROOMS
A very lovely home in the better part of Fairfield. An extremely lovely living room with fireplace and bookcases, grand dining room, modern spacious kitchen, cosy den with fireplace, three twin-sized bedrooms with daylight closets. Full high basement with extra plumbing. $2,500 down will handle. Full price is ___ $10,800
Charles Vining, 2-2101 Anytime

"COLWOOD" 17 PICKFORD RD. $5950 - $5950
Drive out and see this one-year-old stucco home with attached garage and breezeway. Compact four rooms comprising living room, cabinet kitchen, two bedrooms, four-piece Pembroke bathroom. Ideal for retired couple. Excellent value at this reduced price.
Call Herb Hodgson, 2-2101 or 9-2114, Day or Night

NOT ELIGIBLE N.H.A.? THEN TAKE OVER IN OAK BAY $3350 Down — $63 P.M. Full Price $13,850
Not quite one year old; front landscaped and almost ground level entrance. The owners of this lovely home are transferred to Vancouver, and give you this wonderful opportunity. Living room, Roman tile fireplace, dining room, cabinet kitchen with natural wood finish cupboards, nook, three good bedrooms, through hall, all oak floors. Kitchen and four-piece colored Pembroke bathroom have expensive rubber tile. Full high basement, drive-in garage, Oil-O-Matic heat. You can see the house anytime, it's spotless and a credit to its owners. Basement dry. No boat needed. A good district. I live a block away.
Please call George Essup, 2-2101 Eves 2-1667.

LAKE HILL STUCCO—5 ROOMS OIL-O-MATIC
$12,600 or near offer asked for this very attractive bungalow. All large rooms, all oak floors, and floor plan is most pleasing and convenient. High basement with drive-in garage. Lot is attractively landscaped. If desired, excellent terms can be arranged.
For information, please contact Stan Hinde, 2-2101 anytime

Town & Country Homes Ltd.
1923 QUADRA PHONE 2-7276

TRIPLEX
Island Highway. Revenue $190. Owner will exchange for good home in the city. Price ___ $16,000
Details, phone Mr. Christensen, 2-7276

FAIRFIELD — REVENUE
EIGHT rooms, well constructed home, two bathrooms, automatic heat, income $156 a month, plus owner's quarters.
FULL PRICE (terms) $11,900
Ken Sturgeon, 2-7276 or 7-1580

$1000 HANDLES HANDYMAN'S SPECIAL
Four-room stucco bungalow with full basement and Duroid roof, copper pipes and finishing. Good location in Gorge area. Full price ___ $5250
Hurry for this one! Mr. Ludlow, 2-7276

PICTURE BUNGALOW New! A Delight to Behold
Five rooms, gleaming stucco located North Quadra among other fine homes. TV living room (22x15), de luxe cabinet kitchen with view toward Observatory, four-piece colored Pembroke plumbing, two "Twin" bedrooms, full high basement, oil air-conditioned heat, attached garage. Substantial N.H.A. mortgage at $61 including taxes. Good cash payment required. This is a select property. Please call H. Forrest, 2-7276 day or early evening.

CADBORO BAY N.H.A. $4700—Down—$4700
Six-room bungalow, only one year old, large-size living room and dining room, bright modern kitchen with Inglis machine, three bedrooms, two are twin size. Fully insulated. Oil-O-Matic heating, drive-in fireproof garage. Oak floors. Approximately 1,300 sq. ft. Assume N.H.A. mortgage of $10,000 at 5½%, $77 a month. Full price ___ $14,700
Contact Harold Ware, eves. 2-1461

BRAND NEW $1500 DOWN 4-Plus Bungalow
Close to new Island Highway in new subdivision. Beautifully treed area. Oak floors, automatic oil heat. Carport and storage. Price (balance as rent) $8700
Call Mr. Ludlow 2-7276 or 3-5101

THE ROYAL TRUST CO

TO CLOSE AN ESTATE 1605 YORK PLACE
Charming eight-room residence situated in one of the most desirable residential areas of Oak Bay with a magnificent view of the sea and mountains. Spacious well-proportioned rooms on the ground floor with four bright bedrooms and three bathrooms upstairs. Over an acre of beautifully landscaped garden well stocked with bulbs, shrubs, evergreens and fruit trees. The large grounds could be readily subdivided as the property extends right through to Prospect Place. Price $22,500
THE ROYAL TRUST COMPANY
1205 Government St. 3-4126
Evenings, Mr. Coles, 2-8752

57 HOUSES FOR SALE

VICTORIA Realty Ltd.

N.H.A.—OAK BAY
Situated in the best part of Oak Bay with magnificent view of Georgia Strait and the Olympics. Spacious living room and fireplace, dining room and modern cabinet kitchen with large nook. Three good bedrooms, delightful bathroom with vanity. Attached garage which leaves the full, high basement with large windows ready for development as a recreation room, den, etc. This is a superior home. See it before you buy. Excellent terms ___ $17,900
R. O. Ney, Eves. 4-5406, or Keith Archibald, Eves. 3-0076, Days 2-9145

$10,950 — $10,950 3 BEDROOMS OAK BAY
Modern bungalow with living room, dining room and kitchen. Full basement, garage, etc. This is near schools, park and the sea. The best location in Victoria. See this before you buy. Good terms. Taxes $108.
Please call Marc Preiswerck at 2-9145. Eves. 5-2754

OAK BAY AREA
Distinction, atmosphere and seclusion are combined in this attractive semi-bungalow comprising twin-size bedrooms, kitchen, dining room and four-piece bathroom down and a bright cosy bedroom up with an additional room for storage. Yes—there is a living room so charming and unique that it can amply speak for itself. Oil-O-Matic hot-water heating. Attached garage. Good buy at ___ $12,200 Terms.
Phone Marc Norman at 2-9145 Eves. 3-0395

$1500 DOWN $1500
Five-room white stucco bungalow. Two bedrooms, four-piece bathroom, wired cabinet kitchen. Full high basement. Automatic heat. Easy terms. Full price only ___ $8950
Please call Mrs. Woods or Marc Preiswerck at 2-9145, Eves. 5-2754

350' WATERFRONTAGE
Close to schools, transportation and stores. Cosy, well-insulated 4-room home, situated within 3 miles from centre of city. Boat house and two-car garage; lovely secluded location. Full price $11,050
Terms can be arranged. Phone Howard Blake, eves. 5-2346; days 2-9145.

$8900 — BONE-DRY BASEMENT
2-bedroom home with extra room in basement; extra large kitchen, hardwood floor; beautifully decorated inside; wired for electric range. Price includes latest model Bendix, new Inglis electric hot-water tank. $2,400 cash. $72 per month principal, interest and taxes.
Phone Howard Blake, eves. 5-2346, days 2-9145.

$21,000 FOR $17,900
Extra special beautiful home, double plumbing. The most magnificent view in Victoria for the discriminating buyer who wants nothing but the best. See this home. Builder to landscape. You can own this home for $6,900 cash and $78.35 per month. Phone Howard Blake, eves. 5-2346; days 2-9145.

OAK BAY AREA
Charming Old World cottage. Large living room with fireplace; panelled walls; all modern kitchen with bar counter. Dining room in striated plywood. Three bedrooms up with 3-piece bath. On lot 100x110, garage. Full price ___ $10,500
$55 per month
To view phone Marc Norman at 2-9145 eves., 3-0395
1115 Douglas Street
Opposite Eaton's 2-9145

BROWN BROS.
AGENCIES LTD.
1125 BLANSHARD STREET
PHONES 3-1183 - 4-5741

BEST PART OAK BAY
OWNER TRANSFERRED
Situated on large treed landscaped lot, this five-room three-year-old bungalow has approximately 1,200 square feet and is beautifully built. Large living room, dining room, twin-size bedrooms, electric cabinet kitchen, drive-in garage, full basement, furnace, etc. This property must be sold quickly. Asking price ___ $13,900
Mr. Gaunt or Mr. Clarke, Eves. 9-3407

GORGE AREA
Beautifully built five-room stucco bungalow just old enough to be of good workmanship and materials (10 years old). Really a first-class home in splendid condition. Aged couple must sacrifice, with terms, at the very low price of ___ $10,500
Mr. Gaunt or Mr. Clarke, Eves. 9-3407

CEDA RHILL-MAPLEWOOD AREA Brand New
Four large bright rooms, utility and large double garage. Oil-O-Matic heat. This is perfect for retired couple. Beautifully built by master craftsman. Total price ___ $9450
Mr. Gaunt or Mr. Clarke, Eves. 9-3407

GORDON HEAD 5-Room Bungalow Greenhouses, 3000 Sq. Ft.
An excellent business opportunity. Over 10,000 potted geranium plants with wholesale value in the spring over $2,200. Modern bungalow only 13 years old. Basement, hot-water heat. Death in family forces immediate sale and price asked ___ $10,500
Mr. Hill, 3-1183; Eves., 3-7585

GORGE
Attractive stucco bungalow containing four rooms with basement, automatic oil heat, separate garage, also guest cabin. Large lot with shade trees, fruit trees, etc. Situated finest part Gorge district. Owner leaving city, will give immediate possession and exceptionally good terms. Full price only ___ $8500
Mr. Hill, 3-1183; Res., 3-7585

CAPITAL CITY REALTY
650 CORMORANT 4-1933

PORTAGE INLET OFFERS APPRECIATED
Owners are anxious to sell this comfortable two-bedroom cottage. Nicely located, quiet and cosy. Large living room, bright cabinet kitchen, clean, well-planned and very lovely. Suitable for elderly couple. Close to shops and bus. Clear title. Asking price ___ $7950
Syd McDonald, 2-6484 Evenings

$1500 DOWN POPULAR DISTRICT
Smart, livable, modern. Five bright rooms. Thriving district near Oak Bay. Through hall plan. Better than average in styling, condition and value. Electric dream kitchen, large living room, nice dining room, two cosy bedrooms, full basement. Hardwood floors. Most attractive fireplace. Low taxes. It will pay you to see this first. Definitely underpriced ___ $9700
Ken Walters, 3-1248 Evenings

MT. TOLMIE AREA $1450 DOWN
Charming N.H.A. five-room stucco bungalow, 1,200 sq. ft. of fine construction. Two large bedrooms, electric kitchen, spacious living and dining rooms, automatic oil heating. Neat grounds and garden. Best value in two-bedroom home in Victoria. Price ___ $8950
Sydney McDonald, 2-6484 Evenings

57 HOUSES FOR SALE

NORTHWESTERN SECURITIES
OF VICTORIA LTD
611 YATES AT BROAD

AN EXECUTIVE HOME ON ATHLONE
Ideal for executive. Comprises, living room, dining, fully broadloomed. Ultra modern cabinet kitchen with automatic dishwasher. Three nice bedrooms. Magnificent rumpus room with fireplace, built-in bar, beautifully tiled floor, separate entrance and drive-in garage. Radiant heating controlled from every room, reasonable down payment or consider agreement, or smaller home exchanged as part payment. For immediate possession call Mr. Houston, 4-8054 or 4-7587. Full Price ___ $21,000

$2,800 DOWN SUPERIOR CONSTRUCTION
484 STURDEE STREET
Drive by and see for yourself the appeal of this charming THREE-BEDROOM MODERN BUNGALOW. Full basement with automatic oil heat. Six large rooms and one of the most attractive electric kitchens you have seen. It will be
OPEN FOR INSPECTION SATURDAY NOVEMBER 12 FROM 2.00 TO 4.30 P.M.
You will agree this is today's outstanding offering on these easy terms at $11,500
Please call Roy E. Hills or Al Parker 3-6918 or office, 4-8054

FAIRFIELD DUPLEX
Well built—Lower 4 rooms and Pembroke bath. Upper 4 rooms and bathroom. Full basement, piped furnace. Separate garage. Sacrifice sale at ___ $10,950
Alex Page, 4-8054 or 3-7325

$118 INCOME FAIRFIELD—TERMS
Some work a lifetime for a less pension. Here is a beautiful semi-bungalow with HIGH income AND your own suite. Has basement, oil [illegible] roof, in [illegible] condition. Terms ___ $8950
I. G. Patrick, 4-8054 or 3-9043

SPECIAL FAIRFIELD
A comfortable 5-room home surrounded by nice flower garden in a select residential district, boulevarded street, with choice trees, making it popular with sightseeing tours. The price is right at ___ $7350
Cash—terms may be considered. A drive-in garage completes the picture. Easy walking distance to town. Contact E. J. (Ted) Stewart, 4-8054 or 2-7330.

QUADRA
Comfortable well constructed home. Two bedrooms, living room has oak floors, tapestry fireplace. Youngstown kitchen sink unit; dining area faces nice view. Garage attached. Low taxes. Down payment reasonable. Balance at $60 month. Price ___ $8400
To view call Mrs. Wellings, 4-8054, or 7-2769

COFFEE SHOP OWNER GOING EAST CENTRAL LOCATION
12 Stools and 5 booths. Full price ___ $3900
With $1,000 Cash Down
Contact E. J. (Ted) Stewart, 4-8054 or 2-7330

Small Farm $1500 Down
1½ acres. Four-room bungalow, 8½ years old. Workshop and chicken house. Property nicely treed. 15 minutes from town.
Phone Mrs. Johnston, 4-8054, or 2-5655.

HICKS REALTY LIMITED
1710 DOUGLAS ST. 2-5104
OPPOSITE HUDSON'S BAY STORE

OAK BAY RANCHER WITH A VIEW
(681-H) A spacious bungalow in a beautiful position with a lovely unobstructed view of sea and straits. From the large entrance hall French doors open into a large living room with fireplace, and a guest-sized dining room. The large cabinet kitchen has a bar and dining nook. Two twin-sized bedrooms and four-piece Pembroke bathroom complete the main floor. An extra finished bedroom, plumbing and a knotty pine rumpus room with fireplace in the basement; oak floors throughout; automatic oil air-conditioned heat and a lovely secluded garden with fruit trees. Price with terms ___ $18,900
Mrs. Burbidge, 2-5104 anytime.

DUPLEX CITY LOCATION
(6891-H) Older-type up-and-down duplex of four large rooms each. Fully self contained and in excellent condition. Basement with piped furnace. In a quiet, secluded location near the Oak Bay Junction. Terms ___ $9500
Mr. Beswick, 2-5104; eves., 2-7513

OAK BAY $1500 DOWN
(250-G) Two-bedroom stucco home not three years old. Beautiful condition, good location. Low taxes. Phone now for particulars. This is a lovely smaller home and an excellent buy for ___ $8950
Mr. Newton-White, 2-5104 anytime.

$1500 DOWN
(646-H) Five-room stucco bungalow just seven years old and in perfect condition. Entrance and through hall, large living room with fireplace; oak floors; cabinet kitchen with nook wired. Full basement with double plumbing. Hot-air heat. Drive-in garage ___ $8950
Alex Keating, 2-5104; eves., 3-0704

VICTORIA WEST REAL VALUE
(663-G) This five-room home is situated on a nice, quiet street with open view. Comprises large living room and dining room with fireplace, beautiful new cabinet kitchen with dining space and two twin bedrooms and bath up. Full cement basement with sawdust furnace and separate garage. Newly painted and in first-class shape. Taxes $70. Approximately $2,000 will handle at full price. See this! ___ $6100
2-5104, eves., 2-3758

NEWSTEAD REALTY LTD.

IMMEDIATE POSSESSION NO WAITING
Where can you beat a seven-year-old stucco, five large rooms, four-piece tiled bathroom, utility and full basement, drive-in garage and mature garden, in open, sunny section, off traffic at this price. All in perfect condition and ready to walk in now. Price ___ $11,300
Call William or P. Bailey, 2-8117; eves. 3-3085

HIGH LOCATION
1. Large living room.
2. Family-size dining room.
3. Electric kitchen with nook.
4. Two good bedrooms.
5. Full basement.
6. Controlled heat to all rooms.
7. Terms, $1,500 down, $65 month. Full price $8,950.

Call Hugh Reston at 2-8117, eves. 9-3340.

WAIT LONGER PAY MORE
Here is a superbly finished six-roomed stucco with fine, extra, well-lit, above-ground bedroom and toilet, tiled de luxe kitchen and nook, tiled bathroom, sunporch and mature fenced garden. A model house with everything perfect down to the last blade of grass. Close to schools and transport. $1,000 underpriced. Good terms. $5,000 cash. Price ___ $13,950
Contact William or P. Bailey, 2-8117; eves. 3-3085.

N.H.A.
Five rooms and bath plus nook on one floor. Full basement with oil [illegible] and [illegible] carport. On two-mile circle, close to schools and [illegible]. $2,085 down and $57 month. Full price ___ $12,100
Call W. H. McMahon, 2-8117; eves., 7-1455.

NEWSTEAD REALTY LTD.
766 FORT ST 2-8117
Member Multiple Listing Bureau

Owner wishes sale of his five-room stucco bungalow at 3232 Service St. (near Lansdowne Junior High School). Full price ___ $10,750
Good Terms
For full particulars call Robert Mitchell at 2-2101 c/o Harry Foster Ltd.

57 HOUSES FOR SALE

B.C. LAND
& Investment Agency Ltd.
OUR 62nd YEAR IN REAL ESTATE

WALKING DISTANCE $950 DOWN
Will be considered from reliable party for this solid eight-room semi-bungalow, situated at 1180 Yates Street. Duplex possibilities. Price ___ $6950
Call Mr. Hope to view.

OAK BAY—SEA VIEWS
This spacious five-room bungalow within a stone's throw of the water is situated on a large lot with a degree of privacy. Not a new home but has some very nice features such as a living room with oak floors and granite fireplace, good plumbing fixtures, two toilets and two wash basins. Cement basement with hot-water heating. Extra lot can be acquired. Southwest exposure. Half cash to handle ___ $7900
Call Mr. Hope, 4-4115; eves. 3-6924

OAK BAY—$5900 THREE BEDROOMS
Priced to sell, but cash is required, for this older, solid, three-bedroom home. Living room with open fireplace, family-sized dining room, modernized kitchen and breakfast nook, one bedroom and bathroom on main floor. Open stairway to two good bedrooms and two-piece washroom up. No basement, separate garage, large garden. Additional lot may be purchased with home for a total price of ___ $6900
Mr. Armstrong, 4-4115; eves. 2-6900

A LUXURY HOME
At an ordinary price. This most attractive oak bungalow is built like a battleship. All doors, window frames and sills of lovely Philippine mahogany, of a rich brownish texture, a pleasure to behold. Five good rooms, including two bedrooms. Large bathroom. Concealed stairway to extra bedroom upstairs, plus space for extra bathroom. Hot water Oil-O-Matic heat. Charming garden. Price includes best broadloom embossed carpet, wall-to-wall. Owner is asking only ___ $18,750
Mr. C. R. V. Bagshawe, 4-4115. Eves 2-1697

CADBORO BAY! OPEN HOUSE! WED.—2-4 P.M. 2539 KILLARNEY PLACE VERY MODERN 3 BEDROOMS 9' BASEMENT SEA VIEWS! PRICE $14,500
Immediate possession. $6,800 cash to handle. Exclusive listing, please ask for Mr. W. O. Cameron; for week-end appointment to view, call 3-0017
B.C. LAND BUILDING
922 Government St. 4-4115
Member Real Estate Board of Victoria

RANDALL'S LTD.

TODAY'S SPECIALS
Six-room older type home. Close in. Three bedrooms, basement and furnace. Price ___ $5500
Nice four-room home just off Craigflower in Victoria West. Extra room in basement. $1,500 down. Price ___ $5900
Evenings Mrs. Silburn, 7-1132

FAIRFIELD Revenue
Nice home on attractive street, two suites rented. Revenue $110. Four rooms for owner. Bathrooms up and down. Full basement, piped furnace, separate garage. Really good investment for home and revenue. Half cash. Price ___ $11,500
Mr. Davis, Evenings 4-8614

GORGE Lovely Bungalow
Stucco, six years, living room, dinette, cabinet electric kitchen, two bedrooms, extra room in basement (suite can be made in basement), piped furnace, separate garage. Here you could have home and additional revenue from suite. Only $3,150 cash required. Balance $65 per month. Price ___ $9750
Mr. Grieve, Evenings 9-4163

SECLUSION and BEAUTY
North Quadra area does have some very lovely areas and crescents. Hillsides of oaks and natural rock pools. We believe this week's special in this area is six-room nearly new bungalow, large living room, three very attractive bedrooms, the last word in a kitchen—added is a view of the harbor. Cash $2,500. Balance monthly. Price ___ $12,600
Evenings, Mr. Randall, 2-5447 or Mr. Robertson, 4-0662

EXCHANGES
Homes, Langford Lake, Pat Bay, Roberts Bay, owners will exchange for city property.

GEORGE RANDALL LIMITED
1309 DOUGLAS ST. PHONE 4-8109

A. BERNARD & CO LTD.
639 Fort Street 4-9335
Member Victoria Real Estate Board

OAK BAY HOMES 6 ROOMS 1 FLOOR
$4,000 CASH HANDLES, taxes only $108. Situated close to park, etc. Insulated, 19' living room, separate dining room, electric kitchen and breakfast nook. Twin-size and 2 medium bedrooms and 4-piece bath. Oak floors, full basement, furnace, etc. 2 blocks to school. Quick possession, at ___ $10,950

ATTRACTIVE 3-BEDROOM HOME has 23' living room, full dining room, electric kitchen, twin-size bedroom and 2 medium-size. Colored fixtures in bathroom, roll screens, oak floors like new, full basement has OIL FURNACE and drive-in garage. Property fenced. Taxes $152. Nicely located. Terms arranged. Immediate possession at ___ $12,600
MR. BELCHER 4-9335, EVE. 4-3594

THREE BEDROOMS HANDSOME NEW HOME
A new stucco bungalow with decorative stone retaining walls located on a crescent of new homes. Through hall with lovely living and dining rooms, fireplace, modern cabinet kitchen, three fine bedrooms and smart bathroom. Drive-in garage. Automatic oil hot-air heating. Price ___ $13,900
CALL MR. FRANCIS EVES. 2-2349

$1700 DOWN EXCELLENT CONDITION
A good four-room bungalow, well modernized, on a large lot near the Veterans' Hospital. Living room, bright kitchen wired for stove, two nice bedrooms and bathroom. Insulated. Full basement containing two added rooms and garage. Automatic oil hot-air heating ___ $6500
CALL MR. FRANCIS EVES. 2-2349

OAK BAY 4 or 5-Bedroom Home
Nice living room and den could be extra bedroom. Large dining room, kitchen, large central hall and two-piece bath down. All main floors oak. Up two twin-size and two medium bedrooms plus three-piece bath and sun porch. Large attic. Full high basement. Hot-water Oil-O-Matic heating. Gas domestic hot water. An excellent family home near bus, schools and shopping. Good value at asking price ___ $11,000
Contact J. DeMan, eves. 4-2402

H. A. HUMBER LTD.
1220 Broad Street 2-9161

57 HOUSES FOR SALE

WESTERN
HOMES LTD.
611 YATES STREET

REVENUE $93 PER MONTH
Plus a four-room suite for owner. [illegible] gas conversion unit comprises one three-room suite rented at $55 per month, one two-room suite at $38 per month and a four-room suite for owner. The two rented suites are furnished. Move in with only $1,500 down and $75 per month. Full price ___ $8450
This is definitely a buy. Act fast. Call J. Middleton or Norm Thornber, 2-2157 evenings, 3-3648 or 9-1853.

BAR!!! GAINS!!!
Situated close to bus, stores, on a quiet paved street. An older-type five-room bungalow in immaculate condition throughout. Consists of nice living and dining room, two twin-sized bedrooms with clothes closets, three-piece bath, large modern kitchen; full, cement basement with hot-air piped furnace, copper plumbing and new wiring. Lot fenced and nicely landscaped. Can be bought with a low down payment on the full price of only ___ $6300
Immediate possession
Phone Norman Thornber or Jack Middleton 2-2157; evenings, 9-1853 or 3-3648

BETTER THAN N.H.A. $1750 CASH
Already built ready to move into. Long, low ranch-style bungalow of 4½ rooms. Through hall plan to large living room with cove ceilings, open fireplace and hardwood floors; roomy bright cabinet kitchen with dining area; utility room off four-piece Pembroke bathroom; two good bedrooms. Automatic oil heat. Large carport attached. Large lot, 70x140. Most of the landscaping already done. The same house would cost over $9,000 to build. Real value at ___ $7950
Jim Damon or Jim Ridings, 2-2157; eves., 2-5642 or 8-3333

ONLY $1500 DOWN NEW - NEW - NEW FULL BASEMENT
Almost 1,200 square feet of floor area in this superbly constructed 5-room bungalow. Only nine months old and fully landscaped. Very roomy living room, nice fireplace, large window. Full-size dining room. Two twin-size bedrooms. Four-piece Pembroke bathroom. Cabinet kitchen has full-length tile sink, is range wired and, has ample dining area. Full high basement, electric hot water heater, piped furnace, laundry tubs and drive-in garage. City location. A truly beautiful home and the kind you very seldom see with terms like these. Impossible to replace for less than $11,500. An inspection will convince you. See it NOW. Monthly payments $75 on the full low price of (no offers) ___ $9950
Stan Evans of Cliff Green, 2-2157; Evenings, 9-2182 or 9-3759

$500 DOWN PLUS A LOT OF YOUR OWN CHOICE N.H.A.
Why not build your new home? We can offer a wide variety of plans—two or three bedrooms—with or without basements, or we will quote a price on your own plan. N.H.A.-approved contractors available. Save time and money by having everything arranged through one office. Call in and talk it over. Information gladly given. 2-2157 Eves. 2-6515

P. R. BROWN
& SONS LTD. EST. 1900
1112 BROAD ST. PHONE 4-7171

OAK BAY DE LUXE HOME REDUCED
For quick sale. This appealing bungalow has everything, large living room 22x14, guest-size dining room, electric cabinet kitchen, two bedrooms, Pembroke bathroom, two-room suite in basement, oil hot-water heat, drive-in garage. This is the best buy, best district. Full price ___ $17,300
Mr. MacFarlane, 4-7171; res. 4-8974

GORDON HEAD
Situated in a first-class residential area and convenient to bus, attractive white stucco bungalow. Has spacious living room 12x30, with dining space; two good-size bedrooms, pleasant kitchen, four-piece bathroom. Fully insulated. Hardwood floors throughout and full high basement, Oil-O-Matic heat, drive-in garage. Terms can be arranged. Full price ___ $13,900
Please phone A. M. Millar, 4-7171; Eves. 7-1027. M.L. 697.

Oak Bay North
Six-room five-year-old stucco bungalow, comprising through hall, large living room, dining room, electric kitchen with built-in automatic washer, three spacious bedrooms and four-piece bathroom. Large rumpus room in basement, drive-in garage, Oil-O-Matic furnace, insulated. N.H.A. loan at 4½% available. House and garden in excellent condition. Close to schools and bus. Price ___ $14,300
Mr. Holms, 4-7171; Eves. 4-1005

SWINERTON'S
(Established 1889)
620 BROUGHTON ST 3-7181

REVENUE $155 MONTH CLEAR
This furnished property situated close in on large lot and in good state of repair. An excellent investment at, terms ___ $7350
Mr. Holland, 3-7181; Res. 4-7659

1/3 ACRE—4 ROOMS OIL HOT WATER
Very cosy 7-year-old stucco bungalow situated in the Mt. Tolmie area, and on the bus line. There is a fireplace in the living room, a cabinet kitchen wired for range, and a nice utility room just off, and 2 bedrooms. The home is heated by a new oil hot water plant. Lot all fenced. Ideal for a young or retired couple. Terms at full price of ___ $8500
Mr. Crow, 3-7181. Res. 2-0775

$2250 DOWN—$2250
In nice location this N.H.A.-built rancher is ready for immediate occupancy. Large living room with fireplace, electric cabinet kitchen with dinette, 4-piece bathroom and 3 bedrooms. Oil hot-air, carport. Balance payable at $69 month including taxes. Full price ___ $11,500
Mr. Cox, 3-7181; Res., 3-3814

SELL OR TRADE
Excellent four-bedroom home. High location. Suit business executive or large family. Will sell or trade for small four-room bungalow in good district. A bargain at ___ $14,600
Call Larry Rands, eves., 2-8980

THIS IS GOOD
Owner leaving for the Far East. Extra well built three-bedroom bungalow. Neat as a new pin. Good terms arranged. Excellent for naval personnel. Full price ___ $7350
ALFRED CARMICHAEL & CO. LTD. 1239 BROAD ST. 4-7341. 30 YEARS IN BUSINESS

ONE ACRE
Owner's illness throws this well fenced, delightfully landscaped, four-room stucco home on the market. Oil-O-Matic hot water heating, cabinet kitchen. For peace and quietness a few miles on paved highway. Terms ___ $8400
H. W MILLER & CO.
4-2022. Eves. Mrs. Clark, 9-3477

57 HOUSES FOR SALE

PEMBERTON, HOLMES, Ltd.
ESTABLISHED 1887
1002 GOVERNMENT ST. 4-8124

A COAT OF STUCCO CAN COVER A MULTITUDE OF SINS
Here is an opportunity to purchase a fully insulated and Oil-O-Matic-heated home to your own design of approximately 1,100 sq. ft. for a down payment of $2,500. Watch the construction from the excavation to the final finished house. Houses under construction and completed may be inspected now. We have no hesitation in recommending the builder of these homes, both for quality of materials and construction. For information please call E. S. Jones, 4-8124; eves., 3-3283

TWO EXCLUSIVES! 2526 MARGATE OAK BAY 3941 CUMBERLAND LAKE HILL
DRIVE BY—DO NOT DISTURB FOR APPOINTMENT TO VIEW CALL H. [illegible] HEPBURN, 4-8124; EVES., 3-7039

REVENUE
Duplex near Jubilee Hospital. Two self-contained suites, revenue $135. Full price with $2,500 cash ___ $9950
Duplex, Fairfield, up and down. Oil-O-Matic heat. Good revenue and terms. Full price only ___ $10,500
To view call Jack Brown, 4-8124; eves., 4-4976

MAN KILLED
Two months, looking for a suitable house by himself. Why not let me show you this lovely little white shake cottage now? Built under N.H.A. specifications with 13 x 16 living room, hardwood floors and tile fireplace, two bedrooms and three-piece Pembroke bathroom, bright kitchen, part basement. HOT WATER HEAT to all rooms; Separate matching garage. High, well drained lot near bus, store and school 2½-mile circle of town. $2,000 down handles. Full price ___ $7750
W. Woodley, 4-8124; eves., 4-3916

WHY PAY RENT? $1450 DOWN
Payments of $74 per month including taxes and you can own this fine spacious five-year-old, two-bedroom bungalow. It is in excellent condition. "L"-shaped living-dining room. Convenient cabinet kitchen. Large utility room, automatic forced air, oil heat. An excellent location in the University Heights area. See this NOW! Full price ___ $8950
Roy Alton, 4-8124; Eves., 4-8513

DUPLEX REDUCED FROM $21,500 to $14,700
Excellent home with revenue. Main suite has 33x14½ combined living room and dining room, oak floors, cabinet kitchen, two bedrooms, full bathroom, utility room. Area 1,500 sq. ft. Very nice landscaped garden. 2nd suite has living room and dining room 33x14, kitchen, one bedroom and bathroom. Newly painted, separate meters, oil heat. Really smart accommodation. Main suite has been rented at $100 per month. 2nd suite should bring $75 per month. Price includes fridge, two ranges, TV aerial. This must be sold, sacrificed (with some terms) at ___ $14,700
Multiple Listing
For appointment to view contact J. M. Chesman, 4-8124. Eves. 3-4833. K. R. Liss, 2-5865

$2500 DOWN OWNER TRANSFERRED HIGH LOCATION
A 1,200 sq. ft. five-room stucco bungalow, on the nicest street in high Gorge. Through hall, large living room, oak floors and fireplace, dining room, two twin-size bedrooms. Modern electric kitchen finished in natural wood and arborite. Full basement, drive-in garage. Large lot. Clear title. Full price only ___ $9850
Call Reg Caselton, 4-8124; Eves. 3-8464

WHITTOME'S
ESTABLISHED 1898
J. H. WHITTOME & CO. LTD.
1211 BROAD ST. 2-4255 anytime
Member Victoria Real Estate Board and Multiple Listing Bureau

GONZALES
Attractive five-roomed plus bungalow in a choice location on a paved street close to stores, bus and sea. It is in immaculate condition inside and out and it needs no money spent on it. It comprises living room with fireplace, dining room, kitchen and bathroom, two bedrooms and dressing room, which can be used for a third bedroom. New hot air piped furnace. Very nice secluded easy-to-care-for garden. Low taxes. This is the first time this home has been offered for sale. Price only ___ $7950
Call Mr. Clarke, 2-4255. Eves. 3-1328.

GORGE—VIEW Home With Revenue
No. 1260—New listing — Modern bungalow with very good self-contained suite in basement. Automatic oil hot-water heating. Excellent VIEW of Gorge obtained from main suite which contains four large rooms plus utility. Basement suite has level entrance, open fireplace, plus extra large living room and includes electric range. House is wired for ranges and has automatic hot-water tank. TERMS. Immediate possession available. Due to change in plans we have just been instructed by out-of-town owner to sell his property at 430 Gorge Road West. Drive by first if you wish. Call Mr. Wood 2-4255 anytime for further particulars. Allowance made for needed clean up of property. ASKING PRICE ___ $14,500

PORTAGE INLET DOWN - $2000 - DOWN
Fast possession will be given on this delightful four-room stucco bungalow. This is a real "home," not a modern doll's box! Yet, only 14 years young with a through hall plan, "homey" living room with leaded glass doors (no open archways!). Spacious bright kitchen wired for range—full basement and drive-in garage. As for the garden, you should see it for yourselves—words would not do it justice! Ideally suited for middle-aged or older couple. Price ___ $9500
Call Guy Meuffels 2-4255 any time. Res. 2-7829.

KEY FOR SALE—$1000 HOUSE ONLY $6900
No. 1320—Here is a six-room family home, past voting age, but a good solid citizen. Three bedrooms, living-dining room combination, kitchen and bathroom. Full basement, small lot, taxes only $80. Very good terms on balance. Move in tomorrow. Phone Roy Harris 2-4255 any time.

YOU WON'T DROWN JUST $2000 DOWN
No. 1310—De luxe, modern, five-room bungalow set in high park-like grounds, quiet and with some seclusion. Through hall, attractive living room, view windows and open fireplace, "L" plan dining room. Cabinet kitchen with lots of work and counter space, wired for range. Spacious bedroom with double closet. De luxe Pembroke bath. Beautiful golden oak floors throughout and in perfect condition. Full high basement with piped hot-air furnace. Attached garage. Low down payment if required, balance as rent. Open to cash offers. Price ___ $11,500
Mr. Drew 2-4255 any time.

OAK BAY FAMILY HOME
Six good rooms. Taxes only $56. $3,000 cash handles. Full price ___ $7350

ESQUIMALT
Three bedrooms, five-room bungalow, no steps or basement. Can be handled for $1,500 down. Full price ___ $6300
Hope Realty Ltd., 1203 Broad St. 2-6246; eves. 3-4086, 4-2856 or 3-9807.

57 HOUSES FOR SALE

K & S

FLOODLITE OPEN 890 VERNON
Turn off Douglas up Saanich Road, Third Street on Left.
NEW STUCCO BUNGALOW FULL BASEMENT FULL PRICE $8500 SEE WED. 6-8 P.M.
For Preview Call MR. THOMAS or MR. NICHOLS, 4-4127 or 7-3089.

INVESTORS' OPPORTUNITY
$150 per month revenue. Two self-contained suites, up-and-down duplex. Full basement. On very valuable corner lot. Zoned for apartment building. Central location. Walking distance. Could not be duplicated anywhere.
MR. VALLANCE, 4-4127. EVES. 7-1917

OAK BAY MT. JOY WAY
Two years old. Garden in. Three bedrooms. Large living room and dining room combined. Very modern bright kitchen. Hardwood floors throughout. Immaculate condition. Full cement basement. Drive-in garage. Among new homes. A house you would be proud to own. Price ___ $14,950
MRS. HARVEY, 4-4127. EVES. 4-5149

BEACH DRIVE TOP RATING
Excellent location. Beautiful condition. Good value. This attractive home warrants top rating. Through hall to artistic living room, large dining room, den with open fireplace, master bedroom and bathroom on ground floor. Two spacious bedrooms and two-piece washroom up. Full basement. Nice garden. We highly recommend this property. Price ___ $16,800
MR. SPEED, 4-4127. EVES. 3-8595

OPEN HOUSE TUESDAY 2-4 4457 NARVAEZ CRESCENT GORDON HEAD OFF GRANDVIEW DRIVE
BRAND NEW THREE-BEDROOM BUNGALOW. LOVELY SEA VIEW. MOVE IN IMMEDIATELY. $3,800 DOWN
MR. WHYTE, 4-4127; EVES. 3-0132.

KER & STEPHENSON LIMITED
MEMBER MULTIPLE LISTING BUREAU
909 GOVERNMENT STREET

F. N. CABELDU LTD.
1212 BROAD STREET 3-7174
Member of Multiple Listing Bureau
Attractive stucco five-room home, through hall, hardwood floors in main rooms, full basement with extra room and fireplace. Separate garage. Lot 78x202. Ideally situated. A lot of happiness here. ($3,500 down) ___ $9900
F. Marconi 3-7174; eves. 4-6625

LANSDOWNE SLOPE FAMILY HOME—VIEWS
Beautifully finished tastefully decorated and in spotless condition, this completely modern and spacious home was built for the family man and contains large living and dining rooms, beautiful family kitchen with utility off. Three twin-size bedrooms and den, two bathrooms, sewing room, full basement with automatic oil heating and drive-in garage, established garden. Definitely underpriced this beautiful home is sincerely recommended for your immediate attention. Exclusive ___ $21,000
James R. L. Burridge, 3-7174. Evenings 4-2164

LINDEN
Moderately priced, good value home, suitable for a guest house. Revenue at present $75, but could be increased. Full basement, sawdust heat, rumpus room. Underpriced at ___ $8950
Excellent terms.

FAIRFIELD
Here is a lovely three-bedroom home, close to sea and Beacon Hill Park. Stucco exterior, full basement. Like new. Nice buying at ___ $10,800
Terms to suit you.

MODERATELY PRICED HILLSIDE-QUADRA
Five-room stucco bungalow. Full basement with large two-room suite rented for $30. Private lavatory, large lot, double garage. Move in tomorrow. $2,000 down ___ $7950
R. Lugeon
DICKIE & CO. REALTY
833 Fort St. 2-4312, 2-3807

DALBY & CO.
634 VIEW ST. 3-6241

CHICKEN FARM
Five-room bungalow, full basement, drive-in garage, living room 22x16, two twin-size bedrooms, large electric kitchen and large sun porch. Chicken house 24x110, brooder house 26x62, shed for four cows, two small buildings 12x14 and 12x20. Eight acres of good land, five cleared; ¾-mile from Sooke village. Good terms. Full price only ___ $11,000

BOARDING HOUSE
Eight-room house, all A 1 boarders. Good paying business. Beacon Hill district. Full price ___ $11,000
$4,500 Down
Mr. Kemp, Evenings 3-8442

FRASER BISCOE
576 YATES 3-9413
Member Multiple Listing Bureau

OAK BAY King George Terrace
Stone's throw from beach, well-located five-room older-type home, two bedrooms, full high basement, sound construction. Could use some redecoration. Large lot next door (53x120) goes with house. Price (house and lot) ___ $8950
Multiple Listing
Call office, 3-9413
Eves. D. Peaker, 7-2126
Neil Fraser, 4-9080

SPITTAL
1210 Broad Street 4-9308

UNIVERSITY HEIGHTS
You will enjoy the conveniences offered in this modern six-room stucco bungalow. No basement but loads of storage space. All automatic heating, attached garage. Nicely landscaped garden. N.H.A. loan can be assumed ___ $12,900
Evenings, Mr. O'Toole, 3-8340

57 HOUSES FOR SALE

BOORMAN'S

OAK BAY SOUTH OLDER-TYPE STUCCO HOME—SIX ROOMS
A real family home consisting of living room with fireplace, large kitchen, bathroom and bedroom down. Upstairs are three good bedrooms. Full cement basement, excellent stucco job, Duroid roof, separate garage and low taxes are the features of this home. Full price only ___ $7850
Eves. 4-0434

VALUE! VALUE! 1069-71 REDFERN ST. 12% NET REVENUE
Drive by these two older-type homes, both well tenanted. Taxes only $135. Multiple listing 743. Please do not disturb the occupants. Price, with terms, only ___ $8600
For appointment to view, Stan Cornish, 3-5878

OAK BAY BORDER 5 LARGE ROOMS LOW DOWN PAYMENT
How does this sound for a bargain? My client said "SELL IT" so it's priced right. Excellent living and dining rooms, two large bedrooms, 4-piece bathroom, spacious kitchen and utility room. Full high basement with garage. A good lot—a good location, with transportation at your door. ALL this, and only 6 years old, for ___ $9250
T. Smith, Eves. 4-7325

NOK BAY—NORTH 5 ROOMS—PLUS BASEMENT ROOM
A lovely garden of lawns, shrubs and flowers surrounds this well-constructed bungalow located conveniently to schools, transportation and shopping district. Good-size living room with fireplace, dining room (13 x 13), two twin-size bedrooms, four-piece bathroom. Separate garage, small patio, fish pool. Taxes $117. OWNER OPEN TO REASONABLE OFFER. Price, with terms ___ $12,900
R. Harris, Eves., 7-2998

SIDE-BY-SIDE DUPLEX DE LUXE
Brand new and ready for immediate occupation. Each side has as follows: Large living room with dining area, compact cabinet kitchen, two large bedrooms and Pembroke bathroom. Hardwood floors throughout. Full basement with an extra room, fireproof garage. Oil-O-Matic heat and laundry tubs. Excellent, quiet location. Full price, with terms only ___ $17,900
Mr. McDonald, Eves., 2-1542

Boorman Investment Co. Ltd.
616 View Street 2-7124

GILLESPIE, HART & CO. LIMITED
611 Fort Street 4-1181
Member of Multiple Listing Board

HIGH LOCATION
A well-constructed home in excellent condition, featuring living room, two bedrooms, bright kitchen including oil range and copper hot water tank, four-piece Pembroke bathroom, full basement, hot-air furnace, garage, with nicely laid-out grounds. Asking price ___ $7250
Don Parker, eves. at 2-1528

3107 QUADRA STREET Three Bedrooms and Den
Space and charm are here for you and your family. On the main floor is an enormous living-dining room, electric kitchen and cosy den. Open stairs lead to three roomy bedrooms. Good basement. Hot-water heat. Double garage. Price, with $2,800 down ___ $11,500
Arnold Philipsen, eves. 2-9820
A Multiple Listing

HIGH ELEVATION No Steps
A most attractive bungalow of six rooms, a part basement, matching garage, house finished in plywood, hardwood flooring, colored fixtures, double plumbing, lot 135x200, mostly in natural condition and the view is among the finest. A pleasure to show this attractive home. Price, with terms arranged ___ $15,750
J. D. Gunn, eves. 4-3064

WATERFRONT - $12,000
Most attractive cedar shake semi-bungalow located on Fairfield waterfront. Through hall plan, 5 spacious rooms on ground floor. Wall-to-wall carpet in hall and bedrooms. Cabinet kitchen. Third bedroom upstairs. Full basement with automatic oil heat. Insulated. Living room has large window to take advantage of view and attractive fireplace. Garage attached to house by breezeway. This is an exceptionally good buy at ___ $12,000
Mr. Blannin, 3-4161; Eves., 5-1195

SEAVIEW HEIGHTS $3500 DOWN
Beautiful modern home on 1.6 acres overlooking Cordova Bay. More than 1,500 square feet of floor area in this five-year-old house of finest design and construction. Contains through hall, living room 24'x18', dining room 12'x15', cabinet kitchen with bar and breakfast nook. Utility room with laundry tub off kitchen, full basement, Oil-O-Matic heat. Two large bedrooms (could be made three). The garage is separate and the matchless land contains scores of fruit and nut trees. You can have it all for less than cost of building house alone and on better than N.H.A. terms. THE FULL PRICE IS ONLY ___ $13,850
Additional adjoining 1.6 acres optional.

HEISTERMAN & CO.
1121 Blanshard St. 3-4161

STEWART CLARK & CO.
314 YARROW BLDG.

DRIVE "BUYS"
1330 HAMPSHIRE RD. A solidly-built older type two-story home. Living room, dining room, kitchen and den. Four bedrooms and bath up. Full basement. Oil heater. Price ___ $11,000
Multiple Listing

1185 OLD ESQUIMALT RD. A 1½-story family-style home, in good condition, and excellent surroundings. Living room, dining room, electric kitchen and nook, three bedrooms and bath. Full basement, hot-air furnace. Price ___ $11,850
Multiple Listing No. 745

RETIREMENT
This neat little seven-year-old house is in the city, close to transportation, and within the 1½-mile circle. High location, newly surfaced street and pavement, well-landscaped garden, and oversize garage add to its value but not to its price, which is only ___ $6850
4-1011 — 4-0317
Evenings, Mr. Massey, 5-1912 Mr. Ford, 3-7209; Mr. Custance, 3-7930.

$875 DOWN
Gorge area, snug one-bedroom cedar siding home, good living room, excellent big kitchen with new cook stove, nicely redecorated. Large level lot with lawn and 12 fruit trees. Near schools and bus. Full price ___ $5475
Call H. Smith, 2-2514; eves. 4-6118
Hollick Realty Ltd., 1118 Quadra.

57 HOUSES FOR SALE

LEACH & SPARKS
1119 BLANSHARD

LANSDOWNE SLOPE
Ultra-modern six-room rancher, in spotless new condition. Three bedrooms, a knockout kitchen. Full basement, oil heat. Ample financing for your convenience. Make yourself happy ___ $17,650

OAK BAY BASEMENT SUITE
Beautiful five-room bungalow with oak floors and inlaid rug. Hot water oil heat. Colored plumbing. Landscaped lot with sprinkler system. $6,000 down. Only ___ $17,300
Stan Kennedy, 3-4117; Eves., 4-4894

UPLANDS
A spacious, modern home of two bedrooms and a den, or a third bedroom. The main floor includes through hall, a mahogany kitchen, large living room and dining area with patio door. The bedroom area is cleverly separate from the living area. There is a completed games room and extra washroom on the ground level. A pleasant outlook and view from this higher location. Price ___ $17,000
The Canada Trust Co.
1130 Government Street
2-8111—Douglas Willard, eves. 4-6048

57A COUNTRY AND TOWN HOMES AND PROPERTY

COUNTRY HOME AND RENTAL revenue, close to schools, store on Sooke Harbor waterfront, approximately 1⅓ acres nice lawn, garden, fruit trees, main dwelling six rooms and sunporch. Two self-contained apartments and two cottages rented to steady tenants, city light and water, oil heat. This property has a steady revenue of $100 per month, plus a very lovely home to live in. The owner will sell for $2,000 as down payment and let you collect the present rentals to pay the balance total price $13,600. For a home in beautiful seafront location plus security and independence this you should see.
Evenings, Mr. Randall 2-5447
Mr. Davis, 4-8614
George Randall Ltd.
1309 Douglas St. Phone 4-8109

58 WANTED TO BUY—HOUSES

OAK BAY, URGENT—$22,000 CASH FOR 3 BEDROOMS, 1 FLOOR, PLUS EXTRA BEDROOM, RECREATION ROOM AND PLUMBING IN BASEMENT, ALSO 2, 3 AND 4 BEDROOMS IN OAK BAY OR OTHER GOOD RESIDENTIAL AREA. IMMEDIATE INSPECTION, QUICK DECISION. ALL CASH AND GENUINE PURCHASERS. PLEASE CALL MR. BELCHER ANYTIME AT 4-9335; RES., 4-3594. A. BERNARD & CO. LTD., COR. FORT AND BROAD STREETS.

WANTED URGENTLY
(1) Have cash buyer for 4-room bungalow, basement not essential; oil heat; near bus, view if possible. Up to ___ $11,000 Cash
(2) 4-room bungalow, no basement. $4,000 cash payment, value up to ___ $7,000
(3) Larger home that can be handled with $1,500-$2,000 down.
Mrs. Johnston, 4-8054 or 2-5655 Northwestern Securities Ltd.

HAVE YOU A MODERN HOME WORTH UP TO $20,000 WHICH YOU WISH TO SELL FOR CASH? MUST BE IN GOOD DISTRICT (OAK BAY PREFERRED), NEAR PUBLIC AND JUNIOR HIGH SCHOOLS. MUST HAVE THREE BEDROOMS PLUS ONE IN BASEMENT, AS WELL AS RUMPUS ROOM AND BASEMENT PLUMBING.
I WILL BE GLAD TO HEAR FROM YOU IF YOU HAVE SUCH A HOME. ROBERT MITCHELL, C/O HARRY FOSTER, LTD., 2-2101.

WANT TO SELL QUICKLY? LIST MULTIPLE for the FASTEST Sale SERVICE and thereby place a picture and full description of your property with 205 Salesmen, all members of the VICTORIA REAL ESTATE BOARD. This ADDITIONAL SERVICE of the BOARD has sold over $1,500,000 worth property since April 1st—for FAST, EFFICIENT and RELIABLE Service call any one of the 34 members of the MULTIPLE LISTING SERVICE or 2-2225.

"ANYTHING CAN BE SOLD, PROVIDING it competes favorably, as to price and terms, with the rest of the market." A property owner therefore sometimes feels the need of help from an experienced salesman to place the home in its proper classification. For a frank realistic approach to your selling problem, may I offer my services? Kindly call Mr. Douglas Hawkes at Harry Foster Ltd., 1732 Douglas St. Phone 2-2101 (after hours 2-4494 or 2-2101).

$10,000 ALL CASH FOR FOUR-ROOM BUNGALOW NO BASEMENT
I have a client wanting the above in the Mount Tolmie—Dean Heights or Cadboro Bay area. If you have a property of this description for sale please call Len Wright, 2-2101 or 7-1659.
HARRY FOSTER LTD.

URGENTLY WANTED THIS WEEK. Four or five-room modern bungalow, basement optional, price between $10,000 and $13,000. In a nice district: Oak Bay, Gonzales, Mount Tolmie, Lake Hill, or Cadboro Bay. Evenings, C. Carpenter, 7-1628. Hagar & Swayne Ltd., 614 Yates Street. 4-0531.

NO AGENTS
Comfortable, two-three-bedroom, high basement home, not necessary completed with or without acreage and seclusion, to $15,000 cash. Contractors welcome. Sorry, no inflated price, please. Box 1269, Victoria Press.

PRAIRIE PEOPLE WISH TO BUY 5 or 6-roomed bungalow, with or without basement, in good district. Must be reasonably new and in good condition. Could be all cash, $8,000 to $10,000. Please phone Roy Smith at Western Homes Ltd., 2-2157. Evenings 7-3213. This is urgent!

WANTED — A FOUR OR FIVE-room modern bungalow in a good location with better-than-average construction, with or without basement. Oil-O-Matic heating. Would prefer a view. Price between $10,000 and $13,000. Box 1276, Victoria Press.

Cash Client
POSSESSION DECEMBER 15 - 30 if possible new or older well constructed home up to $14,000. Oak Bay, Fairfield, High Quadra. Phone Ed Clark, 2-8117, for personalized service. Newstead Realty Ltd., 766 Fort Street

THIS IS URGENT
Wanted in Jubilee or Haultain area. Client requires two-bedroom, basement bungalow up to 10 years old. Call Hugh Reston, 2-8117 or 9-3340. Newstead Realty Ltd.

MY CLIENT REQUIRES THREE-bedroom home with basement, in High Quadra-Cedar Hill area preferred. Cash or cash to mortgage, up to $10,000. Call Herb Hodgson, 2-2101 or 9-2114, day or night. Harry Foster Ltd.

UP-AND-DOWN DUPLEX WANTED—Any good district. Clients waiting. Call Jack Brown, 4-8124; eves. 4-4976. Pemberton, Holmes Ltd., 1002 Government Street.

WANTED—TWO OR THREE-BEDroom home of recent construction, preferably in Oak Bay district, not to exceed $16,500 with half cash. [illegible] Box No. 1796, Victoria Press.

URGENTLY REQUIRE TWO OR three-bedroom home with basement in Quadra district. About $9,000. Please call K. Archibald, 2-9145 days, or 3-0076 evenings. Victoria Realty Ltd.

YOUR QUESTIONS ABOUT MULtiple Listing Service can be answered by calling Mr. Douglas Hawkes at Harry Foster Ltd., 1732 Douglas St. Phone 2-2101 (after hours 2-4494 or 2-2101).

CASH TO $10,000 FOR MODERN five or six-room bungalow with basement in Esquimalt or city. Kindly call Mr. Douglas Hawkes immediately at Harry Foster Ltd., 2-2101 or 2-4494 anytime.

TWO-BEDROOM HOME WANTED for $1,000 down. My clients are a young family with a two-year-old boy. Kindly call Mr. Douglas Hawkes at Harry Foster Ltd., 2-2101 or 2-4494 anytime.

HAVE UP TO $5,000 CASH AND older style house for 4 to 6-room house. Box 1257, Victoria Press.

58 WANTED TO BUY—HOUSES

SEVEN KIDDIES, FOUR-BEDROOM home wanted for my client who has about $800 down. Kindly call Mr. Douglas Hawkes at Harry Foster Ltd., 2-2101 or 2-4494 anytime.

WANTED—BUNGALOW FOR OLDER couple, close to bus line or close in. Must have basement. Please phone 4-9827 anytime. S. Hargrave, Realtor, Central Building.

WANTED TO PURCHASE, A FOUR or five-room house with basement from owner. Price $5,000 to $7,000. State location etc., to Box 1822, Victoria Press.

FACING SOUTH? WANTED AT once small four-room house with pleasant living room and outlook. Evenings phone Mr. Ford, 3-7209. STEWART CLARK & CO.

I WANT A SMALL FOUR-ROOM bungalow with not too much garden. Have $6,000 cash. Phone my agent, Mr. Thornber at Western Homes Ltd., 611 Yates St., 2-2157; eves., 9-1853.

WANTED — FIVE OR SIX-ROOM bungalow with oil heat and basement. Any good district. $12,000 cash. Norman Thornber, Western Homes Ltd., 2-2157; evenings, 9-1853.

NO FUSS OR BOTHER. LIST with Dickie & Co. (Member of Victoria Real Estate Board), 833 Fort. 2-4312. Eves. 3-3640 or 2-3807.

WANTED, CLOSE IN, FIVE OR six-room bungalow with three bedrooms between $7,000 and $10,000. Rosevear Co. 1115 Langley. 4-6041.

WANTED TO BUY — TWO-BEDroom house, Oak Bay district, priced to $9,000. Box 1818, Victoria Press.

59 PROPERTY FOR SALE

INVEST IN YOUR FUTURE. YOU may buy your lot on an instalment plan for as little as one hundred dollars down. Located with ready access by Island Highway from Langford. Full price from $600. The Canada Trust Co. 2-8111 or eves. 4-6048. 1130 Government St.

SHERWOOD OAKS
There are only a few of the Sherwood Oaks seaview lots left. They range from $1,950 to $3,750. If you are going to build in the future assure yourself of the finest lots available in Victoria area.
NORTHWEST HOMES
917 Douglas — 2-9411 anytime

IF YOU WANT A LOT IN A PARKland setting in a subdivision that is different than just rows of flat lots; you cannot get a better one than in the Shorncliffe Subdivision. Priced from $850 to $1,150.
NORTHWEST HOMES
917 Douglas — 2-9411 anytime

60 CHOICE BUILDING LOTS, TWO to 400 yards from Trans-Canada Highway, Thetis Lake Park area. Also a 960 sq. ft. frame house for sale. Monthly terms available on lots. Phone owner, 8-2976, or call at 2585 Millstream Road.

EMERGENCY SALE — VALUABLE lot (commercial) with rented cottage, close in and well located, on main thoroughfare. $6,300 takes it. Hurry please. Call R. Cox Swine & Co. Ltd., 3-7181, residence 3-3814.

APARTMENT ZONED LOT IN ESquimalt, 100-foot frontage, $1,800. Hope Realty Ltd., 1203 Broad. 2-6246; eves., 4-2856, 3-4086 or 3-9807.

WELL - DRAINED, CLEARED building lot, 82' x 200' on quiet road off Pat Bay Highway, near Sidney. $575. Sidney 12-X.

FOUR ACRES, ROYAL OAK. 9-4484.

TWO LARGE LEVEL LOTS. Berries and fruit. Close-in. 3-0437.

LARGE LOT WITH VIEW, 138 x 208, high side Royal Oak Ave. 4-0830.

BUILDING LOTS

Here is your opportunity to purchase a building lot for your new home, two blocks off Quadra to Nicholson and Cedar Hill Crossroad; size 60x106 feet; nice district; no rocks. These lots are moving fast. Priced $700 to $975. Only 18 left. Terms arranged. Telephone private owner, 7-2371.

64 FARMS FOR SALE

$500 CASH
4½ acres. Cleared and plowed. No buildings. Near East Saanich Road. Full price $2,200
Central Saanich
Five acres. Fourroom older-type bungalow. Full price $4,950
Stan Hyland of Financial Survey Ltd. 4-0305; res. 9-3641. W. D. Rutherford, res. 3-6405.

CUT YOUR DRIVING COSTS

BUY A BETTER USED CAR!

You can cut off a lot of unnecessary expense when you buy a good used car from a reliable dealer. He will usually have repaired or replaced worn or defective parts to assure you smooth performance at lower cost of operation . . . also eliminating the need for costly repair bills. You'll find many reliable used car buys listed in classification 47.

PACIFIC GREAT EASTERN RAILWAY COMPANY
CONSTRUCTION DEPARTMENT
CONSTRUCTION OF THE RAILWAY FROM MILE 109.0 to MILE 124.0, PRINCE GEORGE NORTH
NOTICE TO CONTRACTORS

Sealed Tenders marked "Tender—Grading Mile 109.0 to Mile 124.0 Prince George North," will be received by the Construction Committee of the Pacific Great Eastern Railway Company at the office of the Minister of Railways, Parliament Buildings, Victoria, B.C., up to 12 o'clock noon, Monday, December 5, 1955.

Contract documents and plans may be obtained from the office of the Deputy Minister of Railways, Douglas Building, Victoria, B.C., on deposit of a sum of Twenty Dollars ($20.00), made payable to the Pacific Great Eastern Railway Company which will be refunded upon return of plans, etc., in good condition within a period of one month of the receipt of tenders, **to the unsuccessful tenderers only.**

Plan Deposits will not be refunded to the successful contractor or to companies or individuals who fail to submit a tender.

Contract Documents and Plans may be reviewed at the Office of the Deputy Minister of Railways, Douglas Building, Victoria, B.C.

Each tender must be accompanied by an accented cheque made payable to the Pacific Great Eastern Railway Company, for the amount of $120,000.00. This deposit shall be forfeited if the tenderer declines to enter into contract, or if he fails to complete the work contracted for.

Tenders must be made out on the forms supplied and enclosed in the envelopes furnished.

No tender will be accepted or considered that contains an escalator clause or any other qualifying conditions.

The lowest or any tender will not necessarily be accepted.

HON. W. R. T. CHETWYND,
Minister of Railways.
E. M. GUNDERSON,
Vice-President.

Victoria, B.C.
October 31st, 1955.

PACIFIC GREAT EASTERN RAILWAY COMPANY
CONSTRUCTION DEPARTMENT
CONSTRUCTION OF THE RAILWAY FROM MILE 124.0 to MILE 145.0 PRINCE GEORGE NORTH
NOTICE TO CONTRACTORS

Sealed Tenders marked "Tender — Grading Mile 124.0 to Mile 145.0 Prince George North," will be received by the Construction Committee of the Pacific Great Eastern Railway Company at the office of the Minister of Railways, Parliament Buildings, Victoria, B.C., up to 12 o'clock noon, Monday, December 5, 1955.

Contract documents and plans may be obtained from the office of the Deputy Minister of Railways, Douglas Building, Victoria, B.C., on deposit of a sum of Twenty Dollars ($20.00), made payable to the Pacific Great Eastern Railway Company, which will be refunded upon return of plans, etc., in good condition, within a period of one month of the receipt of tenders, **to the unsuccessful tenderers only.**

Plan Deposits will not be refunded to the successful contractor or to companies or individuals who fail to submit a tender.

Contract Documents and Plans may be reviewed at the Office of the Deputy Minister of Railways, Douglas Building, Victoria, B.C.

Each tender must be accompanied by an accepted cheque made payable to the Pacific Great Eastern Railway Company, for the amount of $95,000.00. This deposit shall be forfeited if the tenderer declines to enter into contract or if he fails to complete the work contracted for.

Tenders must be made out on the forms supplied and enclosed in the envelopes furnished.

No tender will be accepted or considered that contains an escalator clause or any other qualifying conditions.

The lowest or any tender will not necessarily be accepted.

HON. W. R. T. CHETWYND,
Minister of Railways.
E. M. GUNDERSON,
Vice-President.

Victoria, B.C.
October 31st, 1955.

NOTICE TO CREDITORS
ESTATE OF LEIF HARESTAD, Deceased.

All creditors and persons having any claims or demands against the Estate of the above-named deceased, who died on or about the 5th day of June, 1955, at Sooke, Province of British Columbia, are required to send to the undersigned on or before the 6th day of December, 1955, their names, addresses and full particulars in writing of their claims and demands verified by Statutory Declaration.

After the said 6th day of December, 1955, the undersigned will proceed to distribute the assets of the said Estate among the persons entitled thereto, having regard only to the claims and demands of which he then shall have had notice, and that he will make final distribution of the assets at the expiration of one year after the death of the deceased.

Dated at Victoria, B.C., this 8th day of November, 1955.

R. L. Cox, Official Administrator, Administrator of the Estate of Leif Harestad, deceased, 519 Central Building, Victoria, B.C.

CORPORATION OF THE TOWNSHIP OF ESQUIMALT
VOTERS' LIST 1955-1956

A Court of Revision on the Municipal Voters' List will sit in the Municipal Hall on Tuesday, November 15th, 1955, at 7.30 p.m., at which applications to strike out or add the names of persons improperly placed thereon or omitted therefrom will be heard and determined.

A copy of the Voters' List revised as of October 31st, 1955, will be posted at the Municipal Hall on November 10th, 1955, and may there be inspected.

J. W. ALLAN,
Municipal Clerk.

Municipal Hall,
Esquimalt, B.C.
November 4, 1955.

THE CORPORATION OF THE DISTRICT OF SAANICH
VOTERS' LIST 1955-56

The Court of Revision on the Voters' List for the year 1955-56 will sit at the Municipal Hall, Royal Oak, on Tuesday, November 15, 1955, at 10 a.m.

J. B. TRIBE,
Municipal Clerk.

THE CORPORATION OF THE DISTRICT OF SAANICH
ZONING BY-LAW
NOTICE OF PUBLIC HEARING

NOTICE is hereby given that all persons who deem themselves affected by the provisions of the proposed "The Zoning By-law, 1941, Amendment By-law, 1955, No. 15" of The Corporation of the District of Saanich, will be afforded an opportunity to be heard on the matter contained therein, before the Municipal Council at a public hearing to be held in the Council Chamber, Municipal Hall, Royal Oak, on MONDAY, November 14, 1955, at 8.00 p.m.

A copy of the proposed By-law may be inspected at the Municipal Hall, Royal Oak, between the hours of nine o'clock a.m. and five o'clock p.m., on any weekday, except Saturday.

The above amendment will have the effect of rezoning Lot 32, Section 81, Victoria District, Plan 6499 situated on the west side of Harriet Road, just north of Burnside Road, from residential to Commercial use.

NOTICE IS ALSO GIVEN that the Public Hearing adjourned on October 31, 1955, in respect to the application to rezone Lots C, D, E and F, Plan 2058, and Lot 1, Plan 6398, all in Section 26, Victoria District, and situated on the east side of Richmond Road between Newton Street and Carnarvon Street, will be resumed at the above-mentioned public hearing.

J. B. TRIBE,
Municipal Clerk.

SOROPTIMIST DRIVE

TB Christmas Seals Go on Sale Thursday

A Christmas seal with a double-barrelled use will go on sale here Thursday under sponsorship of the Soroptimists Club of Victoria.

They are TB Christmas seals which have fought tuberculosis for more than 50 years and which are used to brighten Christmas mail in many parts of the world.

They were originated by a Danish postman in 1904 to aid tubercular children.

Mrs. M. A. Kimmitt, chairman of the Soroptimists' seal sale drive, said today 21,000 letters containing 200 seals each will be mailed here Thursday.

The TB Christmas seal sale in B.C. is sponsored by the B.C. Tuberculosis Society. Objective for the province has been set at $180,000. Mrs. Kimmitt said it is hoped $20,000 will be raised in Victoria.

21,000 LETTERS

The Soroptimists, headed by president Miss M.E. Storey, have been working in their spare time since September to prepare the 21,000 letters for mailing.

Proceeds of the sale help finance free chest X-ray surveys, an educational program to alert people to TB's dangers, rehabilitation of patients and educational bursaries for nurses and other workers in the TB field.

TB society officials said that TB is still a major health problem, despite the fact the death rate has dropped dramatically in recent years.

Last year, 1,425 new cases of TB were found in B.C. and more than half of these were active cases. The society officials stressed that since TB is a contagious disease each of the active cases is a potential source of infection to other citizens until found and treated.

Society officials said that regular chest x-rays, provided free in B.C. through government health grants and Christmas seal funds, are the surest safeguard against the disease.

They ensure that TB will be found in its early stage when it is most easily cured and when danger of infecting others is minimized.

ASK GEORGE WARREN

How Many Monkey Skins Equal Canadian Dollar?

If anyone wants monkey skins, Victoria and Island Publicity Bureau can tell them where to find them.

George Warren, publicity director, received a quaint letter from K. Qeffam, a 15-year-old African boy, living at Boamong, Ashanti, offering monkey skins in exchange for information about Victoria.

Mr. Warren gladly sent him a full supply of tourist literature, but said the bureau did not accept payment, even in kind, for its services.

"Later, when you are older, we hope you will be able to visit Victoria and Vancouver Island," Mr. Warren wrote.

NO 'PENNIES FROM HEAVEN' IN ESQUIMALT

A veto on "pennies from heaven" by Esquimalt Reeve A. C. Wurtele and police chief Gilbert Stancombe last week was supported by council at its Monday night meeting.

Glad Tidings Sunday School had applied for permission to drop 5,000 cards each bearing a one-cent piece from a plane flying over Greater Victoria, but the chief and reeve decided falling pennies might damage persons or property, or induce children to run onto the streets to pick up the easy money.

The Sunday school wanted to make the airdrop last Saturday in an effort to draw children to Sunday school next day.

Dublinski Top Passer In Big Four

TORONTO (CP)—Halfback Pat Abruzzi of Montreal Alouettes topped the ground gainers and quarterback Tom Dublinski of Toronto Argonauts emerged as the leading passer in the 1955 Big Four football season.

The official league statistics released today also showed two other Montreal players in first place for three other individual laurels. End Red O'Quinn was the leading pass receiver and defensive halfback Hal Patterson had the highest number of pass interceptions and the best kickoff return average.

Abbruzzi, edged out of the scoring championship by end Al Pfeifer of Toronto Argonauts, 98 points to 95, led the rushing department with a total of 1,248 yards in 182 carries, an average gain of 6.09 yards each time.

Tom "The Bomb" Tracy of Ottawa Rough Riders came up with the best average gain with a mark of 7.1 yards from 729 yards in 127 carries.

AVERAGED 9.1 YARDS

Dublinski edged all-star quarterback Sam Etecheverry for the passing honors. The Argo signal-caller completed 225 passes in 388 attempts for 3,547 yards and a completion percentage of .580. He had an average gain figure of 9.1 yards compared with Etecheverry's nine yards.

Etcheverry had a percentage completion mark of .568, connecting on 227 passes in 400 attempts for 3,638 yards.

TORONTO (CP) — Right winger Eric Nesterenko of Toronto Maple Leafs may miss five National Hockey League games because of a knee injury.

Pearson Visit Left Bad Taste, Paper Says

NEW DELHI (Reuters)—The independent pro-government newspaper Hindustan Times says Canadian External Affairs Minister Pearson's visit to India "left a slightly bad taste in the mouth."

Pearson, visiting India by invitation of the government, opened the Massamjore dam, naming it Canada Dam.

The Times quotes Pearson as justifying Canada's contribution to the Colombo Plan as "being in the interest of Canada, who was like a person wanting slums round his residence cleared."

The newspaper continues:

"These words jarred terribly on sensitive ears, for the truth is that slums in Asia and prosperity in Canada are the collective result of colonial exploitation of East by the West."

Pearson's treatment of India and Pakistan was on a basis of parity in the matter of flood relief, and "this revealed a basically wrong approach on the relative position of India and Pakistan."

The newspaper concludes, however, by stating that "Canada's good intentions are appreciated and hope is expressed that the team which Canada is sending to India to help explore its mineral resources will act more disinterestedly than American and British teams have done hitherto."

Optimist Week To Help Youths Gets Under Way

Start of Optimist Week was marked Monday by Victoria Optimist Club, which will provide any information on work of the organization to interested parties.

President Bob Godtel, 962 Lovatt, will reply to queries and boys wishing to use club facilities may arrange to do so through Fred Tanner, Victoria Photo Supply.

Primary work of the organization is to assist in the development of youth character, and to promote this end, the Victoria club keeps a boys' clubhouse, 937 Fairfield, where woodwork, model building and art are taught. The club also sponsors a ball team and public speaking contest.

U.S. 'COPTER RESCUE WORK WINS PRAISE

A letter commending men of the U.S. coast guard at Port Angeles on their rescue work during the floods at Port Renfrew last week has been sent on behalf of the Victoria Chamber of Commerce by Pat Dunn, president.

"Such a spirit of co-operation in time of need in a neighboring country is to be highly commended and we wish you would convey to the men concerned our sincere thanks for a job well done," Mr. Dunn wrote.

British Hope

RICHMOND, England (AP) —Yvonne Sugden, Britain's top hope for a gold medal in the coming winter Olympics, won the Richmond international ice skating trophy Monday.

Miss Sugden, 17, took a commanding lead in the five compulsory figures and topped it with a brilliant free skating exhibition to win with 797.2 points.

$25 REWARD OFFERED

'Topsy' Unlocked Door, Quietly Walked Away

If your front door opens and in walks a large black cat with yellow eyes, and purrs an answer to the name "Topsy," contact Mrs. W. S. Emmerton.

"Topsy" has taken off, via her unique talent for opening doors, from a local kennel during her owner's absence. So upset was Mrs. Emmerton on being wired the news, she motored back from Oliver 300 miles away to find her pet.

She offers a $25 reward, though "there is nothing valuable about Topsy as cats go, except to me."

"Topsy" is fluffy, a half-Persian, and is shy of strangers.

Said Mrs. Emmerton today of the kennel keeper: "I forgot to tell her Topsy opens doors."

As district commissioner of Sooke Girl Guides, Mrs. Emmerton plans to organize her girls into a hunt for the cat.

"Topsy" apparently departed to points unknown from the Parsons Bridge area.

Anyone with information is asked to contact the owner at 1024 Munro, or phone 2-0802.

Hockey Scholarship?

HAMILTON (CP) — Harve Marchand, cut by Hamilton Cubs of the OHA's Junior A series, will receive his tuition fees at McMaster University from Detroit Red Wings even though "we do not expect Marchand to play any hockey this season or in the future," Jack Adams, Red Wing general manager, said in a letter to the university. Marchand is from Winnipeg and is listed as a branch-to-branch transfer.

ANGLIA NATIONAL MOTORS

FREE delivery bottled BEER Phone 4-4179
25c PER DOZEN PAID FOR EMPTIES. PLEASE HAVE THEM READY WHEN THE DRIVER CALLS.
This advertisement is not published or displayed by the Liquor Control Board or by the Government of British Columbia.

NEW EASY WAY TO COOK FLUFFY WHITE RICE
SIMPLE AS A-B-C
DELTA RICE LONG GRAIN NEW
Easy directions and tasty recipes on the back of every package.
WESTERN CANADA'S LARGEST SELLING RICE!

2-4622 — FIR WOOD — 2-4622
Immediate Delivery
2½ BIG CORDS ... $9.00 | 5 BIG CORDS $17.00 | 7½ CORDS $24.00
2-4622 — Deliveries to Keating, Saanichton, Sidney, Brentwood — DRY CEDAR, 2½ cords ... $4.50 For 2 Days Only

McCALL BROS
The Floral Funeral Chapel
Quiet dignity and harmonious surroundings that has won Victoria's approval.
1400 Vancouver Street 4-2012

German Shepherd Champion Minka-V-Steglich owned by Mr. Samuel Back, De Grassi Kennels, Toronto, Ont.

Judged Best...ounce for ounce!

There is no finer tribute to any dog than the judges' award, "Best in Show." Men who have judged the clean, mellow taste of Lord Calvert Canadian Whisky agree that, ounce for ounce, there is no finer whisky anywhere than Lord Calvert.

LORD CALVERT Canadian Whisky
CALVERT DISTILLERS LIMITED, AMHERSTBURG, ONT.
THIS ADVERTISEMENT IS NOT PUBLISHED OR DISPLAYED BY THE LIQUOR CONTROL BOARD OR BY THE GOVERNMENT OF BRITISH COLUMBIA

live and breathe in beauty in new Sarong* bra by GOTHIC

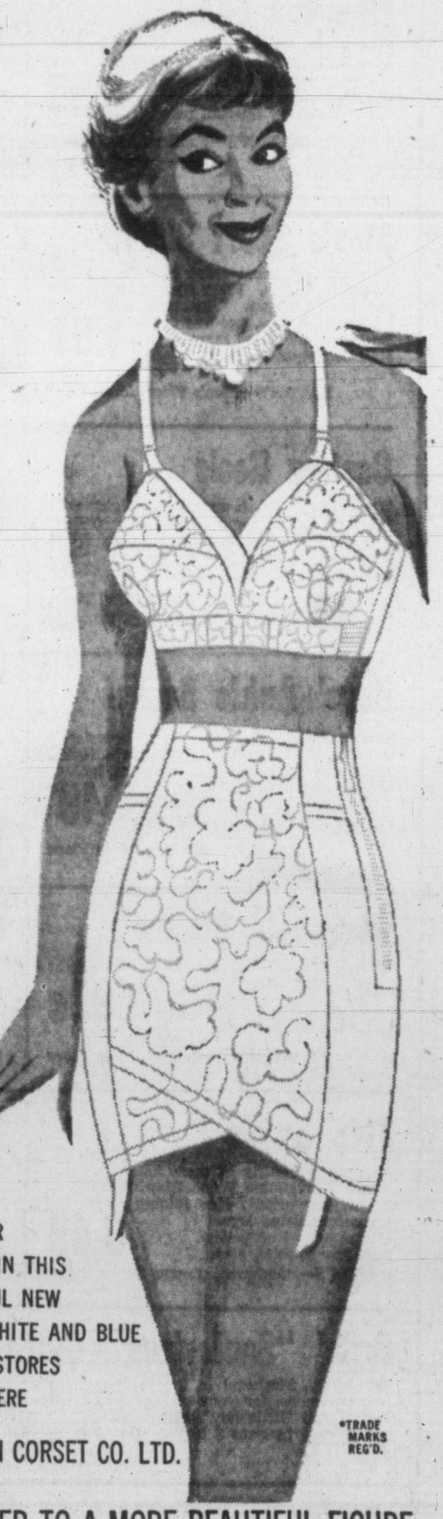

Fashioned in elastic and nylon to give you natural uplift . . . perfect fit . . . the smoothest silhouette!
New Sarong Bra adjusts itself to every move you make . . . fits you up and down and all around . . . actually seems a part of you! Washes easily, dries quickly, needs no ironing. In purest white.
BANDEAU and LONGLINE styles, in junior, medium, full.

Sarong* girdle by GOTHIC
The criss-cross girdle that slims as it trims!
Exclusive criss-cross front makes all the difference! You sit, walk, run, stretch, bend—in controlled comfort. Amazing Sarong is the perfectly-fitting girdle for every figure type. In a wide range of styles and sizes.

LOOK FOR SARONG IN THIS BEAUTIFUL NEW CERISE-WHITE AND BLUE BOX AT STORES EVERYWHERE
DOMINION CORSET CO. LTD.
*TRADE MARKS REG'D.
SARONG — THE ANSWER TO A MORE BEAUTIFUL FIGURE

Operator of City Rest Home Refutes 'Inadequacy' Charge

A request for the public to better acquaint itself with the problems of caring for the aged citizens was made Monday by Thomas A. de Macedo, operator of Menzies Rest Home.

He invites anyone who is interested in learning how the elderly are cared for to visit his establishment at 130 Menzies. He said most of his 20 patients would enjoy the company.

And he called on church groups to launch a Sunday drive program and pay attention generally to relieving the loneliness of some of the Victoria aged.

His remarks and those of city welfare administrator William Hooson, Saturday, who invited reports from the public on inadequacies in the rest home set-up, arose from remarks of a local clergyman, on the weekend.

Rev. William Hills of St. George the Martyr Church said he had received letters complaining that some local old people's homes were providing too little food and heat.

The local welfare department, which makes surprise visits to all licensed homes, reported no such cases were known.

THE BEAUTY-CHARM AND BEAUTY OF NATURAL STONE
METTOWEE STONE FLOORING
Genuine Vermont Slate
EVANS COLEMAN & JOHNSON WOODS
900 Wharf St., 3191 Douglas
2-8121

LOS ANGELES
ONLY 5 HOURS, 20 MINUTES!

★ Via direct connections at Seattle-Tacoma with Western's Nonstop Californian
★ Vintage champagne... gourmet luncheon
★ Luxury beyond compare ...but no extra fare!

WESTERN AIRLINES
Call Trans-Canada Airlines at 2-5141, or see your Western travel agent

EATON'S Half-Day Specials
Shop Early to Be Sure of Sharing These Important Savings
Limited Quantities — Clearance Lines
PLEASE, NO TELEPHONE OR MAIL ORDERS

Clearance of Fabrics

Seersuckers
Mill ends of plain or printed seersuckers. Lovely for dresses, aprons and blouses. Approximately 36 inches wide. Half-Day Special, yard 33¢

Broadcloth
Mill ends of "Sanforized," Colourfast cotton broadcloth. Good colour assortment for Christmas gift sewing, bazaar work, etc. 36 inches wide. Half-Day Special, yard 33c

Cotton Prints
Colourfast cotton prints in a good assortment of patterns for housedresses, aprons, etc. Floral and novelty designs. 36 inches wide. Half-Day Special, yard 39¢

Remnants
Short but useful lengths of fabric remnants reduced for quick clearance. Shop early for best selection. Half-Day Special 27¢ to 4.87
EATON'S—Fabrics, Third Floor

Women's Shoes
Sizes 4 and 4½ B only! . . . manufacturer's samples in dress shoes, walking shoes and everyday styles. Good choice of colours in sizes 4 and 4½B only. Half-Day Special, pair 5.95
EATON'S—Family Shoe Centre, Second Floor

Children's Shoes
Broken and discontinued lines in well-made brown oxfords for boys or girls. Goodyear welted Neolite soles, pliant brown leather uppers, plain toe style. Broken sizes. Half-Day Special, pair 3.99
EATON'S—Family Shoe Centre, Second Floor

Men's Sport Shirts
Clearance of sport shirt oddments in assorted materials. Plain shades and colourful check patterns. Wine, grey, blue, green with long sleeves, two-way collar. Small, medium and large. Half-Day Special, each 1.99
2 for 3.75
EATON'S—Men's Wear, Main Floor

Remnant Clearance
Large assortment of useful remnants, including ends of plastic, oilcloth, ticking and sheeting. Low priced for quick clearance. Half-Day Special 15¢ to 1.75
EATON'S—Household Linens, Third Floor

Casting Reels
"Green Hornet" brand, lightweight with 100-yard capacity and unique drag feature . . . quadruple multiplying. Would make a dandy gift for a man! Half-Day Special, each 3.50
EATON'S—Sporting Goods, Main Floor, House Furnishings Building

"Tipsey" Tray
Wrought iron tray with eight decorated tumblers. No matter how you carry the tray . . . the glasses will always remain upright! Wonderful for entertaining. Half-Day Special, each 4.95
EATON'S—China and Glassware, Main Floor, House Furnishings Building

Boys' Ankle Socks
Broken colour and sizes in "Mercerised" cotton ankle socks in an English rib. Nylon reinforced heel and toe. Colours include beige, yellow, wine, brown, pink and white; sizes 8 to 10½ collectively. Half-Day Special, pair 49¢
EATON'S—Hosiery, Main Floor

Drapery Remnants
Tables of remnants in drapery cretonnes, damasks, tapestries, friezes and many other materials. Lengths up to 4½ yards. Half-Day Special, 50¢ to 15.50
EATON'S—Draperies, Second Floor, House Furnishings Building

Household Shears
7-inch fully nickel-plated shears in straight style. Made from strong, forged steel with keen cutting edges. Half-Day Special, pair 99¢
EATON'S—Cutlery, Main Floor

Utility Tables
Plug-in utility table with white enamel top and black legs and castors. Popular two-shelf style with electric outlet. Size about 31x15x20 inches. Half-Day Special, each 7.79
EATON'S—Housewares, Lower Main Floor

Step Stools
A limited quantity of these handy kitchen pieces is available Wednesday morning at a low, low price! Has folding steps and chromium-plated legs. Choice of red or yellow. Half-Day Special, each 8.49
EATON'S—Hardware, Lower Main Floor

Pad and Cover
Foam rubber ironing board pad and strong cotton cover. Both come complete in polythene bag. Good gift item! Half-Day Special, set 2.19
EATON'S—Housewares, Lower Main Floor

Girls' "Sanforized" Cotton Blouses
Be thrifty, Mothers! . . . come down early Wednesday morning and buy several of these cotton blouses for your girls! Styled with short puff sleeves, button front, one pocket and "little boy" collar. White only in sizes 3 to 6x. Half-Day Special, each 74¢
EATON'S—Children's Wear, Third Floor

Wednesday Store Hours: 9 a.m. to 1 p.m.
T. EATON Co CANADA LIMITED

New freedom from winter stalling*

A special de-icer never before in Shell Gasolines now gives you freedom from stalling—goes to work with TCP to end the worst of your winter driving problems.

You may suffer from winter stalling* only once or twice a year, but even once is once too often. And in some weather conditions winter stalling may happen to a driver many times. Shell Gasolines now give you new protection . . . right at the point where the trouble occurs. With Shell's new de-icer—ice crystals from the air/fuel mixture will not clog the carburetor in your car. But Shell's winter protection doesn't stop here. TCP, present in Shell Gasolines, unlocks captive power in your car's engine . . . helps fight sluggish power and slow starting. Fill up with Shell Gasolines—enjoy the advantages of Shell's new de-icer AND TCP.

Now Get Freedom from Winter Stalling

AT EVERY SHELL PUMP!

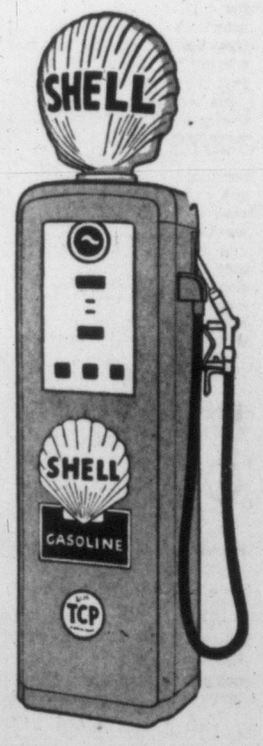

*Winter stalling is when your car suddenly stops and will not re-start immediately although it is in perfect mechanical condition.

Mostly Cloudy, Rain Wednesday
Details on Page 5

Victoria Daily Times

The Home Paper
TELEPHONE 2-3131
Circulation (to 8 p.m.)____2-3131
Classified (to 8 p.m._____2-3131
NIGHT
Night Editor (to 11 p.m.) 2-3135

VOL. 122, No. 261 * VICTORIA, B.C., TUESDAY, NOVEMBER 8, 1955—24 PAGES PRICE: 7 CENTS; SATURDAY, 10 CENTS

'Get Your Big Hands Off...'

Television has its $64,000 question, but the biggest sports query of the moment is how to get what's shown here—a pair of Grey Cup football tickets. Tougher to get than a boat trip to Port Angeles, the treasured ducats showed up in the city today and the fight was on with the holder declining all offers. The Grey Cup game will be played in Vancouver, Nov. 26. (Times Photo by Bill Halkett.)

NEW RAINS HIT MAINLAND

Flood Aid Sought On Disaster Basis

Province, Ottawa Funds Requested

Two North Shore Vancouver municipalities have demanded an early meeting with Premier W. A. C. Bennett to request provincial aid in repairing disastrous damages caused by floods last week.

In addition, the North Vancouver municipal council Monday night telegraphed Prime Minister St. Laurent asking that the community be classed as a "national disaster area" and that federal disaster funds be used for assistance.

At Victoria today highways department engineers were ordered to investigate the flood potential of Vancouver's North Shore district to determine the danger of further flash floods similar to those of last week.

Premier W. A. C. Bennett made the announcement following a two-hour cabinet session.

The cabinet was scheduled to reconvene again this afternoon to give further consideration to the flood problem, particularly the North and West Vancouver requests for special "disaster aid."

The premier today said the provincial government expects the federal government to assist in both the engineering investigation and in rehabilitation costs.

DAM ENDANGERED

Government engineers are reported "extremely concerned" at the possibility of further flooding on several of the creeks and rivers running to the sea from the North Shore mountains.

During the height of last week's floods, 14 feet of water flowed over the top of Capilano dam.

"If it had broken, we would still be over there," said a highways department spokesman.

Reeve Grant Currie of North Vancouver and Reeve John Richardson of West Vancouver said last night they are ready to go to Victoria immediately for talks with the premier.

13 INCHES OF RAIN

A West Vancouver municipal engineer, D. I. Hawkins, estimated that 13 inches of rain fell on his community last Wednesday and Thursday. Damage figures for the two North Shore municipalities of North and West Vancouver have been estimated at as high as $5,000,000.

The North Vancouver council's telegrams to Premier Bennett and Prime Minister St. Laurent asked that the area's flood victims receive the same aid as victims of the Fraser Valley floods in 1948, the Humber Valley hurricane and the Winnipeg floods.

NEW GALE FORECAST

A new rainstorm struck Vancouver Monday night and poured nearly an inch of water on the North Shore. Another storm accompanied by gale-force winds is forecast for Wednesday morning.

UN STILL DEADLOCKED AFTER 21 BALLOTS

UNITED NATIONS, N.Y. (UP)—The United Nations General Assembly after a record 21 ballots today postponed for two weeks the deadlocked Security Council election between the U.S.-backed Philippines and Yugoslavia.

The Assembly cast nine ballots this morning but failed to break the deadlock.

Soviets Reject German Vote

By JOHN HIGHTOWER

GENEVA (AP)—Russia today flatly and completely rejected Western proposals for the unification of East and West Germany through free elections.

In a lengthy statement at the Big Four foreign ministers' conference after week-end consultations in Moscow, Soviet Foreign Minister Molotov showed not the slightest evidence of a softening Soviet policy on Germany in any respect.

His stand was obviously a sharp disappointment to the three Western foreign ministers who have spent many days in argument with him here.

Molotov said the Eden plan for merging of the two Germanys by steps beginning with free elections would "provoke general dislocation in Germany." He dismissed last Friday's Western "acid test" proposal as simply a subordinate proposition under the Eden plan.

In that proposal the West had called for elections in Germany next September.

CLAIMS ULTERIOR MOTIVE

The main purpose of the Western plan, Molotov asserted, "is to get a united Germany to join NATO (Atlantic alliance) and the Western European Union and to bring about the militarization of all Germany."

The Western proposals have "no relationship" to European security.

In connection with Russia's own approach to the problem, Molotov called again for creation of an "all-German council," composed of representatives of the East and West German regimes. Means for reuniting Germany "should be found," but he said the path is not simple and "time and patience" are required.

Molotov made it clear the Soviet government has no intention of abandoning the East German Communist regime to the fate of free elections throughout Germany.

Before Molotov spoke, the Western foreign ministers ruled out any solution to the German problem requiring a reunited Germany to choose neutralism.

Going to Israel?

Prime Minister St. Laurent has passed on to External Affairs Minister L. B. Pearson a Canadian Zionist request that he visit Tel Aviv, Israel's capital, as well as Cairo. Mr. Pearson now is in Pakistan on the final leg of a six-week world tour. Demands that Mr. Pearson add Tel Aviv to his itinerary also were made last week by CCF and Social Credit spokesmen.

DAMAGE TO HIGHWAYS $300,000

Flood damage to provincial highways last week is still being assessed by highways department engineers today, but a spokesman said it would reach as high as $300,000.

Worst spot in the province was on the Hope-Princeton highway where flash floods ripped down the mountains, washing out the road-bed at numerous points.

At Nine-Mile Creek, nine miles east of Hope, the highway was washed out over a length of half a mile.

Flood Traps 79-Year-Old For Five Days

HANEY, B.C. (CP) — A 79-year-old retired marine engineer, suffering from a painful leg condition, stumbled to safety through waist-deep water Monday, five days after he was marooned in his Fraser Valley home near here.

George Evans was alone in his Pitt Meadow home, about 35 miles east of Vancouver, when he saw water trickling into his kitchen last Thursday.

The flood waters came from the North and South Alouette Rivers, swollen by last week's torrential rainstorms.

"By that time the whole area was under water," said Evans, whose nearest neighbor is a quarter-mile away.

"The only dry place was my bed, so I got into it."

By noon Thursday the water had risen two feet in his one-story house. Another few inches, he said, and his already-soaked bedding would have been submerged.

A patrol boat in the area saw no signs of life around the small house, and passed by during the height of the flood.

Monday Mr. Evans braved the receding waters to get to his neighbor.

A doctor examined him and ordered him to hospital for a rest.

Paper Firm Ups Price

NEW YORK (AP) — Bowater Paper Co. has increased the price of its newsprint by $4 a ton, effective Dec. 1, it was announced today. Bowater became the eighth company to raise the price in the latest round of increases.

$100 Million Limit for U.S. Firms Asked at GM 'Monoply' Hearings

WASHINGTON (UP)—A former big business executive told the U.S. Congress today it should sharply restrict, and even break up, General Motors and other giant corporations.

Theodore K. Quinn of New York, a former vice-president of General Electric Corp., said the government should stunt the growth of corporate giants. He made the statement in testimony prepared for the opening session of Senate monopoly subcommittee hearings on General Motors. The hearings will last four weeks.

Quinn proposed setting a limit of perhaps $100,000,000 on the net worth of a corporation. Firms larger than that would incur increased income tax rates and would not be allowed to absorb other companies. Their officers and directors could not serve other companies. The giant firms would be required to publish profit and loss statements and balance sheets for each department yearly.

General Motors is the largest U.S. manufacturer, with annual net sales of $10,000,000,000, annual net profits of $1,000,000,000 and a total worth of $5,000,000,000.

Quinn charged that mere size in a corporation is bad—"in a world of mice cats are evil . . . any active giant is evil, per se, in a land where it is sought to preserve life, liberty and opportunity for the ordinary individual."

15-NATION TEAM TO STUDY A-RADIATION

UNITED NATIONS, N.Y. (CP)—The UN General Assembly's political committee Monday unanimously approved the creation of a 15-country team of scientists to study the effects of atomic radiation on man and his environment.

The vote was 59 to 0. Russia and the other Communist-bloc countries voted with the West even though a series of Soviet amendments had earlier been defeated.

D.E.W. Line Aircraft Unsuitable for Job?

TORONTO (CP)—The Globe and Mail says members of the Canadian Air Line Pilots' Association met here Monday night to prepare charges of wasted Canadian effort in the airlift to DEW radar sites in the Arctic.

The newspaper says a committee will present its findings on the Distant Early Warning effort at the association's convention, which continues today.

The charges, the story adds, are "expected to be extremely strong." It says:

"The report is expected to contain charges that some aircraft certified as airworthy were not so.

"It is expected to claim that Canadian airlines operators have paid fantastic amounts for obsolescent York and C-46 aircraft, and have hired American and foreign pilots to fly them while Canadian pilots were employed elsewhere."

"It's a 'matter of pride,' is the way one delegate summed it up. 'Pride in Canada.'

"He resented the fact that the Canadian operators should be tied to the old Yorks and C-46s, while the Americans flew the same lift out of Edmonton with DC-4s.

Free-for-All Among Crew Of CPR Liner

LIVERPOOL (CP)—Fighting broke out among the British crew aboard the Canadian Pacific liner Empress of Scotland early today as the 26,000-ton ship neared Liverpool after a rough voyage from Montreal.

Glasses and bottles were hurled in the crew's quarters.

Ship officials radioed for police help and Liverpool police boarded the vessel when she docked.

First reports said about 100 men were involved but the company official said the figure was about 15.

The official did not give the cause of the affray, and said the matter now is in the hands of the police.

16 Children Killed

SEOUL (AP)—Sixteen children were killed and 12 injured today when a South Korean fighter plane flown by a trainee pilot crashed into a school near Taegu, the South Korean air force said.

CHARLOTTE QUALIFIES AS MRS. FIX IT

OTTAWA (CP)—When her vintage coupe broke down on a highway recently, Mayor Charlotte Whitton fixed it with a bobby pin.

Then she drove to a service station to have the broken carburetor spring replaced. Recounting the tale to city council Monday night, Miss Whitton said the service man looked and asked:

"You do this yourself?"

"Yes, sir!"

"If this goes on men'll soon be as extinct as horses," he said.

WIRE BRIEFS

Report Ready

WINNIPEG (CP) — The final report of the Bracken liquor inquiry commission will be received by the government and made public "within a day or two," Premier Campbell told the annual meeting of the Manitoba Progressive Association today.

Church-State Probe?

LONDON (Reuters)—Prime Minister Eden will be asked by left-wing Laborite Stephen Swingler to set up an official inquiry into the relations between the state and Church of England.

Name Chief Next Week

VANCOUVER (BUP) — Mayor Fred Hume of Vancouver announced today that Vancouver's new temporary police chief will be named early next week.

Crowe Seeks Post

VANCOUVER (CP) — Clem Crowe, line coach of British Columbia Lions of the Western Inter-provincial Football Union, has applied for the post of head coach, Phil Webb, team general manager, said today.

Accept New Offer

VANCOUVER (CP) — Members of the United Fishermen and Allied Workers' Union, Ind., which represents nearly 800 B.C. herring fishermen and tendermen, voted Monday night to accept a new price offer, incorporating substantial increases, for their catch.

The new one-year contract with the Fisheries Association of B.C. also includes a fleet limitation program whereby the association agrees to limit its fleet to 78 boats for the season.

Border Fighting

JERUSALEM (UP)—Israeli and Egyptian forces fought two border battles today in their first clashes since the bitter flareups of last week. Maj. Dan Gov, the Israeli military spokesman, said armed forces of the two countries fought a 45-minute battle today at Eilat, in the southernmost part of Israel.

Bomb-Type Explosion Killed 44

DENVER (UP) — A "bomb-type" explosion shattered a cargo hold in a United Air Lines DC-6B which crashed a week ago, killing 44 persons, two civil aeronautics board officials said today.

James N. Peyton, investigation chief for the C.A.B. in Washington, said an intensive examination of the wreckage—which is spread over three square miles near Longmont, Colo.—has shown definite evidence of an explosion.

The No. 4 baggage hold was "shattered," Peyton said.

U.K. Invites Reds

LONDON (UP) — Prime Minister Sir Anthony Eden announced today that Russia's Supreme Soviet has been invited to send a delegation here next July as guest of the British Parliament.

HITLER STORY
PAGE 16

BULGANIN DANCED ALONE IN LIGHT-FOOTED GRACE

Reds Pirouette in Czarist Splendor At Fabulous Feast Marking 1917 Revolt

MOSCOW (AP)—Soviet leaders Monday night commemorated the 1917 Bolshevik revolution with a reception at the Kremlin's grand palace which would have done credit to the czars.

There was champagne and caviar, ballet dancers and violinists, and the old battlers of the barricades took it all as if they were born to the purple and liked it.

The glittering St. George's Hall, splendid in white and gold, was packed by upwards of 1,000 guests.

In Granita Palace, adjoining St. George's, was a sumptuous spread for the lesser lights of the Soviet hierarchy. Here food and drink was good, though the company was not as illustrious.

But when the leading Soviet lights had finished in St. George's, they dropped in to see how the others were getting along, and to join in their fun.

Deputy Premier A. I. Mikoyan bounded onto the dance floor and, amid cheers, flung himself into a folk dance.

Then President Klementi Voroshilov demanded that the band play a polka. Grey-haired but perky, he twinkled through a polka most creditably for a man of 74. The crowd went into raptures.

Even Nikita S. Khrushchev, the Communist party secretary, got into it, pirouetting with Ekaterina Furtseva, first secretary of the Moscow city committee.

Foreign Minister Molotov took a spirited turn around the floor in a rare display of public merry-making.

The government and party leaders then returned to St. George's, where the guests were winding up a sedate waltz.

As the band struck up a polka, Premier Bulganin sidled onto the floor—left arm tucked behind his back and right arm out in the traditional pose—and danced alone with light-footed grace. Then he joined an unidentified woman for some spirited steps.

Voroshilov, apparently a polka fan, next got on the floor and got a big hand with solo interpretations.

It was done with a holiday flair strange to Western eyes.

Many guests in the crowd seemed as lit up as the red, white and green fireworks which thundered over the city during the banquet. Wine, vodka and champagne flowed freely.

Molotov himself had a quick vodka as he wended his way out early to take his plane back to Geneva for the Big Four foreign ministers conference.

Seems th' aldermen hev a Thetis Lake angle th' babes in th' woods missed. They're goin' t' remove th' woods.

* * *

Wonder if we c'd use some o' th' Capital City Improvement Fund t' git rid o' these bandits.

* * *

One thing about heavy rains—they fill th' hydro storage lakes an' make more 'lectricity t' pump out yer basement.

Barbara Weds von Cramm

Dime-store heiress Barbara Hutton, unsuccessful in five previous marriages, tried it again today in Paris with the one-time German tennis star, Baron Gottfried von Cramm. It was the second marriage for the 46-year-old German. Miss Hutton will be 43 next Monday. Miss Hutton recently obtained a divorce from her fifth husband, playboy diplomat Porfirio Rubirosa.

Index to Inside Pages

	Page
Thetis Lake Logging Certain to Go Ahead	2
Former Victorian Killed in Bid to Capture Burglary Suspect	2
Lumber Baron Upholds Role of Small Logger	3
5,000 Massey-Harris Workers Get Guaranteed Annual Wage	3
Cowichan Dam Opposed By Indians	11
Three Victoria School Trustees Seek Re-Election	13
River Bank Protection Asked By B.C. Farmers	13

Ask the Times 13	Finance 10	Sports 8 and 9
As We Life 14	Hutchison 4	Stott 5
Bridge 18	Island Digest 12	TV With Lee 19
Classified 18	Keate 5	Why Grow Old 14
Comics 16	Penny Saver 14	Women 14 and 15
Entertainment 17	Radio 20	Your Horoscope 21

LATE SPORT RACES

FOUR STAR FINAL

NEWS FLASHES STOCKS

Mostly Cloudy, Rain Wednesday
Details on Page 5

Victoria Daily Times

The Home Paper
TELEPHONE 2-3131
Circulation (to 8 p.m.)____2-3131
Classified (to 8 p.m._____2-3131
NIGHT
Night Editor (to 11 p.m.) 2-3135

VOL. 122, No. 261 ★★★★ VICTORIA, B.C., TUESDAY, NOVEMBER 8, 1955—24 PAGES PRICE: 7 CENTS SATURDAY, 10 CENTS

ALARM LATE

VANCOUVER (CP)—Acting police chief Alan Rossiter said today a police car could have reached a downtown bank 60 seconds after it was robbed Monday.

He added in an interview: "Our first report indicates there was a 15-minute delay in sending in the alarm."

SPECIAL 'DISASTER AID' SOUGHT BY MAINLAND

FINAL ★★★★ BULLETINS

Pianist Ecsedy, Known Here, Arrested

WINNIPEG (CP) — Aladar Ecsedy, 27-year-old Hungarian-born concert pianist, has been arrested by Winnipeg police on the advice of Vancouver police.

No charge was read when the pianist appeared in court today and was remanded for escort to Vancouver but police said he is wanted on fraud charges in Vancouver.

Aladar Evsedy is well known in Victoria. He gave master classes in piano at St. Ann's Academy last summer and in August performed in recital at the Arts Centre.

Pearson Not Visiting Israel

OTTAWA (CP)—External Affairs Minister Pearson will definitely not visit Israel on his current world tour though he will stop in Cairo, Egypt, as originally planned, it was learned authoritatively today.

Vancouver Mother Accused of Murder

VANCOUVER (BUP)—A 27-year-old mother has been charged with murder following a coroner's jury verdict Monday that the woman stabbed her seven-year-old daughter to death.

The woman, Mrs. Mavis Rachel, is in hospital here recovering from knife wounds. Police said they believe Mrs. Rachel stabbed her daughter, Magdalene, and then tried to take her own life.

At the inquest Monday, the coroner's jury found that the girl died of stab wounds "by a knife in the hands of her acutely depressed mother."

Mission Bridge To Be Repaired Soon

VANCOUVER (CP)—The Canadian Pacific Railway announced here today the missing span on the Mission bridge will be replaced shortly.

Criticism Amazes Oakalla Warden

VANCOUVER (CP)—Warden Hugh Christie of Oakalla Prison Farm here said today he was "amazed" at a Liberal Member of Parliament's demand that he be suspended.

Tom Goode, member for Burnaby-Richmond, told a meeting of constituents Monday night Christie should be suspended following the escape of two dangerous bank robbers and two other prisoners. (See story, Page 3).

D.E.W. Line Aircraft Unsuitable for Job?

TORONTO (CP)—The Globe and Mail says members of the Canadian Air Line Pilots' Association met here Monday night to prepare charges of wasted Canadian effort in the airlift to DEW radar sites in the Arctic.

The newspaper says a committee will present its findings on the Distant Early Warning effort at the association's convention, which continues today.

The charges, the story adds, are "expected to be extremely strong." It says:

"The report is expected to contain charges that some aircraft certified as airworthy were not so.

"It is expected to claim that Canadian airlines operators have paid fantastic amounts for obsolescent York and C-46 aircraft, and have hired American and foreign pilots to fly them while Canadian pilots were employed elsewhere."

"It's a 'matter of pride,' is the way one delegate summed it up. 'Pride in Canada.'"

He resented the fact that the Canadian operators should be tied to the old Yorks and C-46s, while the Americans flew the same lift out of Edmonton with DC-4s.

'Get Your Big Hands Off . . .'

Television has its $64,000 question, but the biggest sports query of the moment is how to get what's shown here—a pair of Grey Cup football tickets. Tougher to get than a boat trip to Port Angeles, the treasured ducats showed up in the city today and the fight was on with the holder declining all offers. The Grey Cup game will be played in Vancouver, Nov. 26. (Times Photo by Bill Halkett.)

Province, Ottawa Funds Requested

Two North Shore Vancouver municipalities have demanded an early meeting with Premier W. A. C. Bennett to obtain provincial aid in repairing disastrous damages caused by floods last week.

In addition, the North Vancouver municipal council Monday night telegraphed Prime Minister St. Laurent asking that the community be classed as a "national disaster area" and that federal disaster funds be used for assistance.

At Victoria today highways department engineers were ordered to investigate the flood potential of Vancouver's North Shore district to determine the danger of further flash floods similar to those of last week.

Premier W. A. C. Bennett made the announcement following a two-hour cabinet session.

The cabinet was scheduled to reconvene again this afternoon to give more consideration to the flood problem, particularly the North and West Vancouver requests for special "disaster aid."

The premier today said the provincial government expects the federal government to assist in both the engineering investigation and in rehabilitation costs.

DAM ENDANGERED

Government engineers are reported "extremely concerned" at the possibility of further flooding on several of the creeks and rivers running to the sea from the North Shore mountains.

During the height of last week's floods, 14 feet of water flowed over the top of Capilano dam.

"If it had broken, we would still be over there," said a highways department spokesman.

Reeve Grant Currie of North Vancouver and Reeve John Richardson of West Vancouver said last night they are ready to go to Victoria immediately for talks with the premier.

13 INCHES OF RAIN

A West Vancouver municipal engineer, D. I. Hawkins, estimated that 13 inches of rain fell on his community last Wednesday and Thursday. Damage figures for the two North Shore municipalities of North and West Vancouver have been estimated at as high as $5,000,000.

The North Vancouver council's telegrams to Premier Bennett and Prime Minister St. Laurent asked that the area's flood victims receive the same aid as victims of the Fraser Valley floods in 1948, the Humber Valley hurricane and the Winnipeg floods.

In Haney, police reported several areas still underwater but flood lands are drying out. Twenty-two farms were still under water in the Pitt Meadows area.

NEW GALE FORECAST

A new rainstorm struck Vancouver Monday night and poured nearly an inch of water on the North Shore. Another storm accompanied by gale-force winds is forecast for Wednesday morning.

DAMAGE TO HIGHWAYS $300,000

Flood damage to provincial highways last week is still being assessed by highways department engineers today, but a spokesman said it would reach as high as $300,000.

Worst spot in the province was on the Hope-Princeton highway where flash floods ripped down the mountains, washing out the road-bed at numerous points.

At Nine-Mile Creek, nine miles east of Hope, the highway was washed out over a length of half a mile.

Flood Traps 79-Year-Old For Five Days

HANEY, B.C. (CP)—A 79-year-old retired marine engineer, suffering from a painful leg condition, stumbled to safety through waist-deep water Monday, five days after he was marooned in his Fraser Valley home near here.

George Evans was alone in his Pitt Meadow home, about 35 miles east of Vancouver, when he saw water trickling into his kitchen last Thursday.

The flood waters came from the North and South Alouette Rivers, swollen by last week's torrential rainstorms.

"By that time the whole area was under water," said Evans, whose nearest neighbor is a quarter-mile away.

"The only dry place was my bed, so I got into it."

By noon Thursday the water had risen two feet in his one-story house. Another few inches, he said, and his already-soaked bedding would have been submerged.

A patrol boat in the area saw no signs of life around the small house, and passed by during the height of the flood.

Monday Mr. Evans braved the receding waters to get to his neighbor.

A doctor examined him and ordered him to hospital for a rest.

Vancouver Stocks Closing Prices

Home Oil, 100 at $8.75; Basca, 1,500 at 64; Giant Mascot, 1,000 at 79; Futurity, 6,000 at 37; Jackson Basin, 3,000 at 28; Canadian Collieries, 450 at $13.50; Sparmac, 2,500 at 32; Pacific Nickel, 100 at 30; Vanalta, 1,500 at 20; Silver Standard, 1,000 at 40; New World, 1,000 at 50.

OVERNIGHT ENTRIES

LAUREL

FIRST RACE — Six furlongs:
Stepage 117, Jers Boy 120, Flag Waver 120, Unlisted 120, Apex 120, Metisse 112, Fighting Chief 120, She Glides 117, Bull Nose 120, Northrun 120, Love To Go 117, Miss Delaware 117, Bien Thorn 112, Air Monarch 117, Lacrosse 117, Fancy Doll 117

SECOND RACE — Six furlongs:
Velvet Touch 114, Big Medal 114, Lady Blandford 109, Abbe Fun 119, Hostile Miss 111, Farm Girl 114, Draytons Sal 109, Thy Delight 109, Royal Walk 114, High Game 114, March Deb 116, Lokscood 114, Chanseling 116, Wee Bonnie 116, Rusty Penny 109, Fairy Sea 116

THIRD RACE — Six furlongs:
Columcille 118, Mountain Holly 118, Miss Tecaro 115, First Peep 112, Dark Patrol 112, Shining 112, Blue Ember 113, Mrs. G. R. 116, Four To Go 115, Service Star 113, Faraneasy 118, All At Once 121

FOURTH RACE — 1 1/16th miles:
Flapper 116, Nest Best 112, Silver Omar 112, Patois 110, Peeper 111, Donna Boorse 115, Dream Passes 115, Gallies Pride 112, Nina Pal 112, Holly Bough 119, Montrachet 112, Great Habit 111

FIFTH RACE — 1 1/16th miles:
Triple Bells 109, Blue Pharis 109, Now Hear This 119, Woody Glen 113, Double Bid 116, Basin Street 116, Manormouse 112, French Nightie 113, Jack Sell 110, Tee J. H. 115, Hibernia 113

SIXTH RACE — One mile:
Freedom Parley 116, River Jordan 119, Alford 116, Stepper Upper 107, Silver Rab 105, Wondrous Hour 110, A-Harlem Maid 107, A-Old Basket 119, Bad Context 116, Nick Jimmie 110, Swift Steve 122, A-Entry

SEVENTH RACE — 1 1/16th miles:
Phil E. S. 114, Sunoloc 109, Big Break 119, Woodys Boots 122, A-Mrs. Caesar 114, One Throw 116, Chilog 119, Dance-A-Bit 111, Black Whip 109, Eppa Jeppa 114, Blue Jack 116, War Waltz 109, Love A Chance 111, Baals Prophet 114, A-Darling Daddy 117, Millie 112, A-Entry

EIGHTH RACE — 1 1/16th miles:
Hushine 113, Heirloom 121, Portage Boy 113, Albalu 122, Gentle Knock 116, Effortless 121, Bee Marony 118, Milspal 115, Sonic 115, Antigua 118, Jigrie 115, Cling To 115, Athena 112, Blue Dare 118

TANFORAN

FIRST RACE — Six furlongs:
Miss Acuarela 113, Feu Fain 113, Tirnanog 112, War Reporter 119, Khal Me Later 113, Pure Speed 116, Sniper Ridge 113, Fermata 108, Spanish Sherry 116, Family Till 110, Hans I'm Glueck 113

SECOND RACE — Six furlongs:
Cliff House 117, Atlantic Gale 117, Liza Leola 114, Sedge 117, Big Fame 107, Stateless 117, Lovers Dream 114, Special Account 114, Transpire 119, Jerry Boris 117, Breezing 117, Blue Nip 117, Continental 117, Stellson 117, Villa Lobo 117, Pretty Rapid 112

THIRD RACE — Six furlongs:
Mr. Henry L. 118, Break the Ice 118, Entrusted 118, Steady Company 112, Wicked Ways 109, Redispeed 118, Super Market 118, Navy Look 118, Laguna Belle 109, Flying Bolt 113

FOURTH RACE — Mile and 1-16:
She's A Bang 113, National Valor 114, Count Ivener 113, Diamond 110, Regardira 116, Ninole 114, Mad Me 113, Bum Student 116, Little Damsel 113, Zingaro 119, Liberty Lee 113, Conacetic 114

FIFTH RACE — Mile and ¼:
Gaviota Pass 114, Air Minded 113, Hay Gal 111, Copper Streak 114, Californian 118, Long Pull 118, Free Passes 114, Peri Heels 118, Sir Flag 114

SIXTH RACE — Six furlongs:
Pukka Poona 114, Blaze Face 111, Presideo 106, Biz Sky 111, Midwest 119, Near Dark 109, Herculis 119, Fleet Charge 109

SEVENTH RACE — Six furlongs:
Paula's Tex 122, Timbuktu 119, Cobble 119, Abbey's Son 114, Speedy Edie 119, Lover Boy 119, A-Direct Current 119, Pancho's Cover 119, A-Orrtrack 122, A-Entry

EIGHTH RACE — Mile and 1-16:
Tortoise 114, Alacorte 122, Shoneaway 119, Dark Khal 110, Plaything 111, Narajo 114, Heelsaflyin 119, Peasant Boy 116, Royal's Last 119

HITLER STORY PAGE 16

SELECTIONS

TANFORAN

1—Glory Z., Pure Speed, Hans Im Glueck.
2—Sedge, Jerry Boris, Cliff House.
3—Mr. Henry L., Super Market, Navy Look.
4—She's A Bang, Regardira, Zingaro.
5—Californian, Long Pull, Gaviota Pass.
6—Hercules, Blaze Face, Big Sky.
7—Paula's Tex, Speedy Edie, Cobbler.
8—Heelsaflyin, Dark Khal, Peasant Boy.

LAUREL

1—Fighting Chief, Unlisted, Bull Nose.
2—March Deb, Drayton's Sal, Big Medal.
3—Mountain Holly, Brudou, Dark Patrol.
4—Flapper, Silver Omar, Donna Boorse.
5—Now Hear This, Jack Sell, French Nightie.
6—Swift Steve, Bad Conduct, River Jordan.
7—One Throw, Chilog, Big Break.
8—Effortless, Portage Boy, Sonic.

RESULTS

TANFORAN

First Race—

Intervistic (York)	$6.40	$3.60	$3.20
Speeds Count (Glisson)		4.00	3.30
Sol y Sombra (Pulido)			8.40

Time: 1.12 1-5.
Second Race—

Little Nemo (York)	$14.30	$7.80	$5.40
Reservation (Glisson)		6.90	4.50
Stitch (Scheih)			3.40

Time, 1.11 1-5.

LAUREL

First Race—

Madok (Gonzalez)	$49.80	$20.40	$10.20
Little Page (Hartack)		5.20	3.80
Suncast (Martin)			4.00

Time: 1.13 2-5.
Second Race—

The Surgeon (Catalano)	$17.00	$6.60	$4.40
Gal Proof (Regalbuto)		3.80	2.60
Nassomond (Lester)			3.00

Time: 1.13 1-5.
Third Race—

Scotch Dare (McGov'n)	$30.60	$6.60	$4.60
Alakatch (Hartack)		2.60	2.40
Guide Rock (Conlon)			4.80

Time: 1.45 4-5.
Fourth Race—

Evelyn Miss (Hartack)	$5.60	$3.80	$3.00
Trillium (Blum)		6.20	4.60
Queen Yvonne (Cook)			6.40

Time: 1.44.
Fifth Race—

Solid Gem (Hartack)	$7.40	$4.40	$3.00
Peggy's Brandy (Cont's)r		10.40	4.80
Idehi (Shoemaker)			3.80

Time: 1.11 2-5.
Sixth Race—

Royal Battle (Boulmetis)	$4.40	$3.40	$2.80
Sun David (Cook)		14.40	7.00
Amawalk Martin)			4.80

Time: 1.10 2-5.
Seventh Race—

Optimum (Lawless)	$5.20	$2.80	$2.60
En Casserole (Blum)		3.80	3.00
Sito (Gross)			5.00

Time: 1.38 2-5.
Eighth Race—

Wise Market (Hartack)	$4.60	$2.80	$2.40
Vinmaybe (Sorenson)		2.60	2.80
Blazon Star (Lester)			3.80

Time, 2.05 3-5.

Soviets Reject German Vote

By JOHN HIGHTOWER

GENEVA (AP)—Russia today flatly and completely rejected Western proposals for the unification of East and West Germany through free elections.

In a lengthy statement at the Big Four foreign ministers' conference after week-end consultations in Moscow, Soviet Foreign Minister Molotov showed not the slightest evidence of a softening Soviet policy on Germany in any respect.

His stand was obviously a sharp disappointment to the three Western foreign ministers who have spent many days in argument with him here.

Molotov said the Eden plan for merging of the two Germanys by steps beginning with free elections would "provoke general dislocation in Germany." He dismissed last Friday's Western "acid test" proposal as simply a subordinate proposition under the Eden plan.

In that proposal the West had called for elections in Germany next September.

The main purpose of the Western plan, Molotov asserted, "is to get a united Germany to join NATO (Atlantic alliance) and the Western European Union and to bring about the militarization of all Germany."

The Western proposals have "no relationship" to European security.

In connection with Russia's own approach to the problem, Molotov called again for creation of an "all-German council," composed of representatives of the East and West German regimes. Means for reuniting Germany "should be found," but he said the path is not simple and "time and patience" are required.

Molotov made it clear the Soviet government has no intention of abandoning the East German Communist regime to the fate of free elections throughout Germany.

Before Molotov spoke, the Western foreign ministers ruled out any solution to the German problem requiring a reunited Germany to choose neutralism.

Free-for-All Among Crew Of CPR Liner

LIVERPOOL (CP)—Fighting broke out among the British crew aboard the Canadian Pacific liner Empress of Scotland early today as the 26,000-ton ship neared Liverpool after a rough voyage from Montreal.

Glasses and bottles were hurled in the crew's quarters.

Ship officials radioed for police help and Liverpool police boarded the vessel when she docked.

First reports said about 100 men were involved but the company official said the figure was about 15.

The official did not give the cause of the affray, and said the matter now is in the hands of the police.

VANCOUVER (BUP) — Mayor Fred Hume of Vancouver announced today that Vancouver's new temporary police chief will be named early next week.

Seems th' aldermen hev a Thetis Lake angle th' babes in th' woods missed. They're goin' t' remove th' woods.

* * *

Wonder if we c'd use some o' th' Capital City Improvement Fund t' git rid o' these bandits.

* * *

One thing about heavy rains—they fill th' hydro storage lakes an' make more 'lectricity t' pump out yer basement.

$100 Million Limit for U.S. Firms Asked at GM 'Monopoly' Hearing

WASHINGTON (UP)—A former big business executive told the U.S. Congress today it should sharply restrict, and even break up, General Motors and other giant corporations.

Theodore K. Quinn of New York, a former vice-president of General Electric Corp., said the government should stunt the growth of corporate giants. He made the statement in testimony prepared for the opening session of Senate monopoly subcommittee hearings on General Motors. The hearings will last four weeks.

Quinn proposed setting a limit of perhaps $100,000,000 on the net worth of a corporation. Firms larger than that would incur increased income tax rates and would not be allowed to absorb other companies. Their officers and directors could not serve other companies. The giant firms would be required to publish profit and loss statements and balance sheets for each department yearly.

General Motors is the largest U.S. manufacturer, with annual net sales of $10,000,000,000, annual net profits of $1,000,000,000 and a total worth of $5,000,000,000.

Quinn charged that mere size in a corporation is bad—"in a world of mice cats are evil . . . any active giant is evil, per se, in a land where it is sought to preserve life, liberty and opportunity for the ordinary individual."